

HENRY

ELEV. A 3116 sq. ft.
3124 SQ. FT. WITH GUEST SUITE

ELEV. B 3122 sq. ft.
3130 SQ. FT. WITH GUEST SUITE

ELEV. C 3123 sq. ft.
3132 SQ. FT. WITH GUEST SUITE



CITYSIDE
STOUFFVILLE

36' Singles

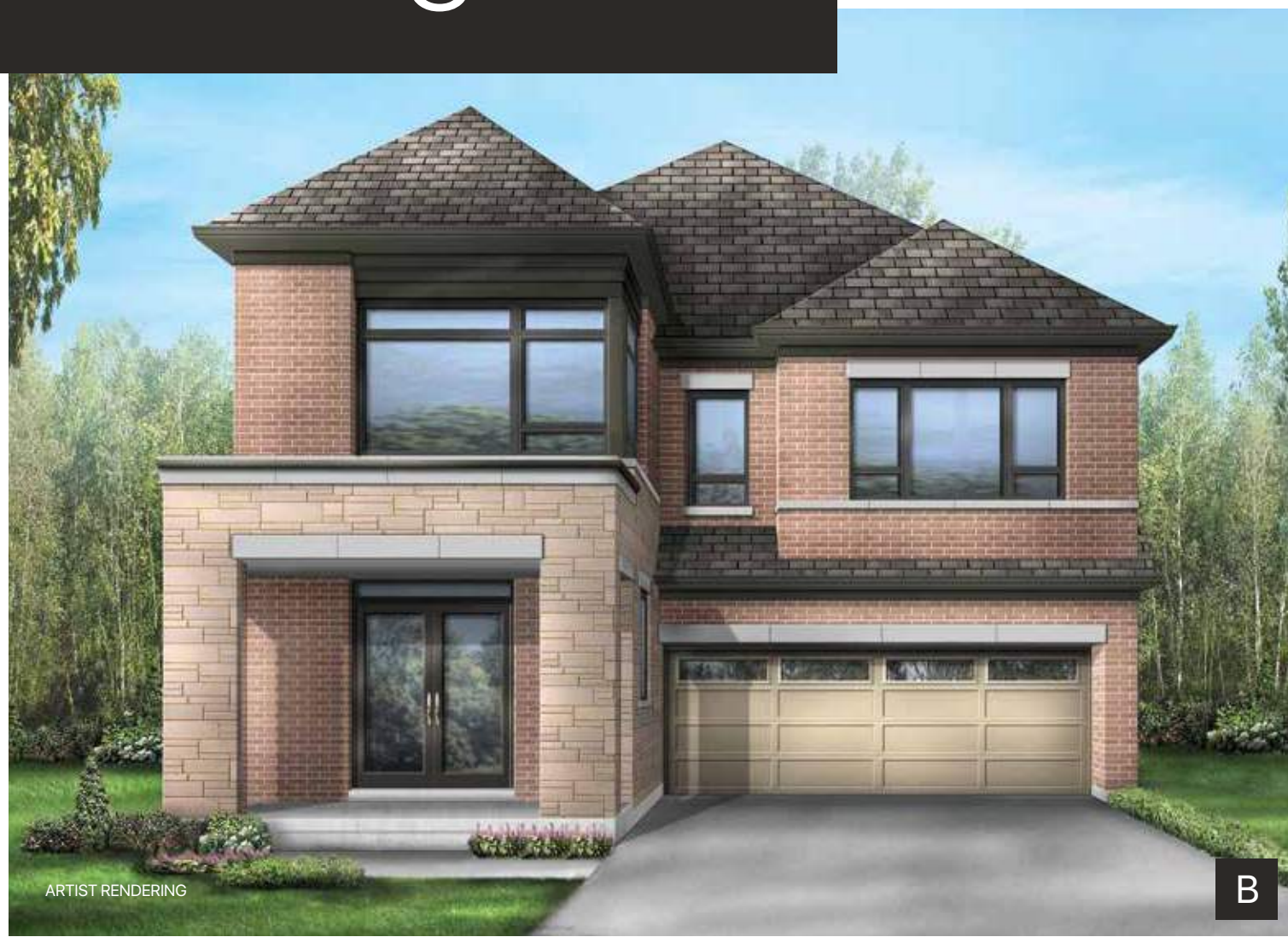

36' Singles

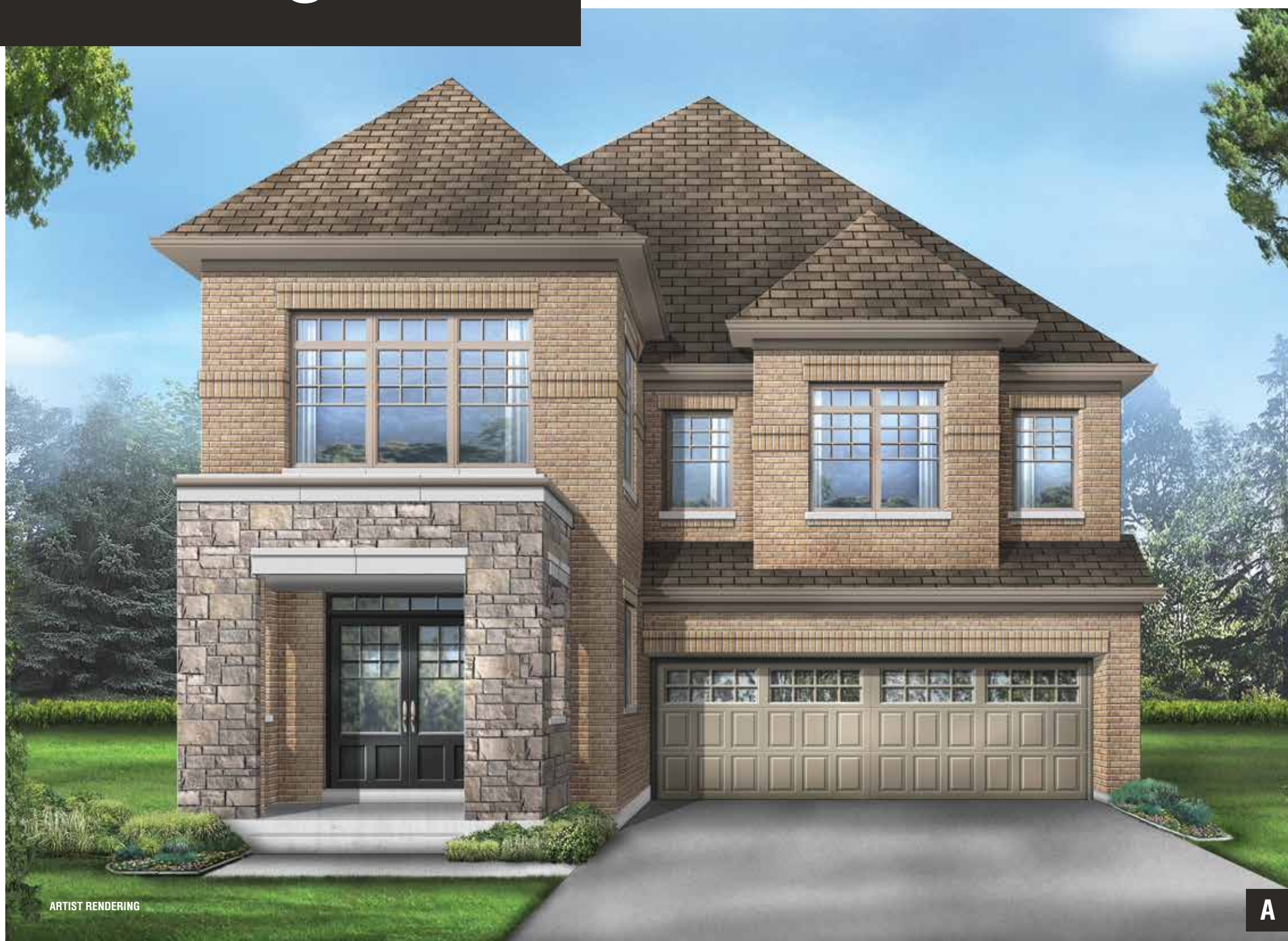

CITYSIDE
STOUFFVILLE

HENRY

ELEV. A 3116 sq. ft.
3124 SQ. FT. WITH GUEST SUITE

ELEV. B 3122 sq. ft.
3130 SQ. FT. WITH GUEST SUITE

ELEV. C 3123 sq. ft.
3132 SQ. FT. WITH GUEST SUITE



OVER 60 YEARS OF EXCELLENCE

CITYSIDELIVING.CA

36'
Singles

HENRY

ELEV. A 3116 sq. ft.
3124 SQ. FT. WITH GUEST SUITE

ELEV. B 3122 sq. ft.
3130 SQ. FT. WITH GUEST SUITE

ELEV. C 3123 sq. ft.
3132 SQ. FT. WITH GUEST SUITE

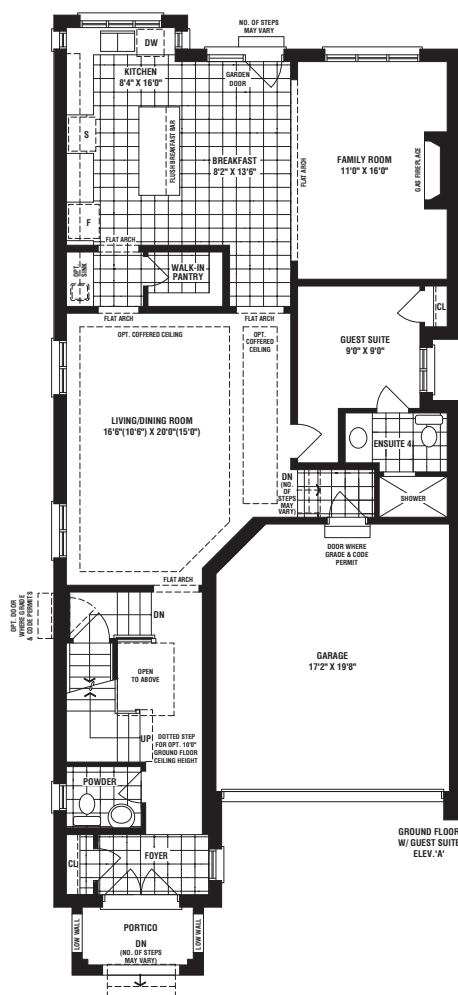
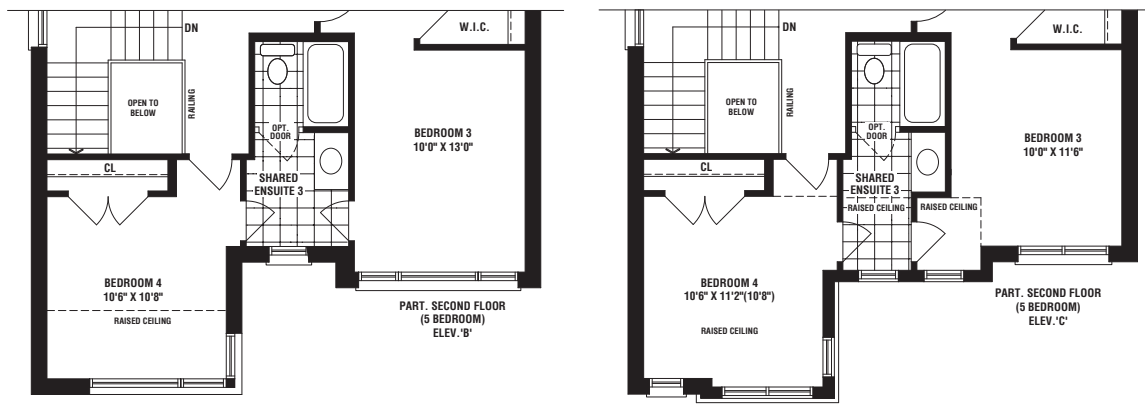
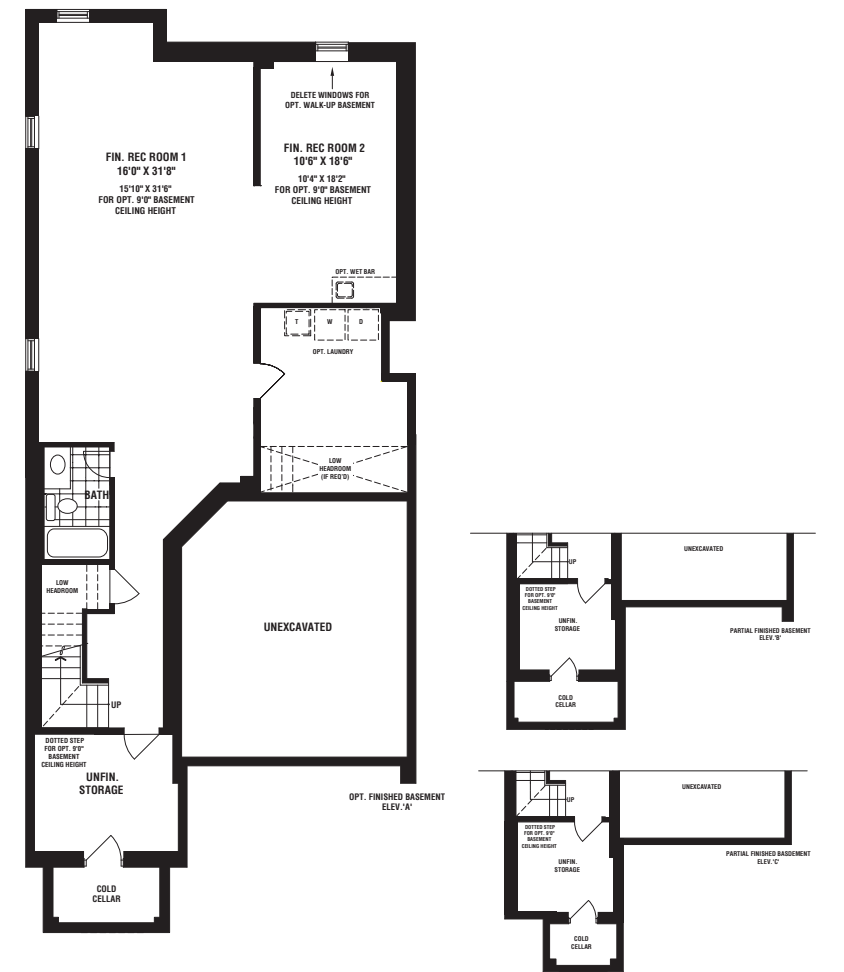
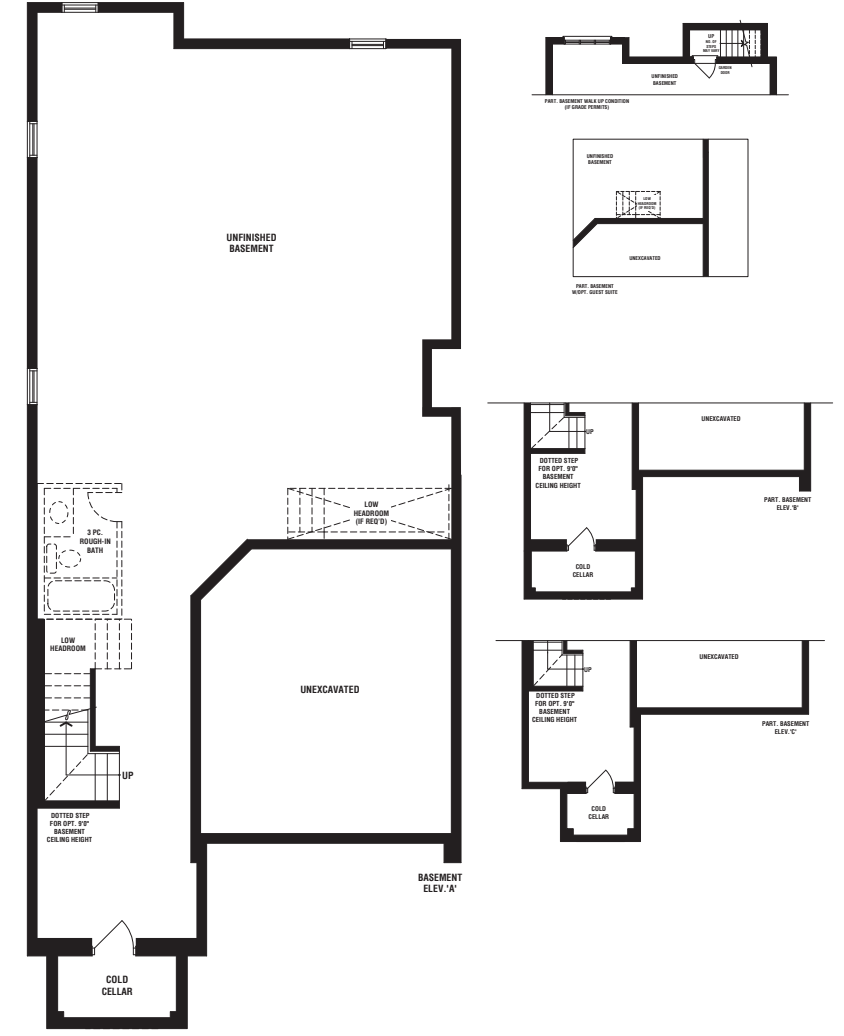
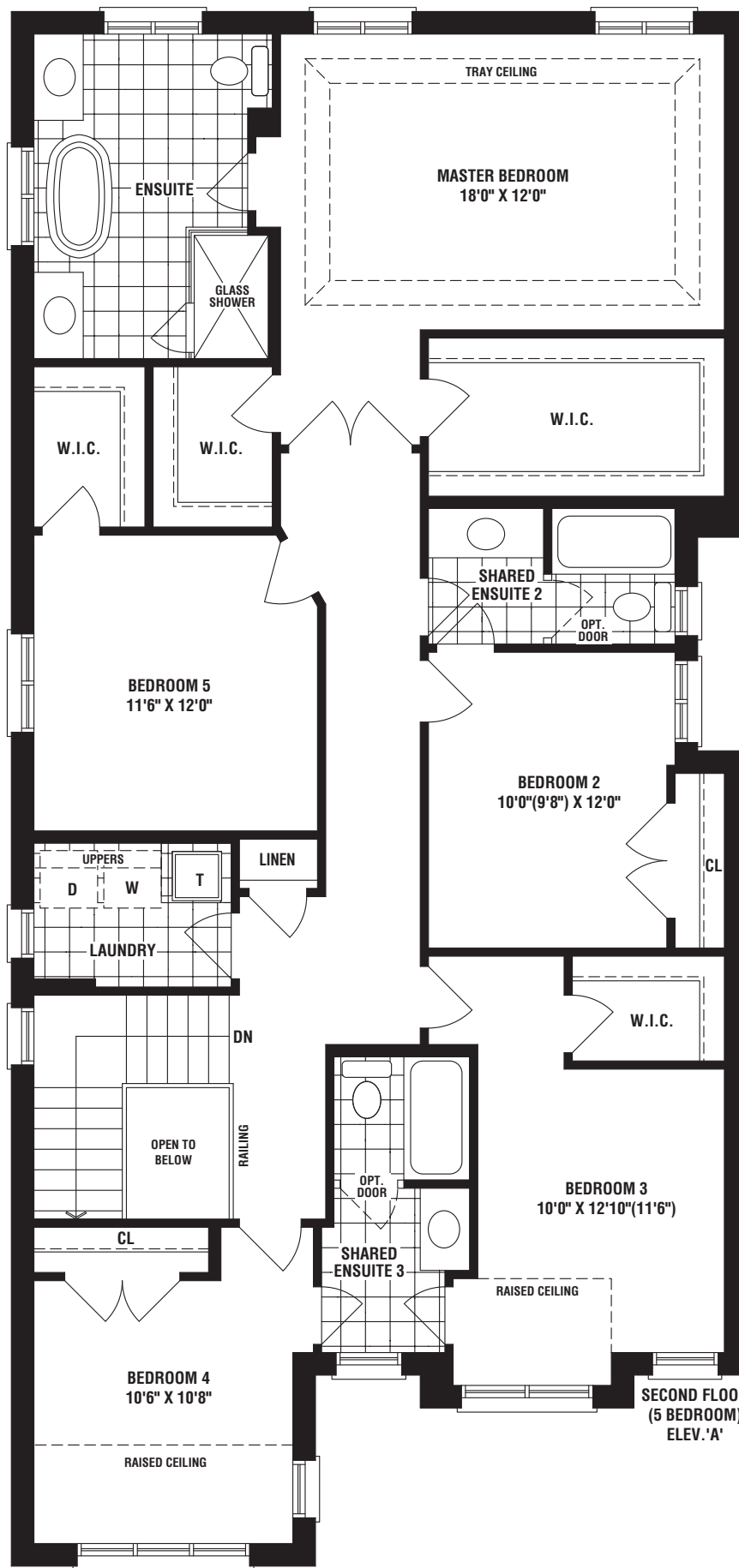
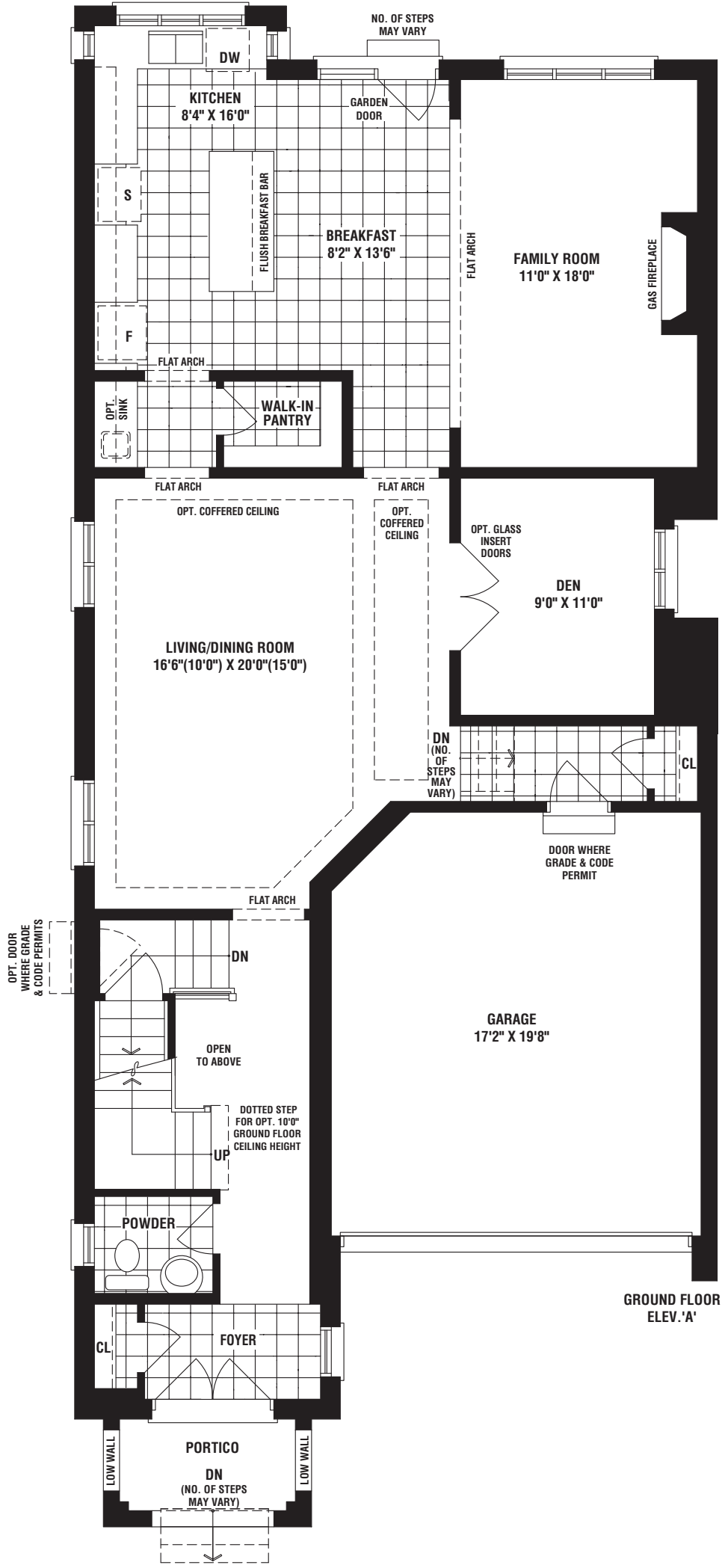

OVER 60 YEARS OF EXCELLENCE

The floorplans and elevations shown, dimensions, specifications and architectural detailing are pre-construction plans and may be revised or improved as necessitated by architectural controls and the construction process. All dimensions are approximate. Actual usable floor space may vary from the stated area. House may be reversed and purchaser agrees to accept same. Specifications subject to change without notice. Steps may vary at any exterior entrance. Illustrations are Artist's concept. Exterior railings on plans only as required by grade. E. & O. E. MK36-10, 06/21.

36' Singles



CITYSIDE
STOUFFVILLE

OSMAN
ELEV. B
2883 sq. ft.



OVER 60 YEARS OF EXCELLENCE

CITYSIDELIVING.CA

36' Singles

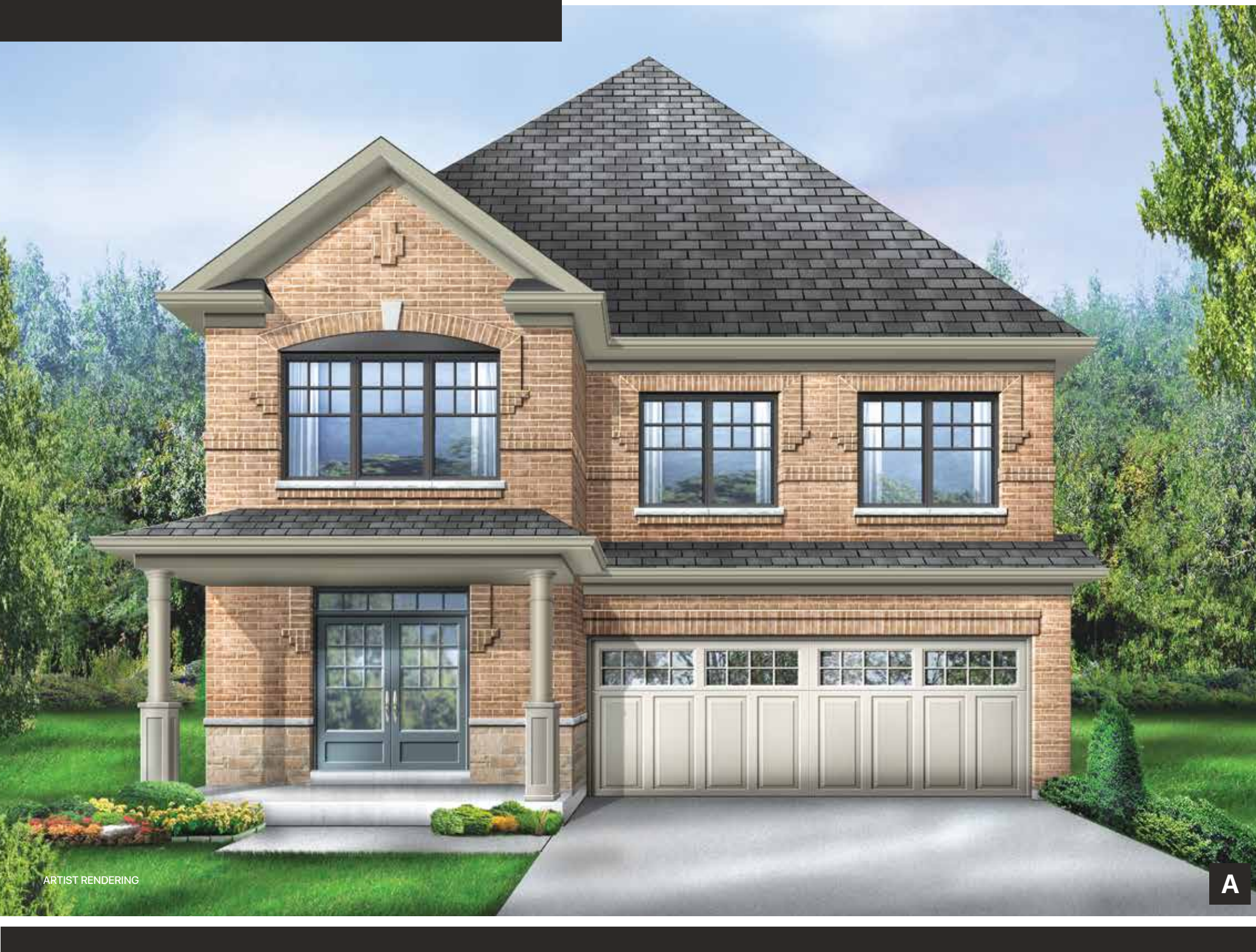

CITYSIDE
STOUFFVILLE

OSMAN
ELEV. A
2880 sq. ft.



OVER 60 YEARS OF EXCELLENCE

CITYSIDELIVING.CA

36'
Singles

OSMAN

ELEV. A 2880 sq. ft. ELEV. B 2883 sq. ft.

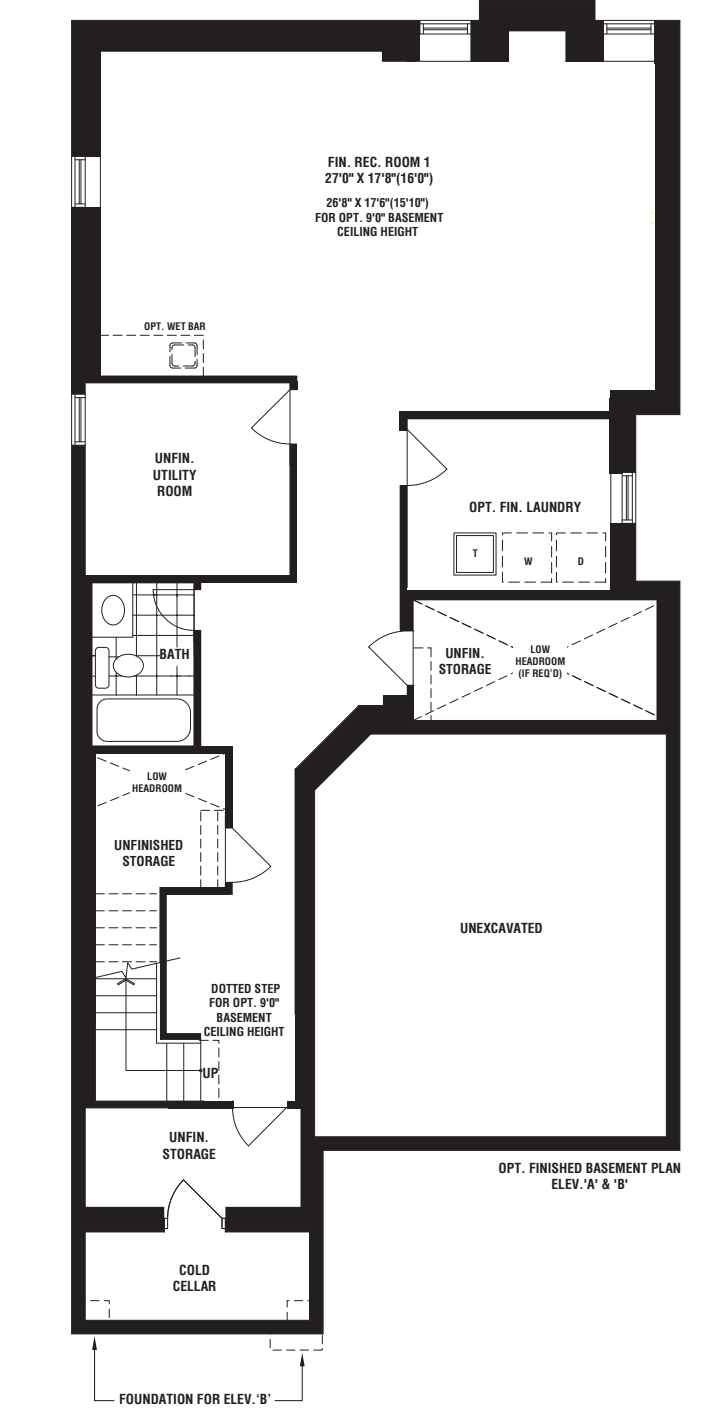
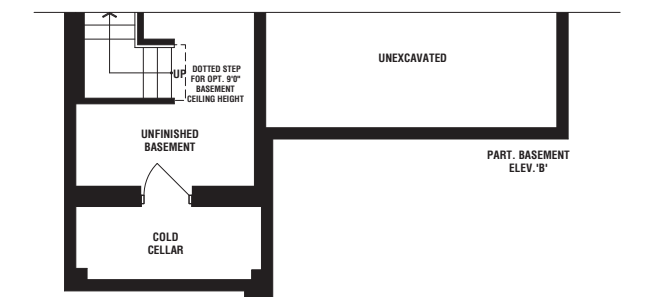
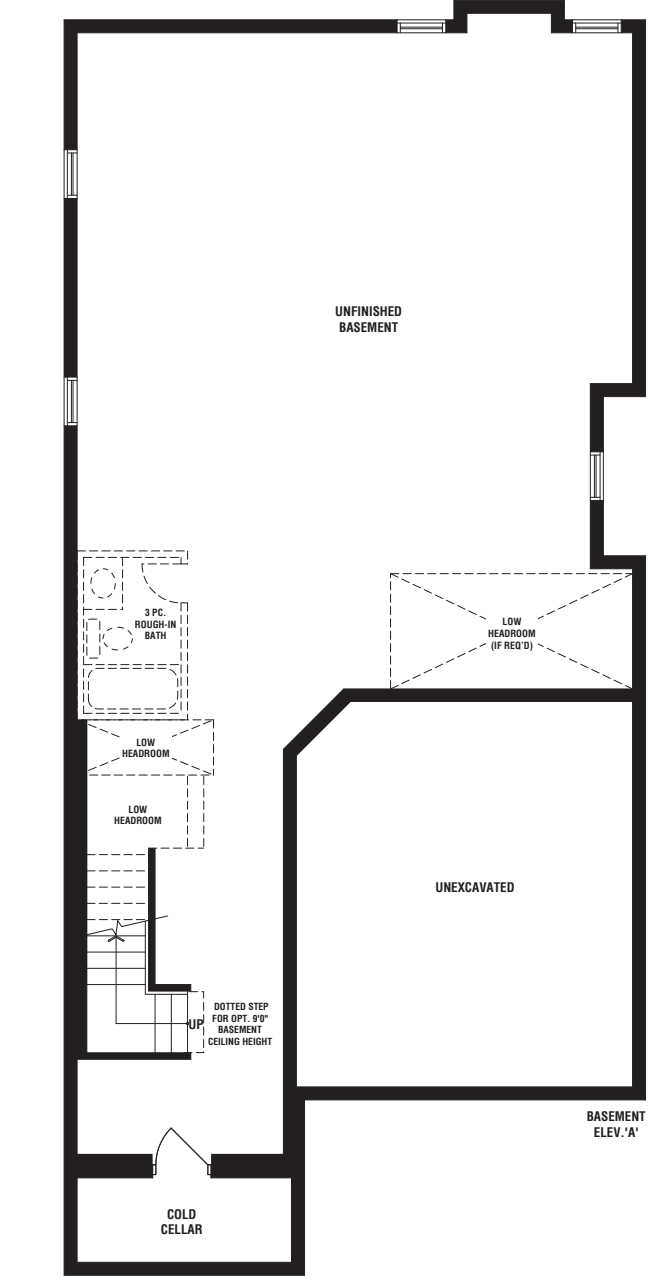
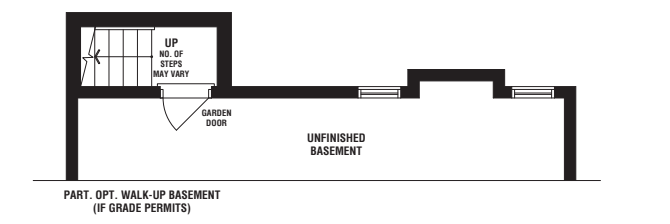
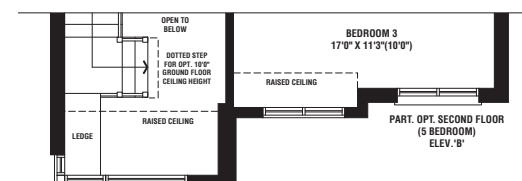
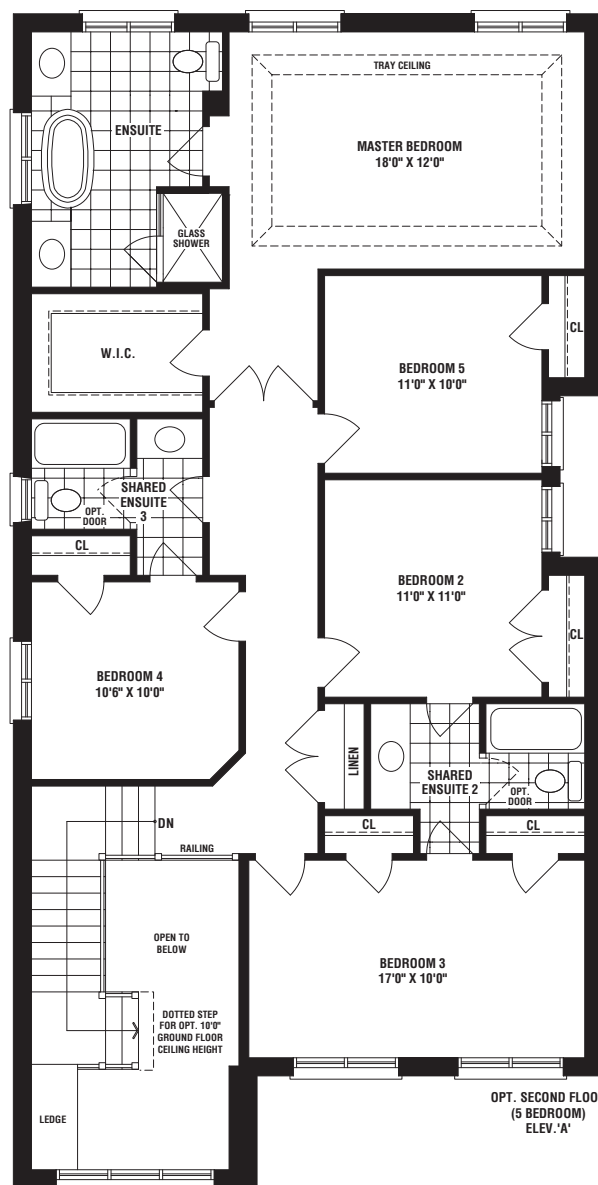
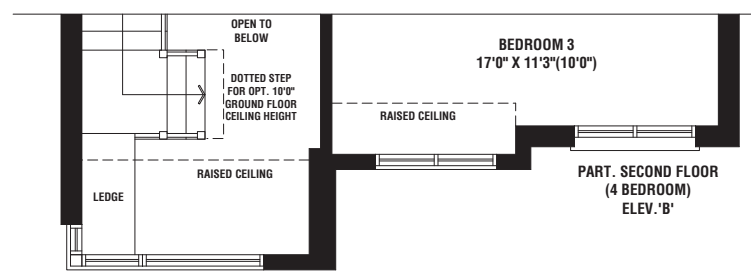
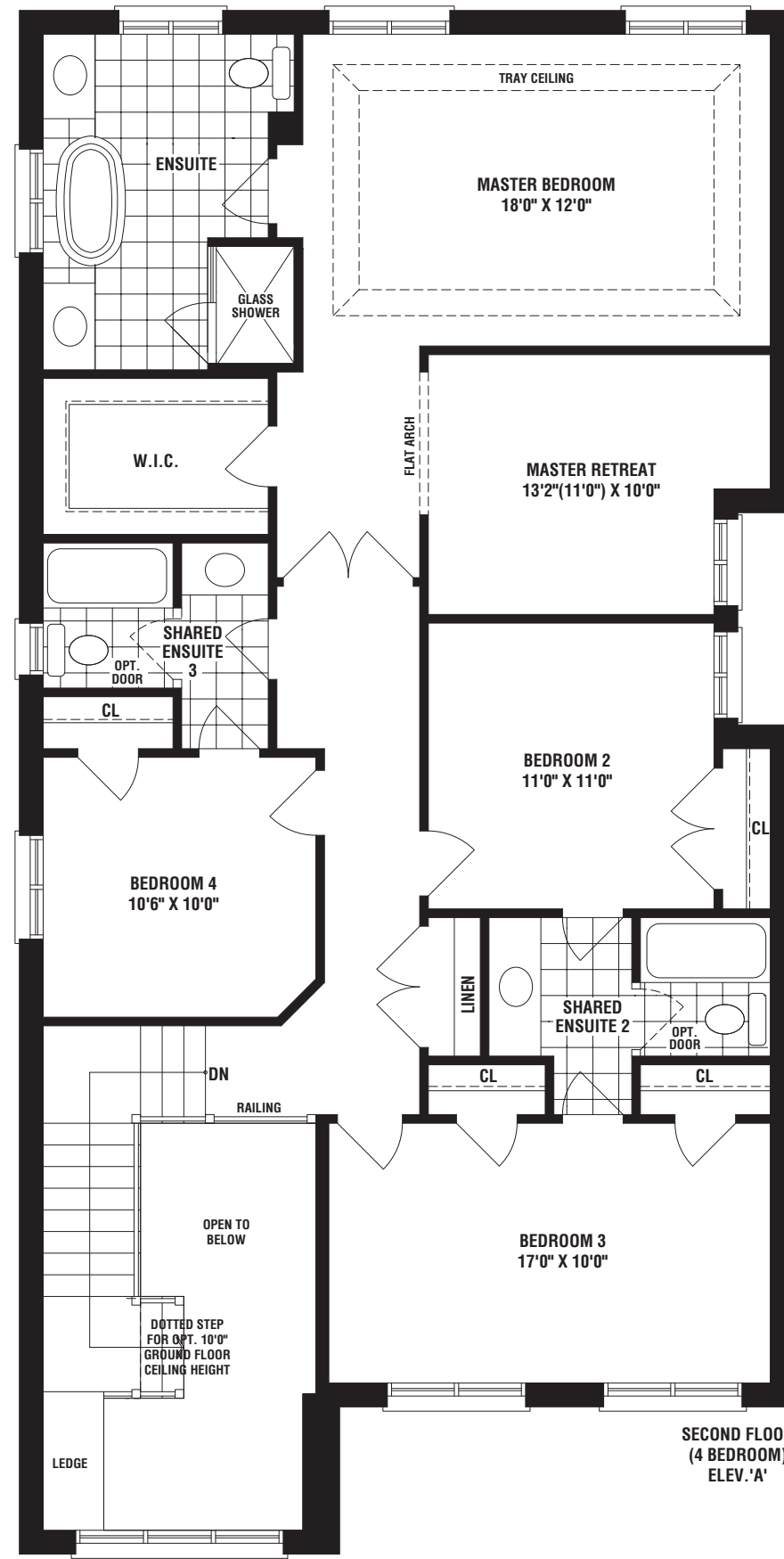
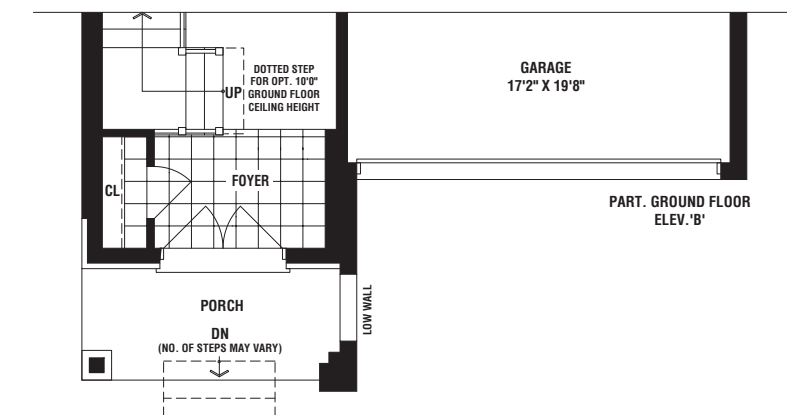
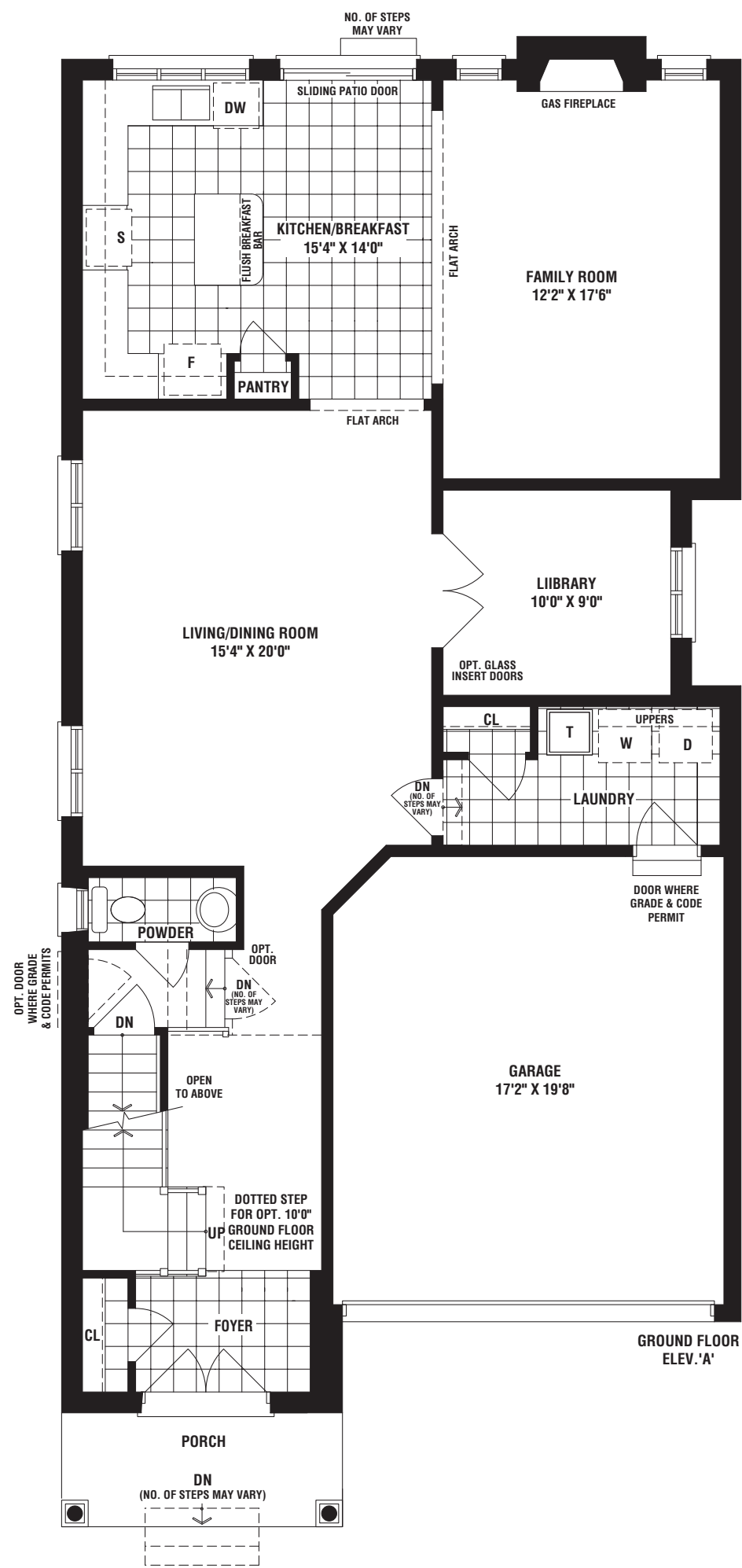

36' Singles

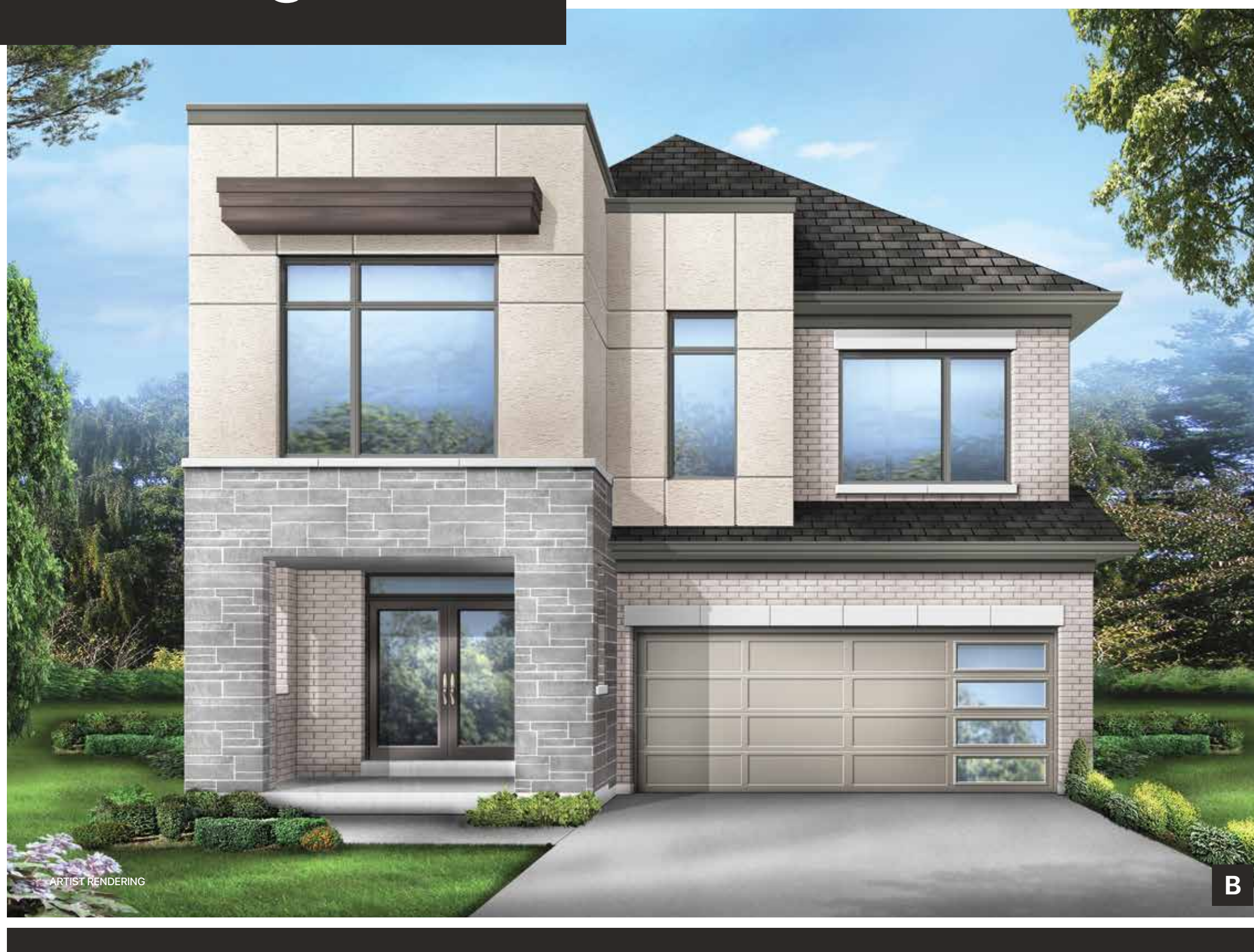

CITYSIDE
STOUFFVILLE

CHAPEL

ELEV. B

2994 sq. ft.



OVER 60 YEARS OF EXCELLENCE

CITYSIDELIVING.CA

36' Singles

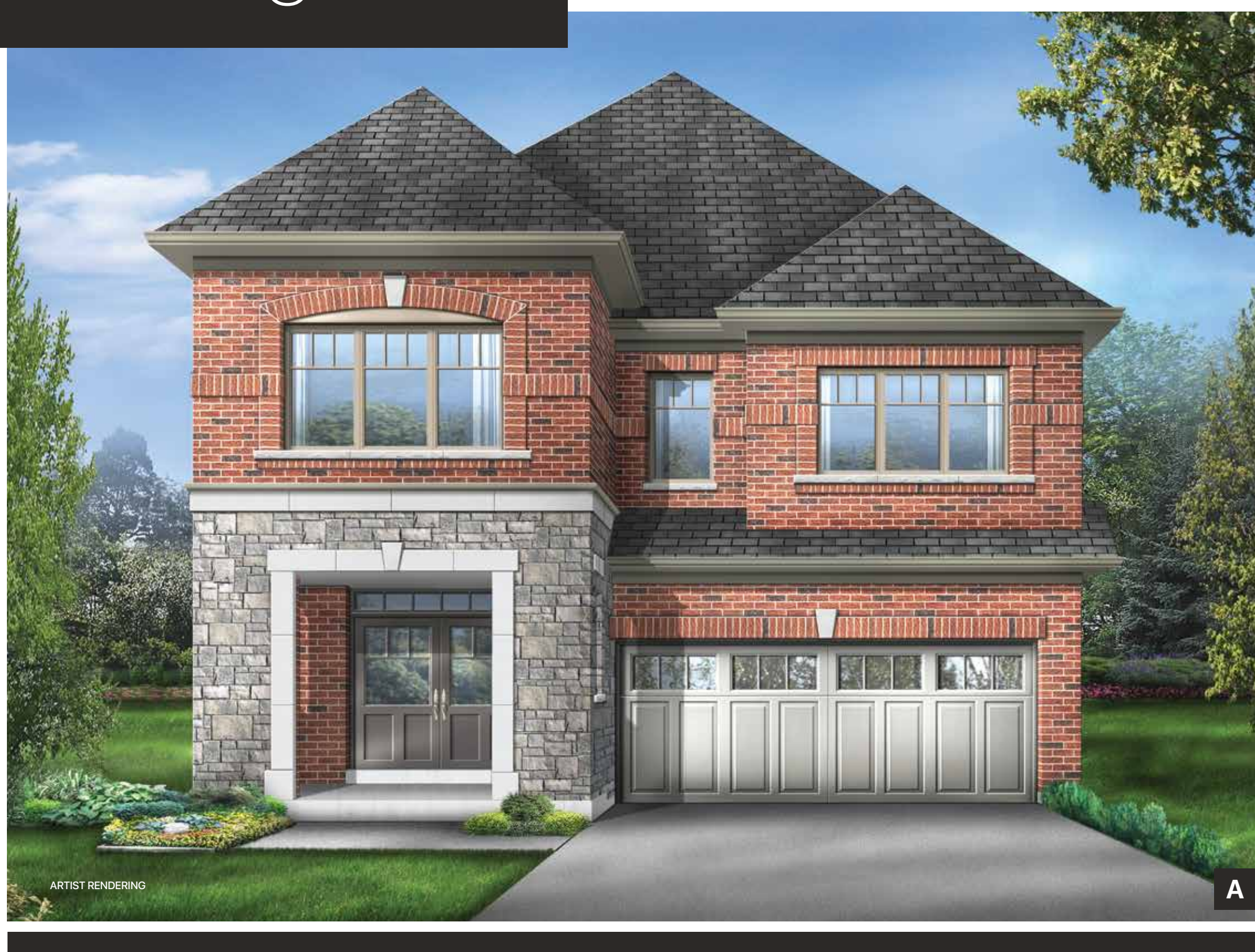

CITYSIDE
STOUFFVILLE

CHAPEL

ELEV. A

3008 sq. ft.



OVER 60 YEARS OF EXCELLENCE

CITYSIDELIVING.CA

36'
Singles

CHAPEL

ELEV. A 3008 sq. ft. ELEV. B 2994 sq. ft.

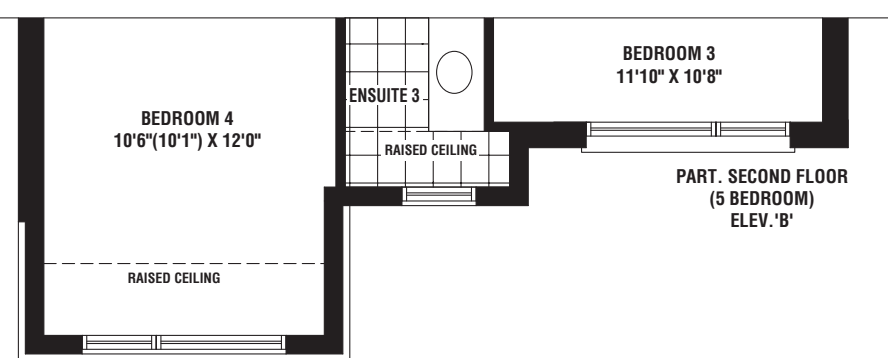
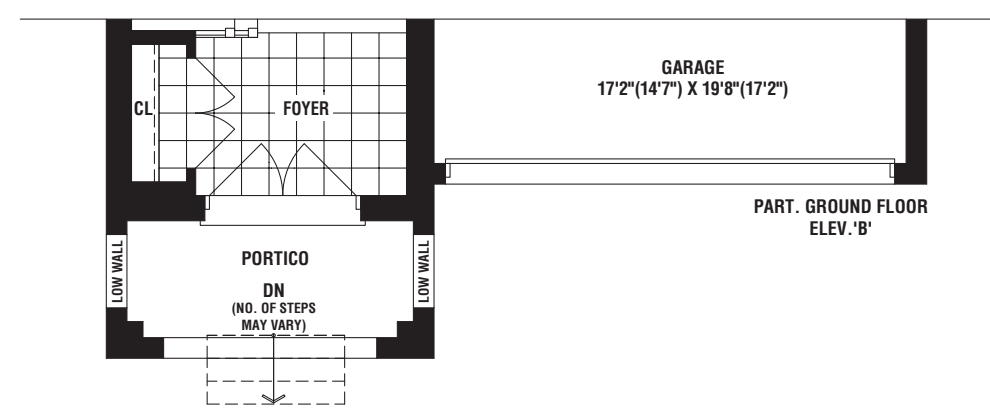
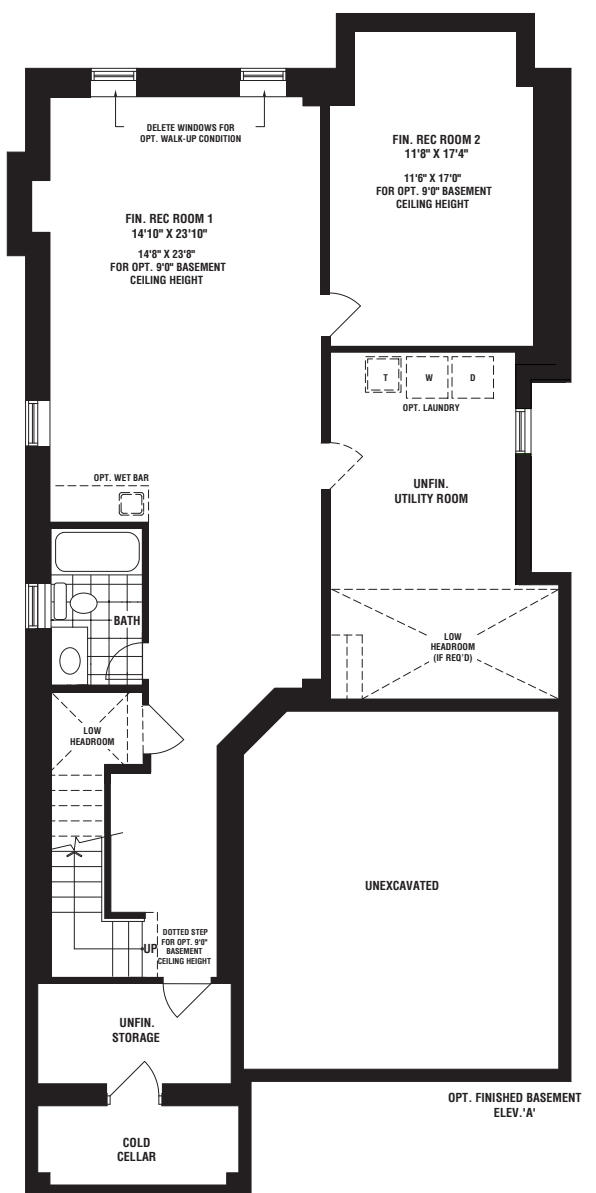
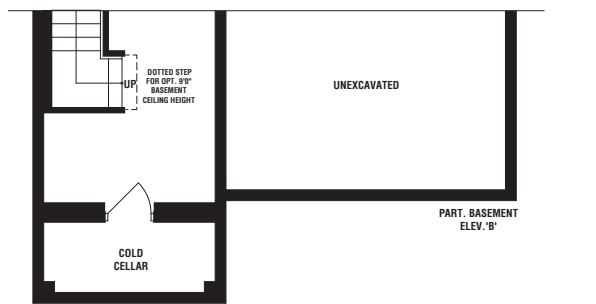
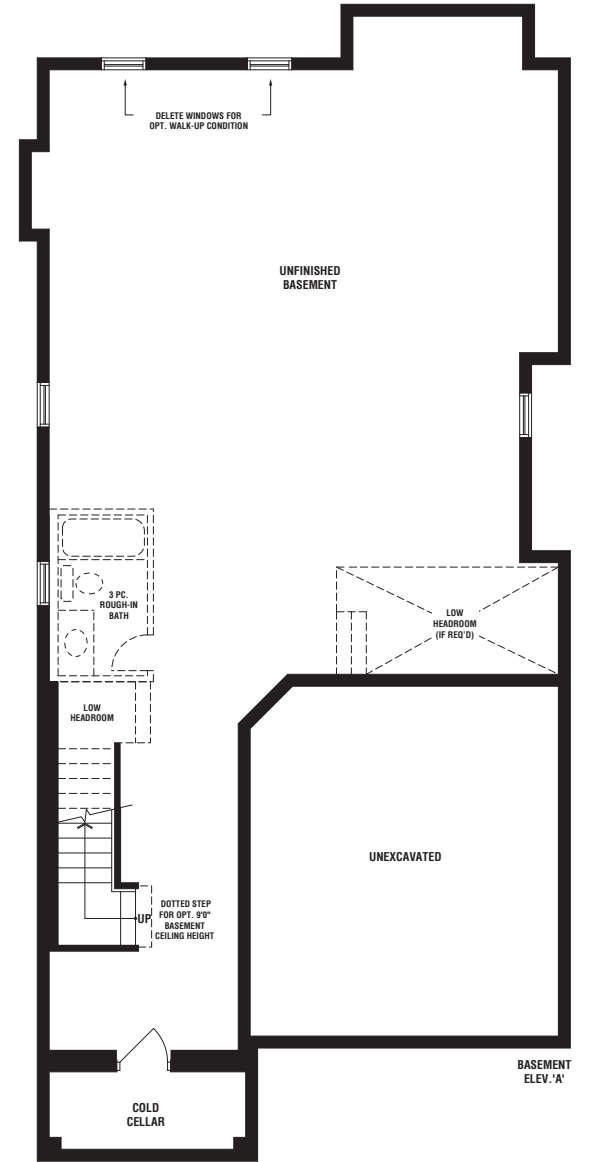
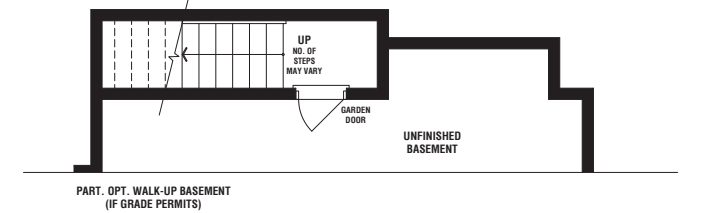
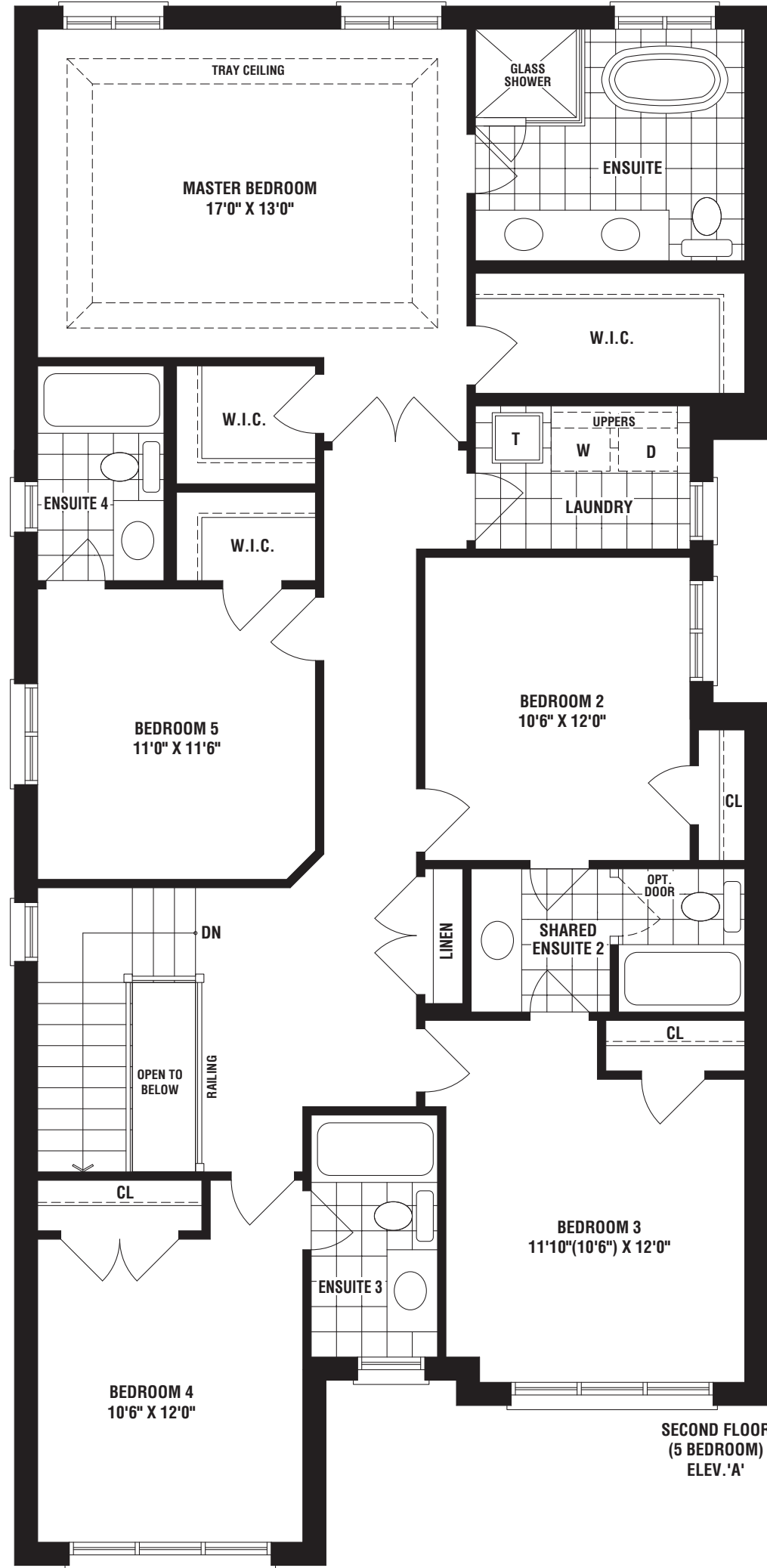
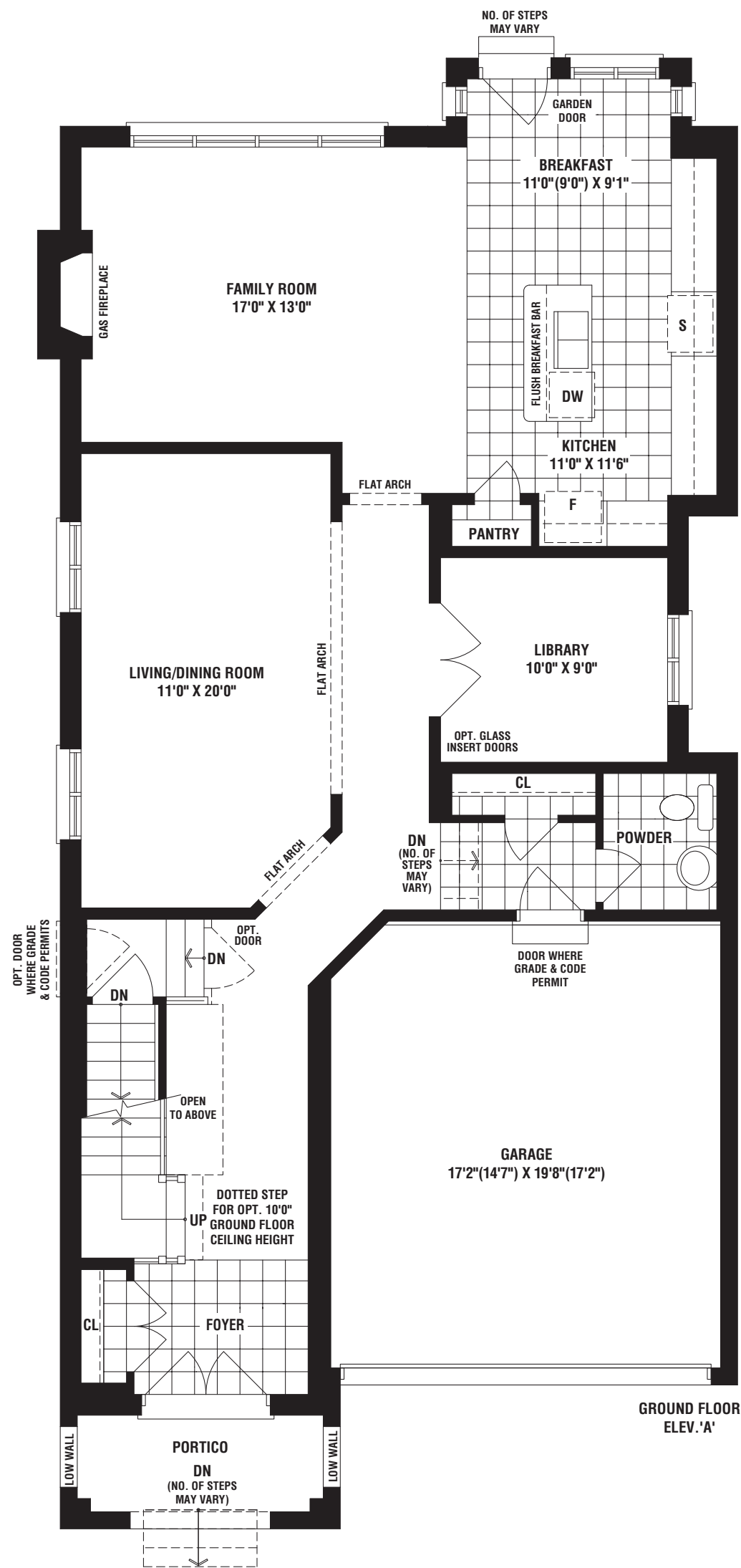

36' Singles



CITYSIDE
 STOUFFVILLE

BURTONS
 ELEV. B
 2739 sq. ft.



OVER 60 YEARS OF EXCELLENCE

CITYSIDELIVING.CA

36' Singles

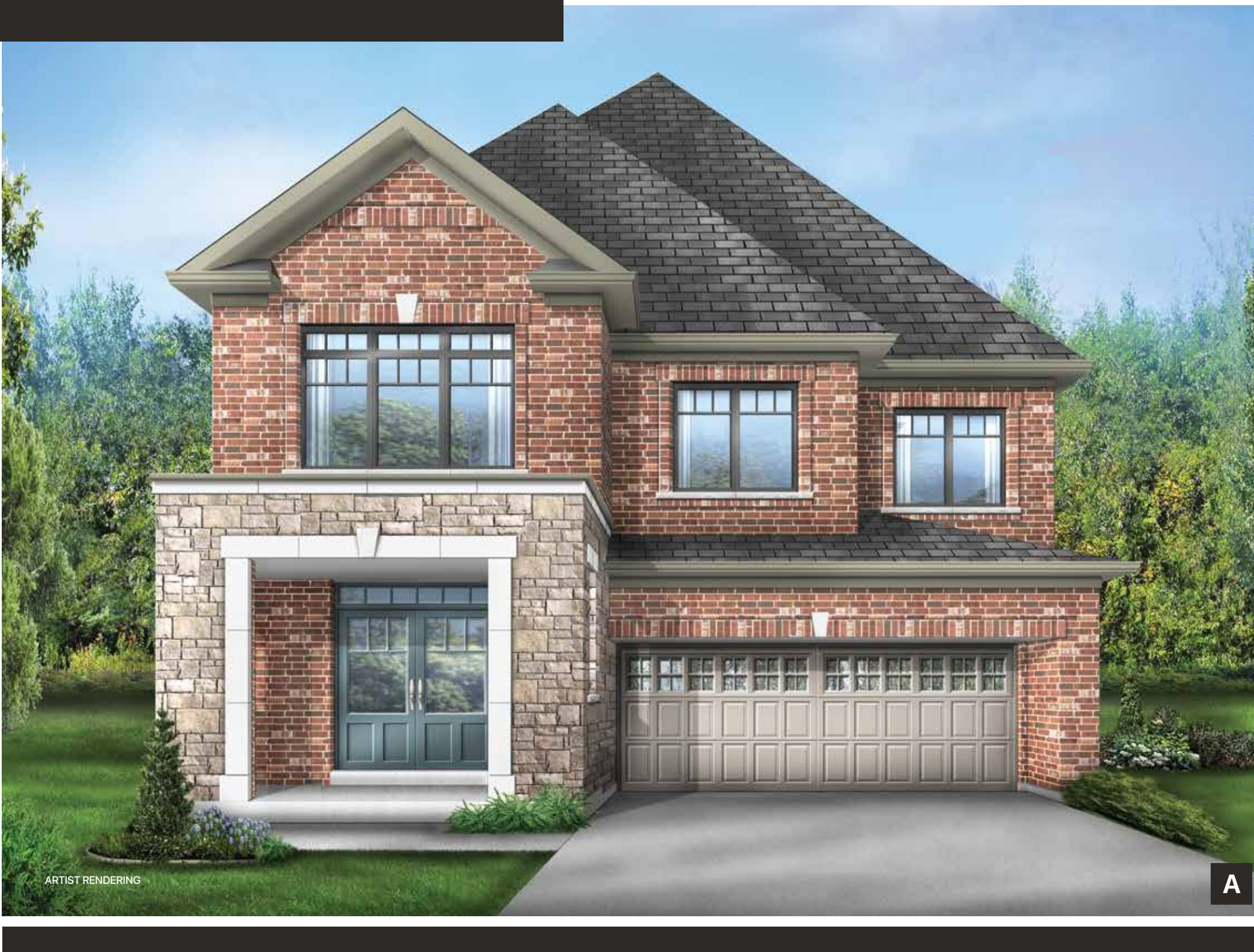

CITYSIDE
 STOUFFVILLE

BURTONS
 ELEV. A
 2746 sq. ft.



OVER 60 YEARS OF EXCELLENCE

CITYSIDELIVING.CA

36'
Singles

BURTONS

ELEV. A 2746 sq. ft. ELEV. B 2739 sq. ft.

CITYSIDE
STOUFFVILLE

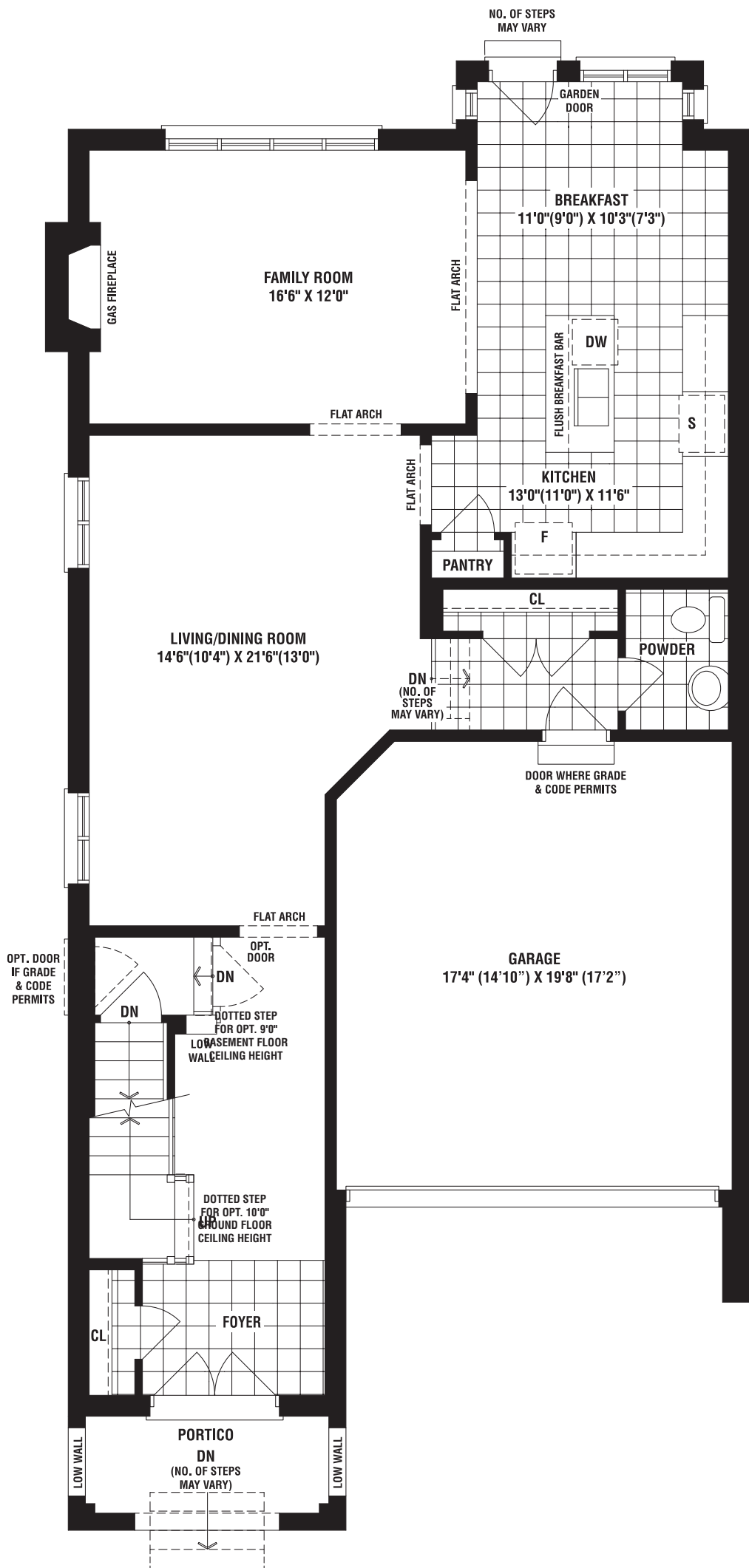

GROUND FLOOR
ELEV. 'A' & 'B'

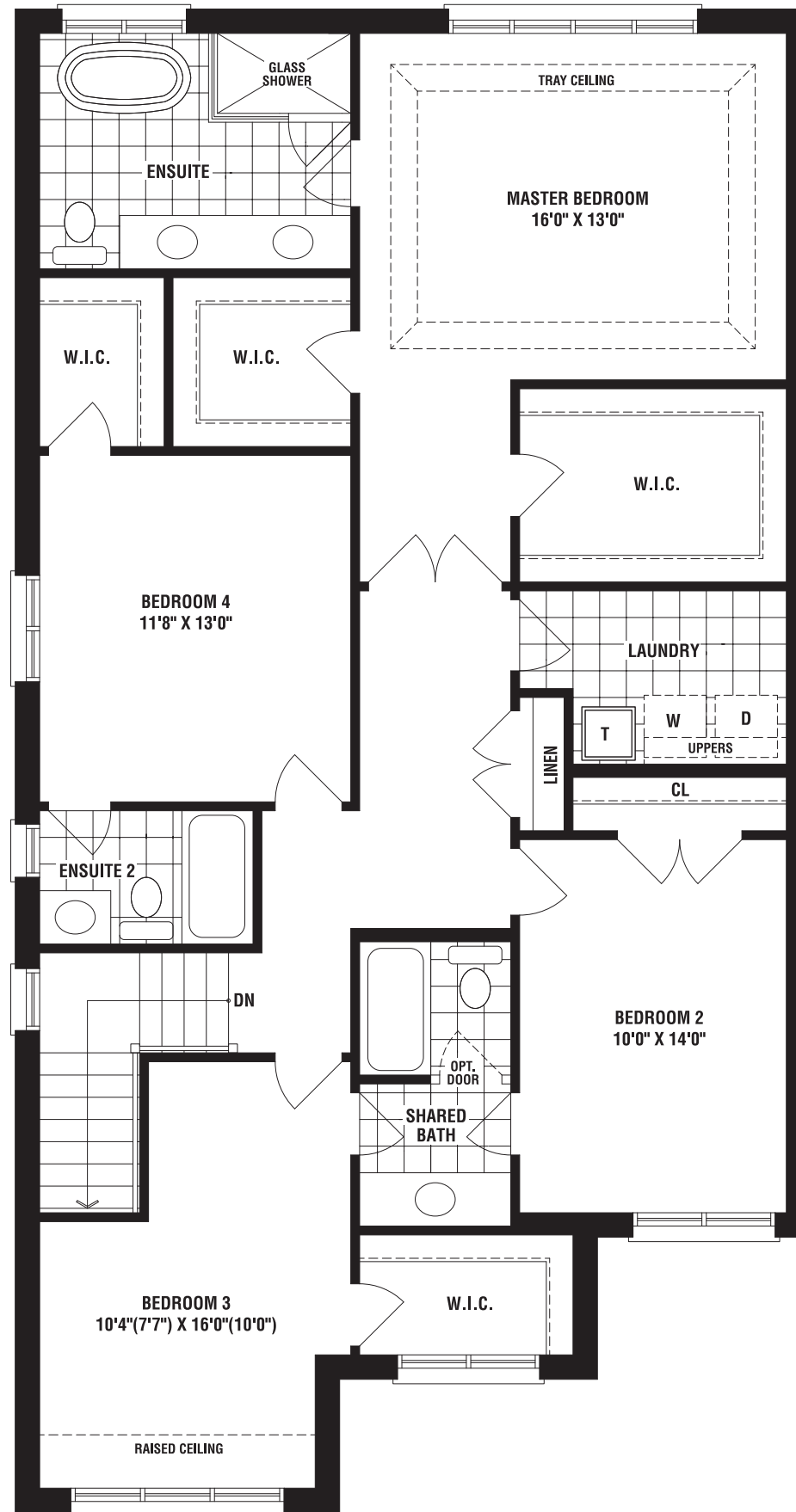

SECOND FLOOR
(4 BEDROOM)
ELEV. 'A'

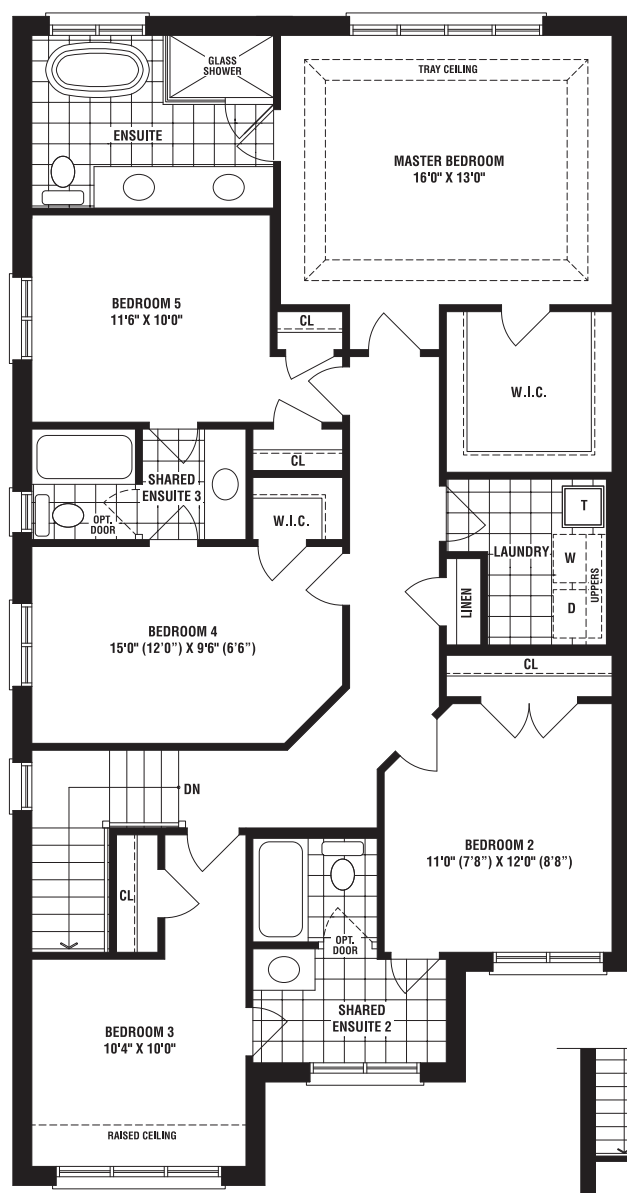

OPT. SECOND FLOOR
(5 BEDROOM)
ELEV. 'A'

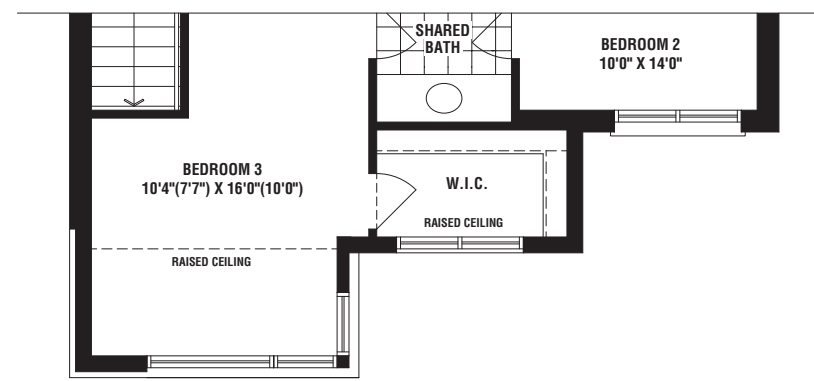

PART. SECOND FLOOR
(4 BEDROOM)
ELEV. 'B'

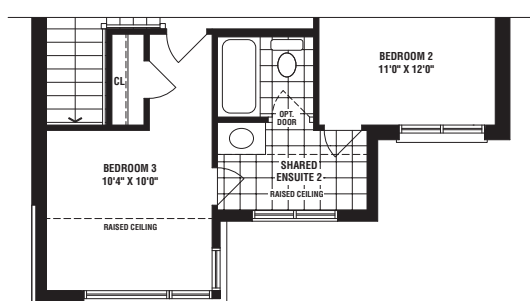

PART. OPT. SECOND FLOOR
(6 BEDROOM)
ELEV. 'B'

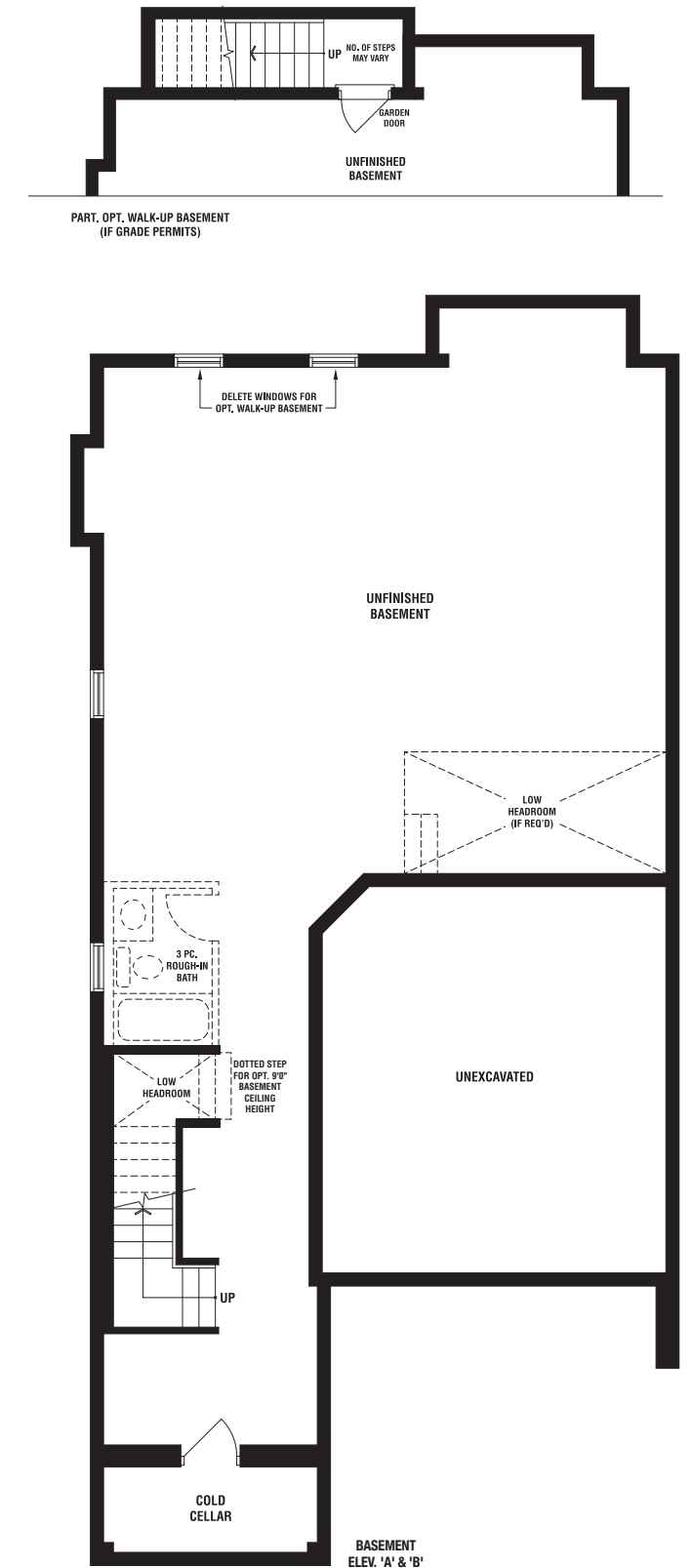

PART. OPT. WALK-UP BASEMENT
(IF GRADE PERMITS)
ELEV. 'A' & 'B'

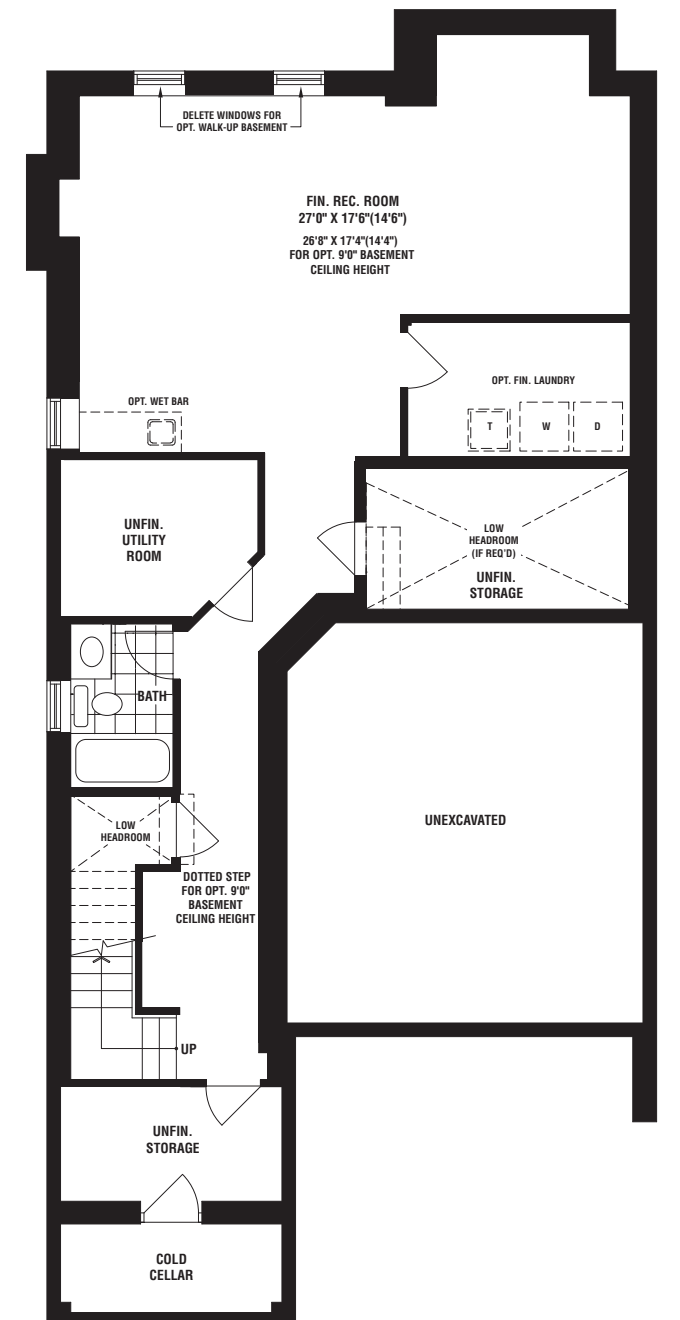

OPT. FINISHED BASEMENT
ELEV. 'A' & 'B'



The floorplans and elevations shown, dimensions, specifications and architectural detailing are pre-construction plans and may be revised or improved as necessitated by architectural controls and the construction process. All dimensions are approximate. Actual usable floor space may vary from the stated area. House may be reversed and purchaser agrees to accept same. Specifications subject to change without notice. Steps may vary at any exterior entrance. Illustrations are Artist's concept. Exterior railings on plans only as required by grade. E. & O.E. MK36-7. 06/21.

36' Singles

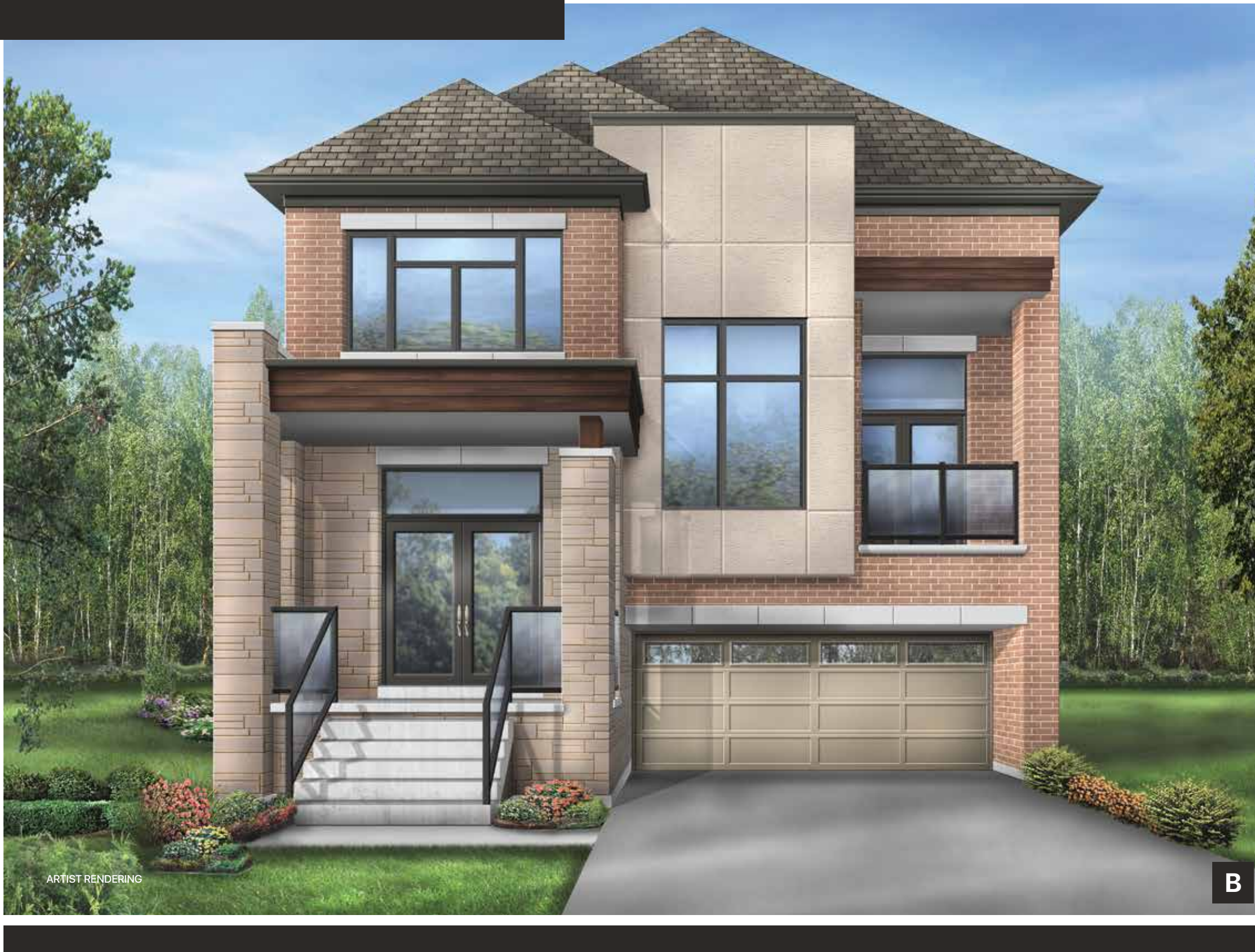

CITYSIDE
STOUFFVILLE

TAYNARD

ELEV. B

2624 sq. ft.
INCL. 111 FIN. BSMT.



OVER 60 YEARS OF EXCELLENCE

CITYSIDELIVING.CA

36' Singles

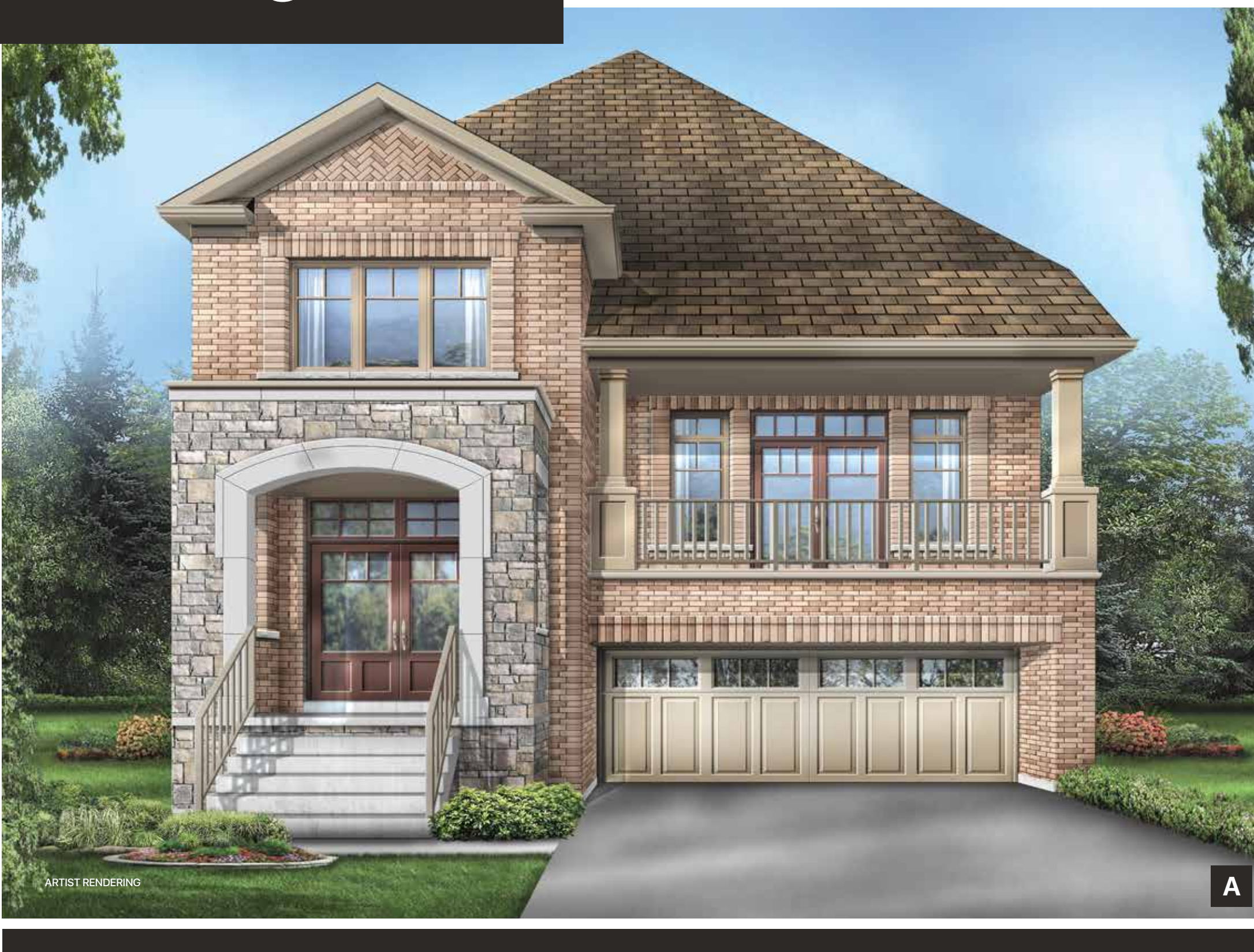

CITYSIDE
STOUFFVILLE

TAYNARD

ELEV. A

2569 sq. ft.
INCL. 111 FIN. BSMT.



OVER 60 YEARS OF EXCELLENCE

CITYSIDELIVING.CA

36'
Singles

TAYNARD

ELEV. A 2569 sq. ft. ELEV. B 2624 sq. ft.
INCL. 111 FIN. BSMT.

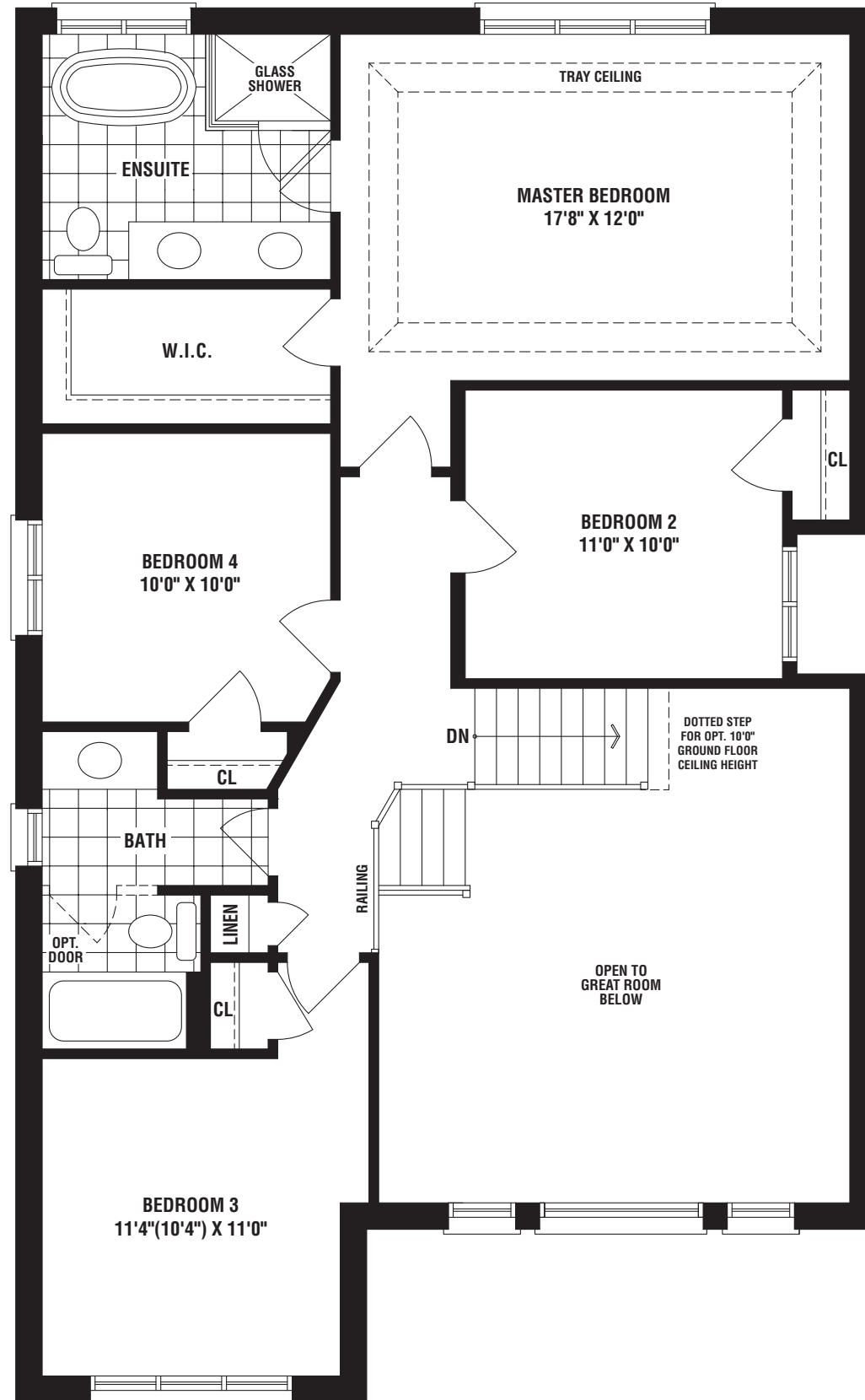
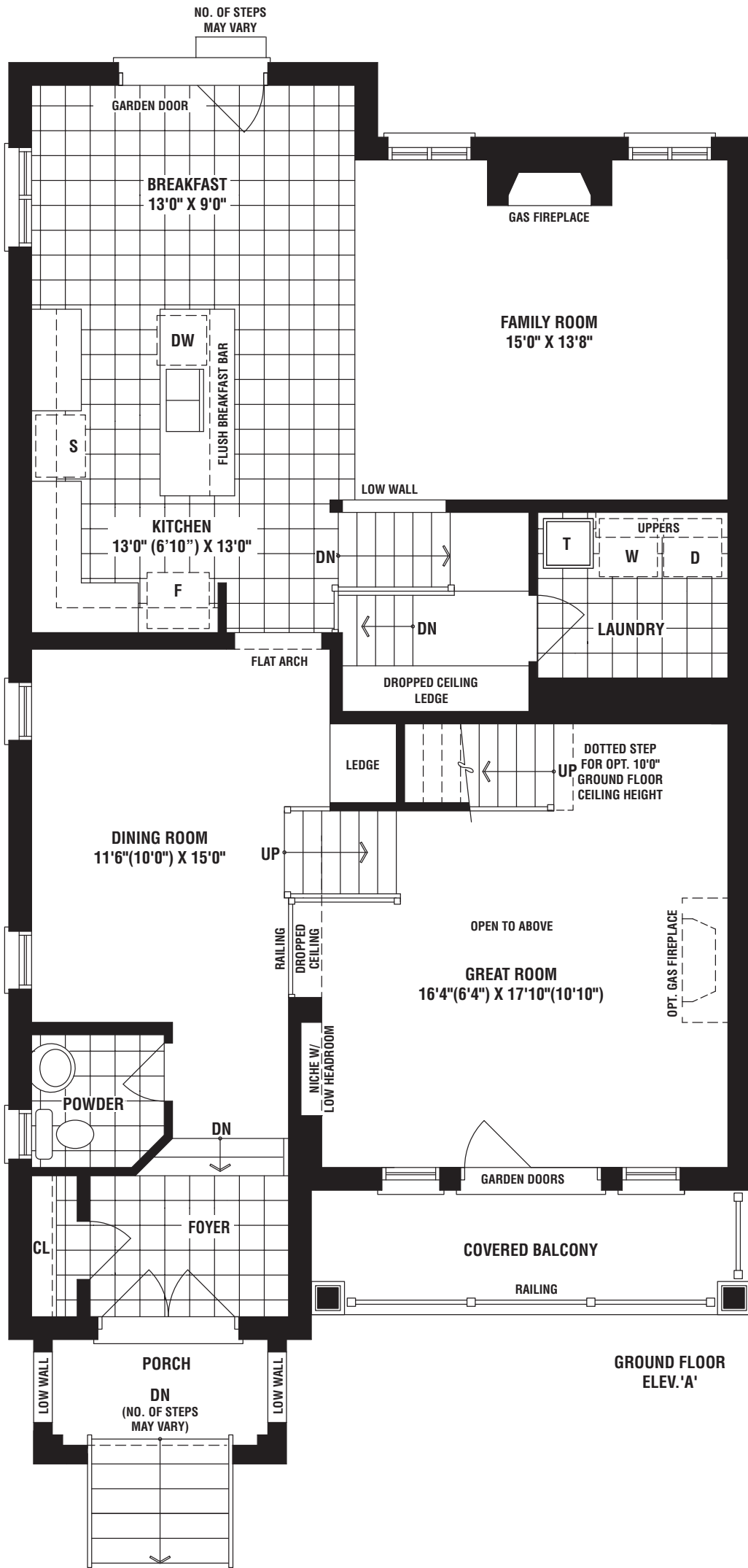

SECOND FLOOR
(4 BEDROOM)
ELEV. 'A'

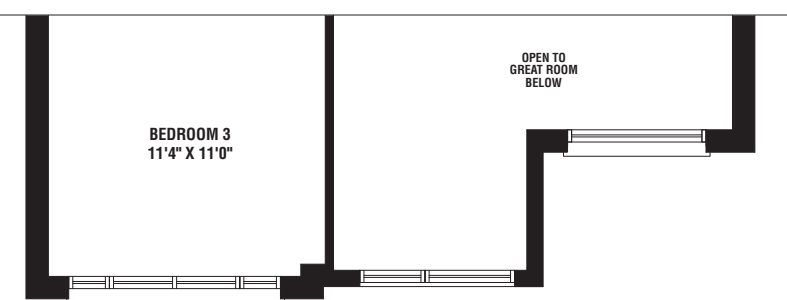

PART. SECOND FLOOR
(4 BEDROOM)
ELEV. 'B'

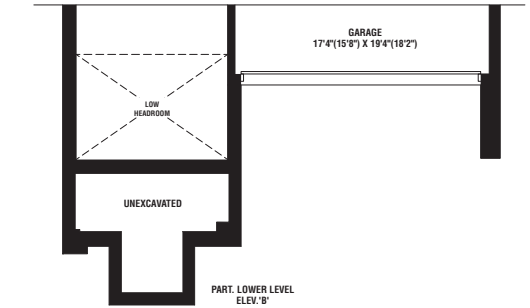
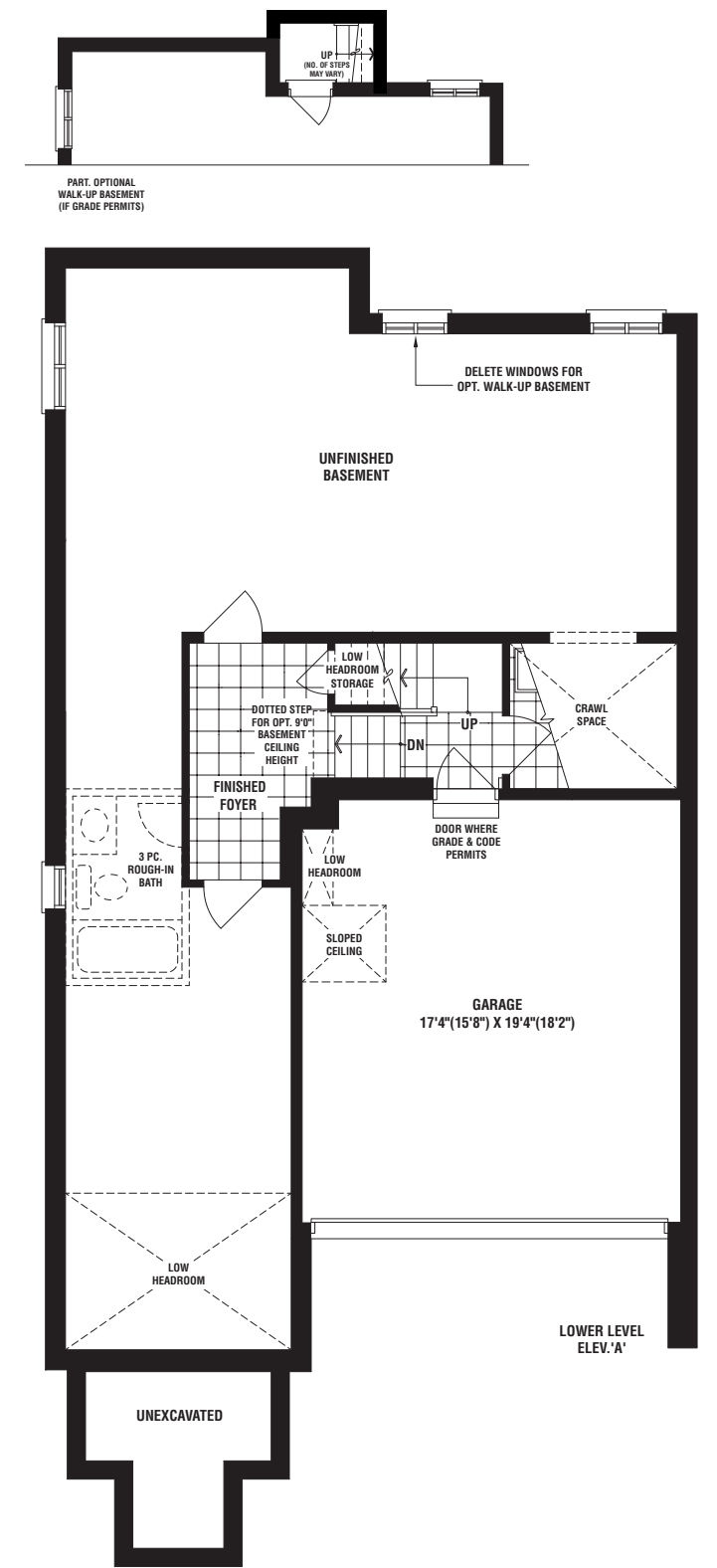

PART. LOWER LEVEL
ELEV. 'B'

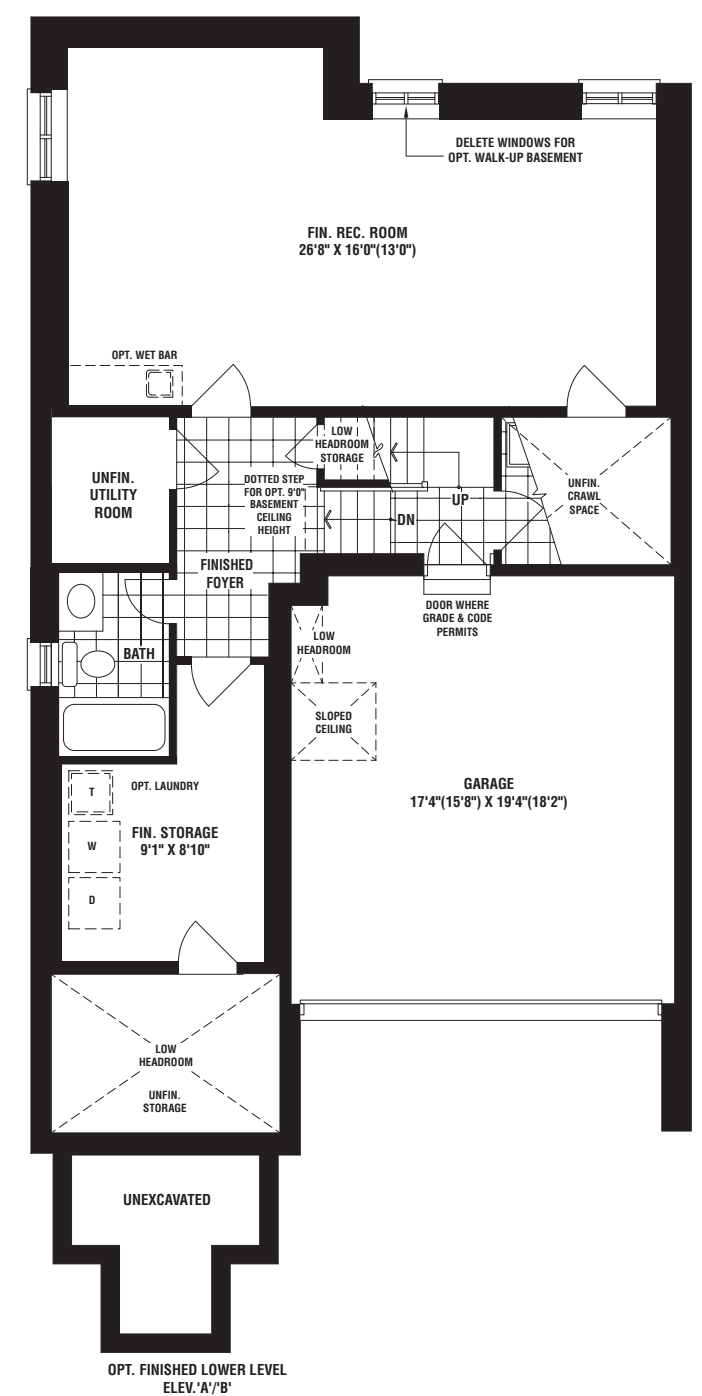

OPT. FINISHED LOWER LEVEL
ELEV. 'A'/'B'

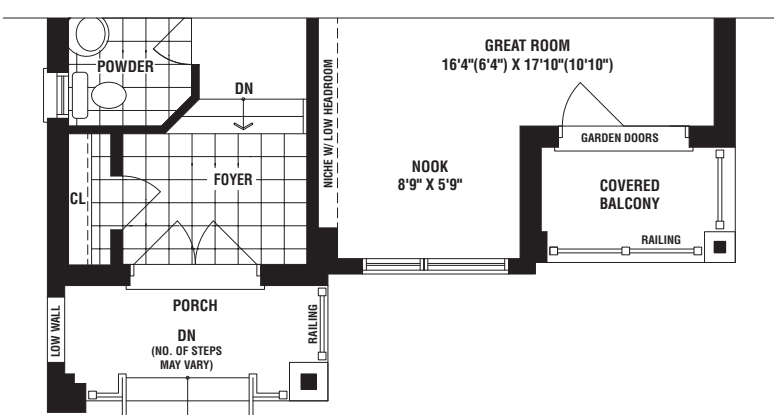

PART. GROUND FLOOR
ELEV. 'B'



OVER 60 YEARS OF EXCELLENCE

The floorplans and elevations shown, dimensions, specifications and architectural detailing are pre-construction plans and may be revised or improved as necessitated by architectural controls and the construction process. All dimensions are approximate. Actual usable floor space may vary from the stated area. House may be reversed and purchaser agrees to accept same. Specifications subject to change without notice. Steps may vary at any exterior entrance. Illustrations are Artist's concept. Exterior railings on plans only as required by grade. E. & O.E. MK36-5. 06/21.

36' Singles

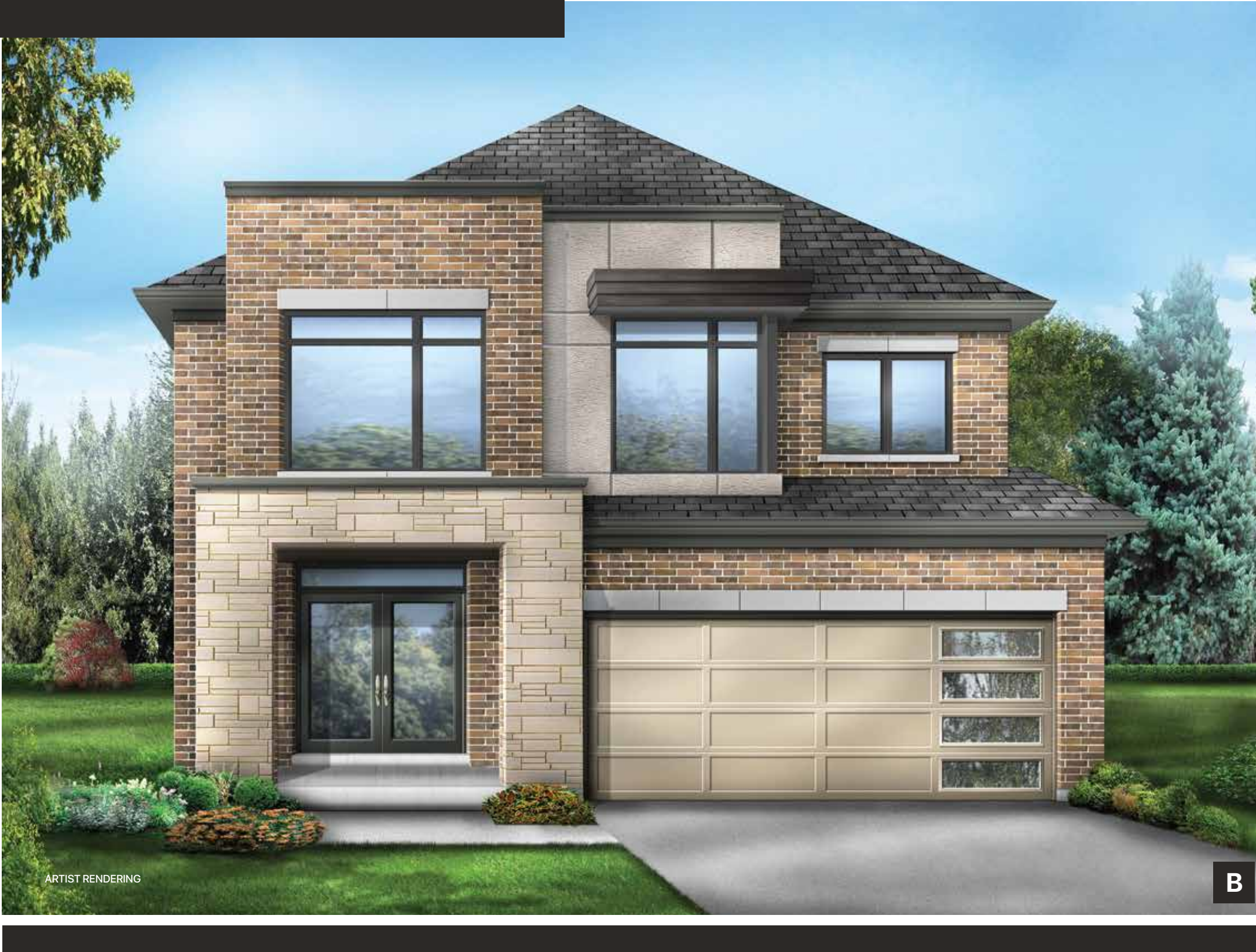

CITYSIDE
STOUFFVILLE

MANNINGS

ELEV. B

2582 sq. ft.



OVER 60 YEARS OF EXCELLENCE

CITYSIDELIVING.CA

36' Singles



CITYSIDE
STOUFFVILLE

MANNINGS

ELEV. A

2543 sq. ft.



OVER 60 YEARS OF EXCELLENCE

CITYSIDELIVING.CA

36'
Singles

MANNINGS

ELEV. A 2543 sq. ft. ELEV. B 2582 sq. ft.

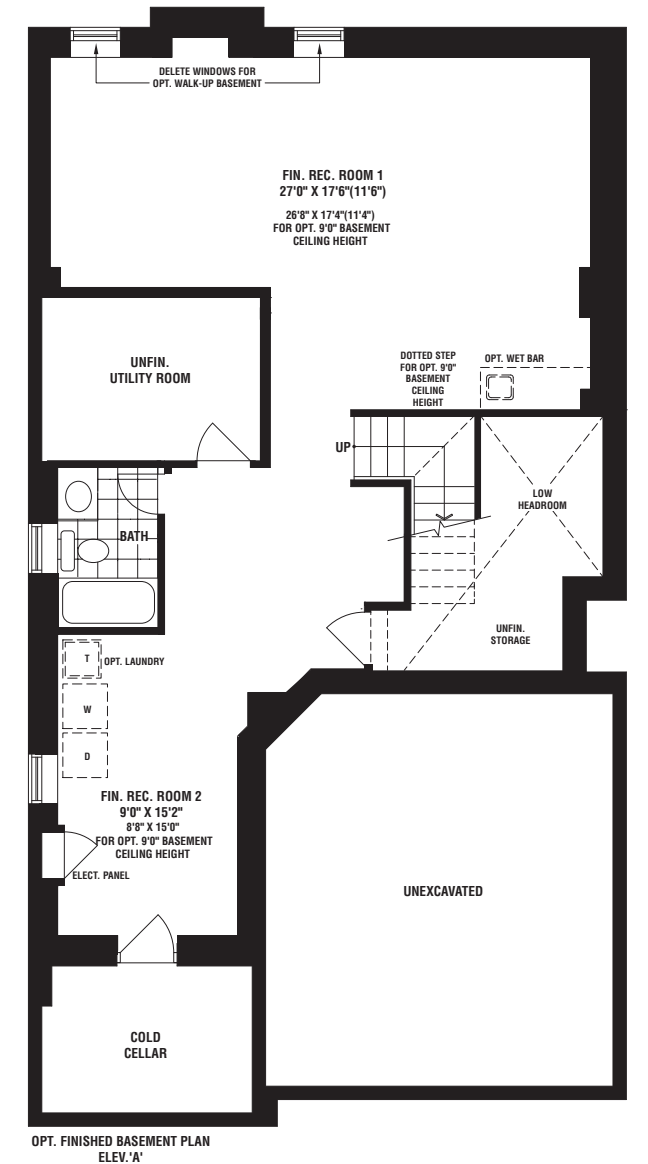
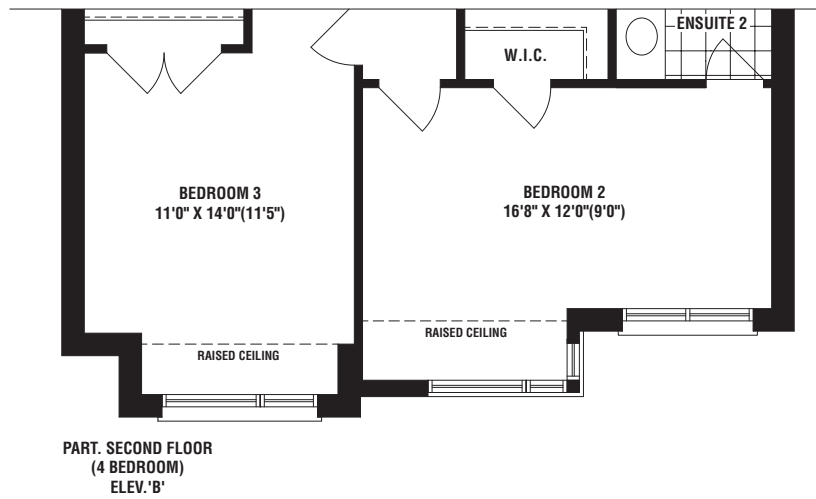
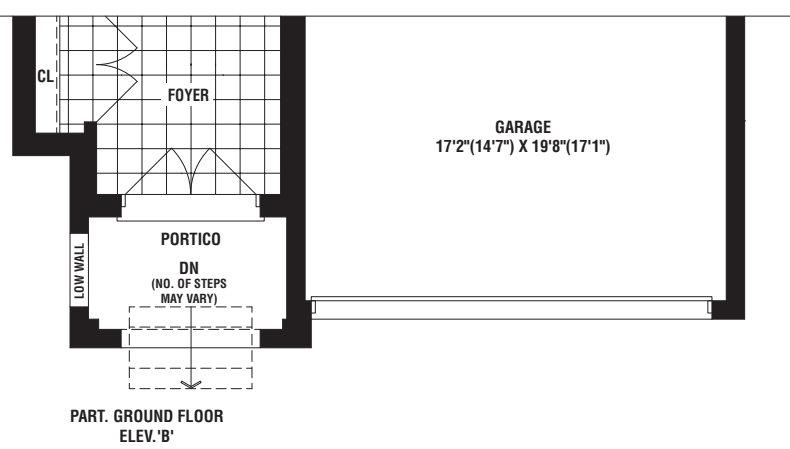
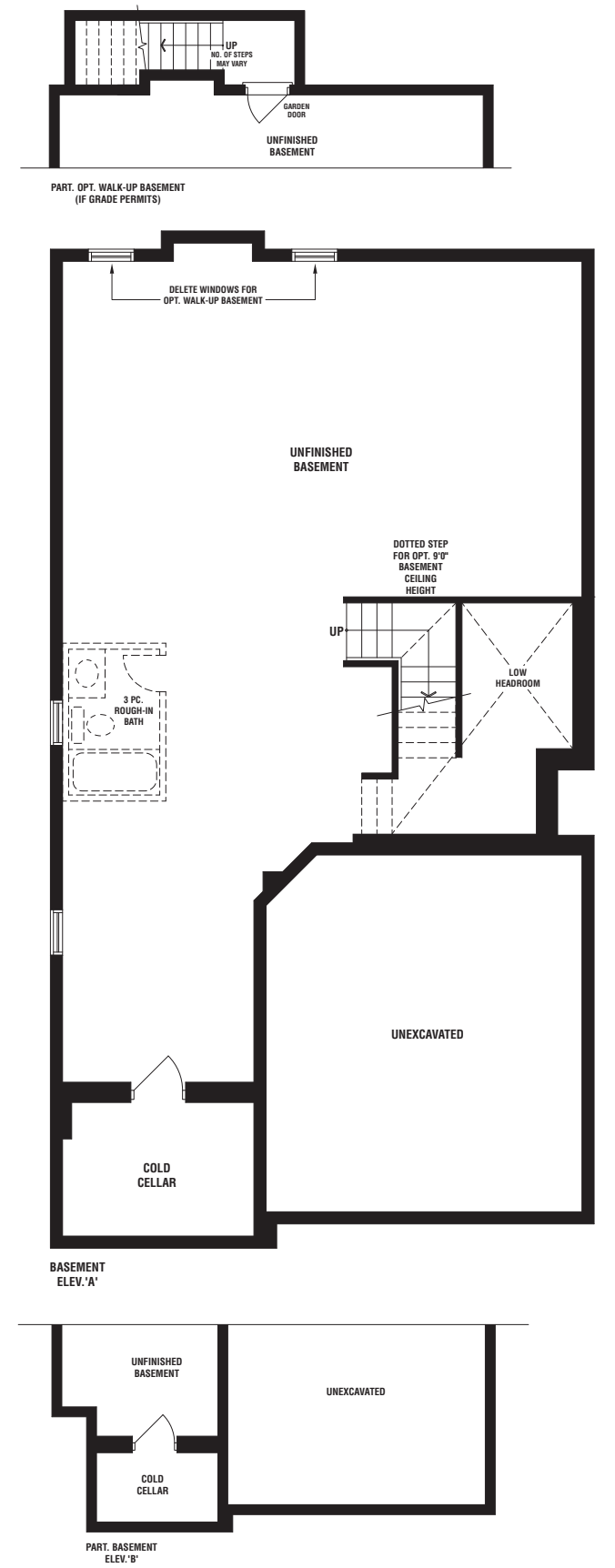
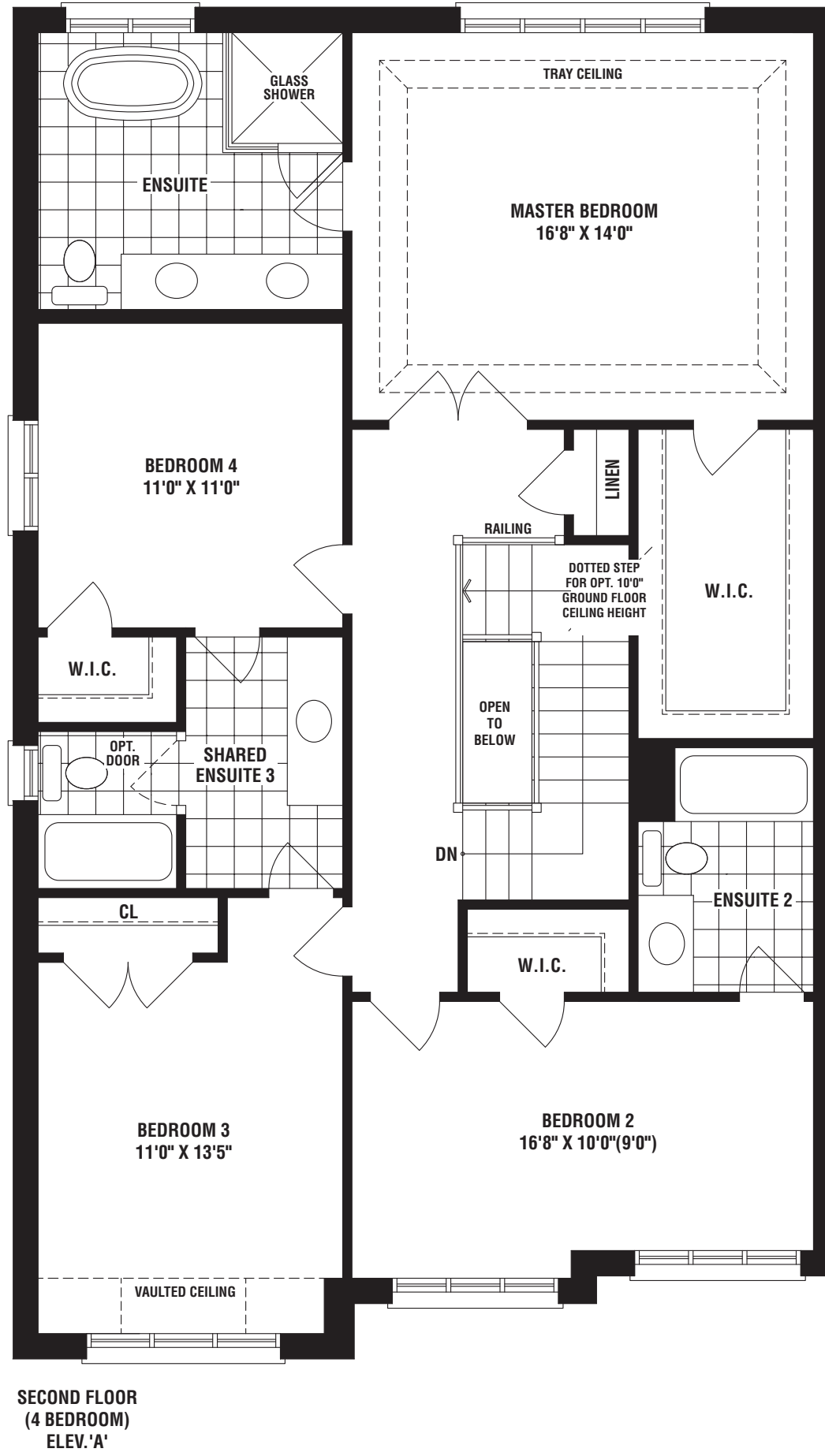
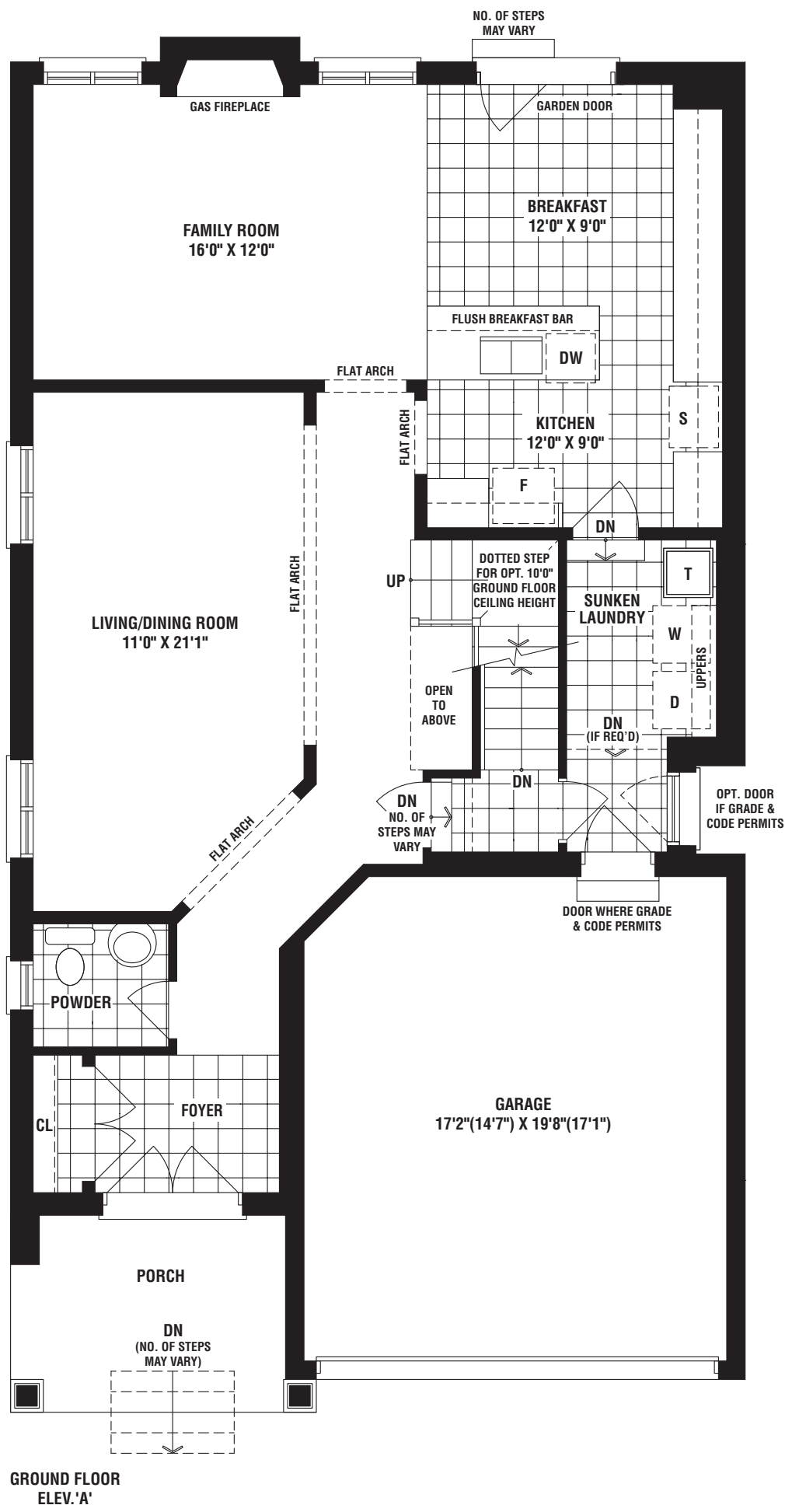

OVER 60 YEARS OF EXCELLENCE

The floorplans and elevations shown, dimensions, specifications and architectural detailing are pre-construction plans and may be revised or improved as necessitated by architectural controls and the construction process. All dimensions are approximate. Actual usable floor space may vary from the stated area. House may be reversed and purchaser agrees to accept same. Specifications subject to change without notice. Steps may vary at any exterior entrance. Illustrations are Artist's concept. Exterior railings on plans only as required by grade. E. & O.E. MK36-6. 06/21.

36' Singles



ARTIST RENDERING

B

CITYSIDE
STOUFFVILLE

BERKELEY

ELEV. B

2439 sq. ft.

2427 SQ. FT. WITH OPT. 2ND FLOOR



OVER 60 YEARS OF EXCELLENCE

CITYSIDELIVING.CA

36' Singles



ARTIST RENDERING

A

CITYSIDE
STOUFFVILLE

BERKELEY

ELEV. A

2436. ft.

2427 SQ. FT. WITH OPT. 2ND FLOOR



OVER 60 YEARS OF EXCELLENCE

CITYSIDELIVING.CA

36'
Singles

BERKELEY

ELEV. A 2436 sq. ft.
2427 SQ. FT. WITH OPT. 2ND FLOOR

ELEV. B 2439 sq. ft.
2430 SQ. FT. WITH OPT. 2ND FLOOR

CITYSIDE
STOUFFVILLE

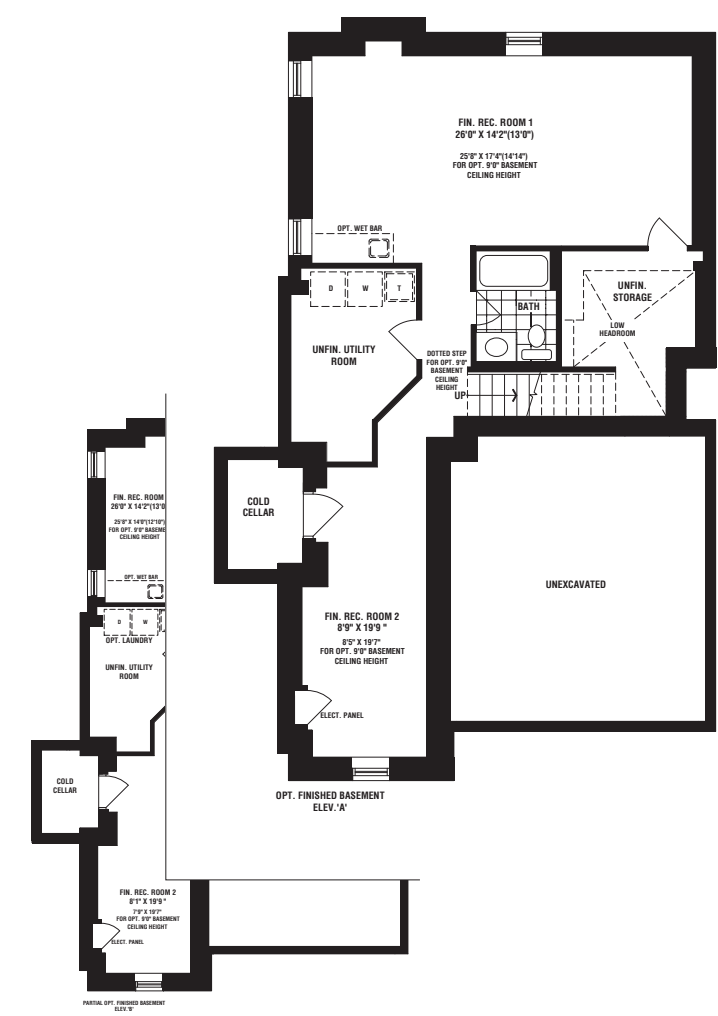
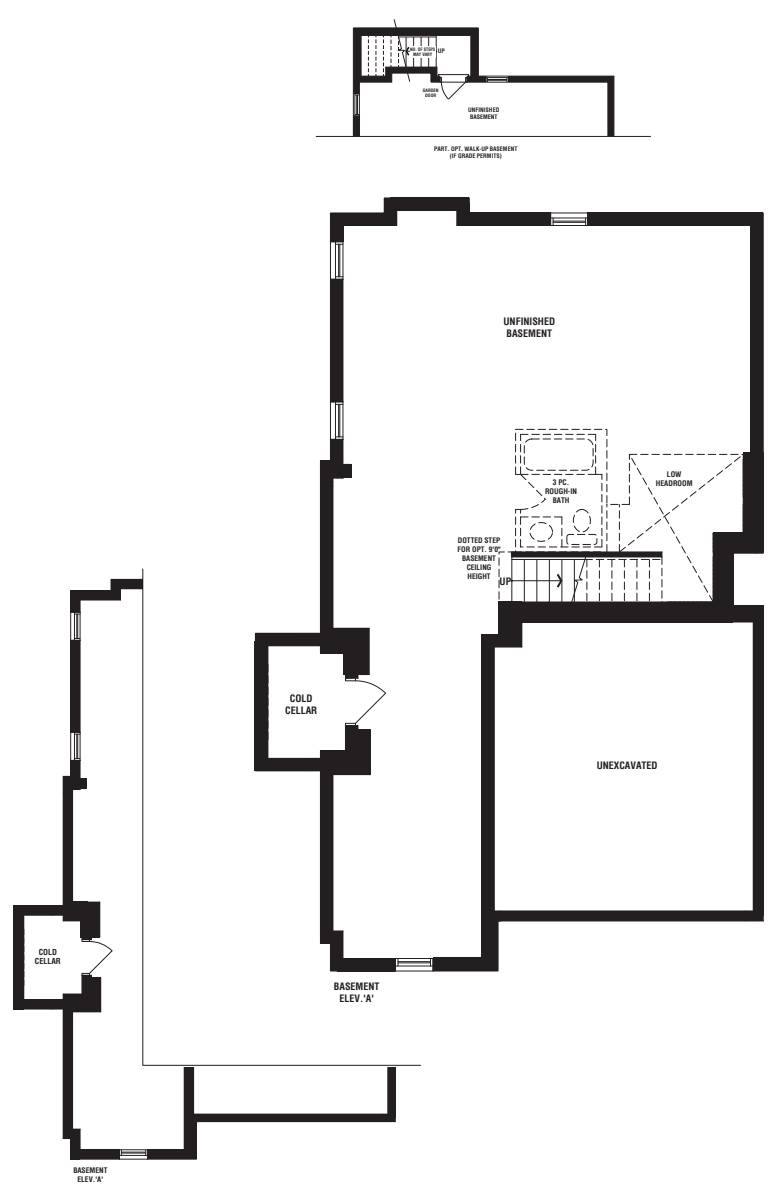
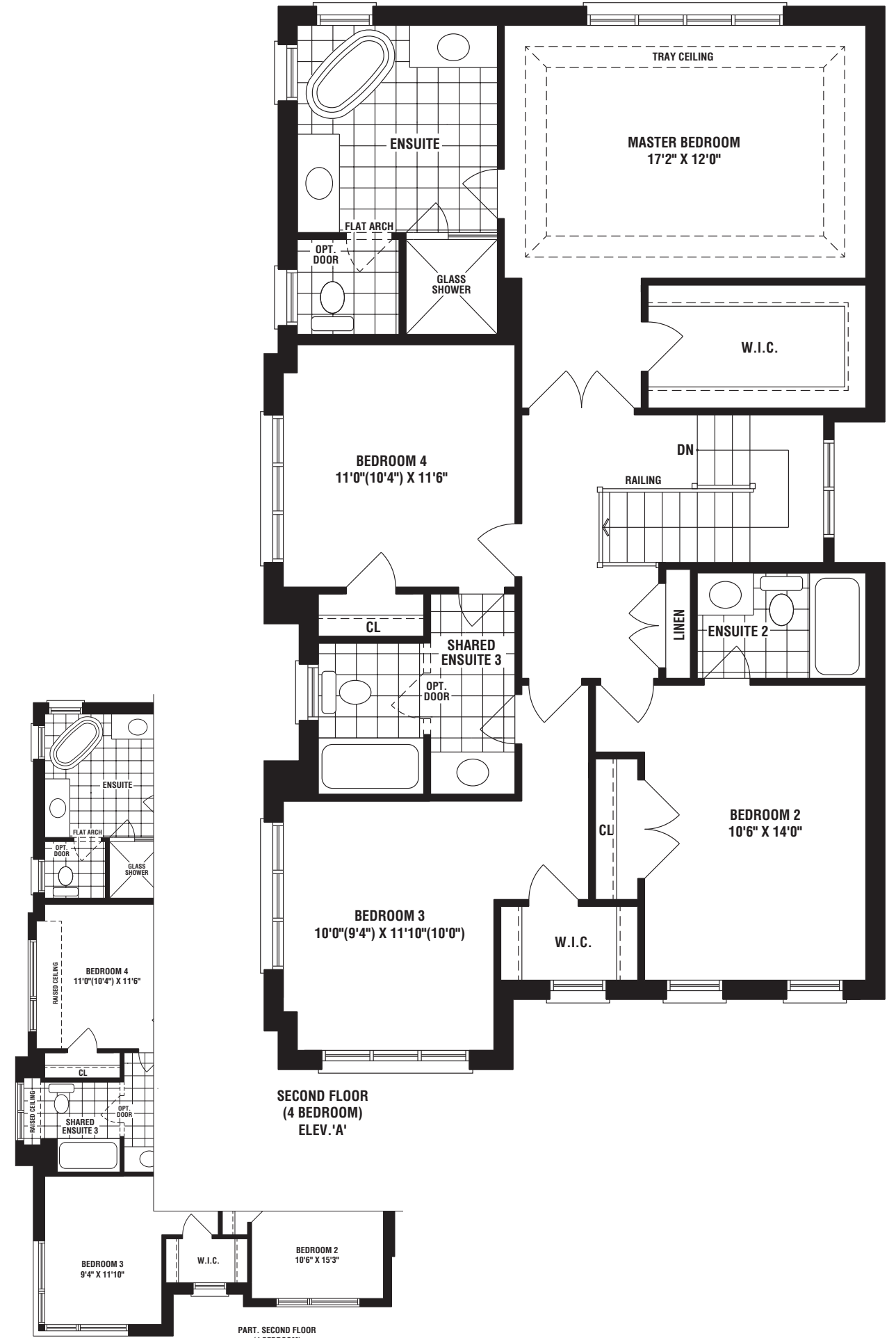
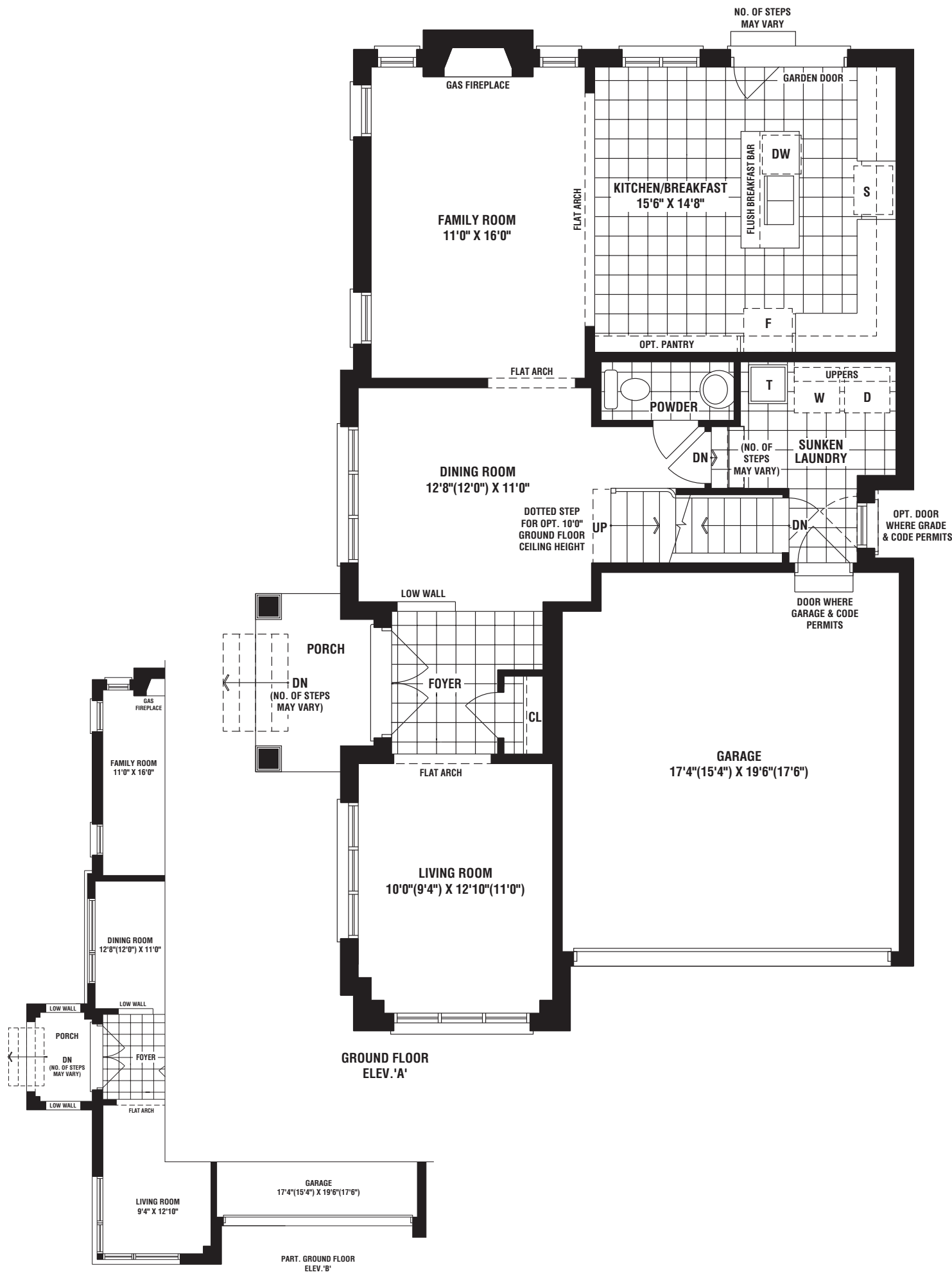

36' Singles



CITYSIDE
STOUFFVILLE

WESTON

ELEV. B

2352 sq. ft.



OVER 60 YEARS OF EXCELLENCE

CITYSIDELIVING.CA

36' Singles



CITYSIDE
STOUFFVILLE

WESTON

ELEV. A

2338 sq. ft.



OVER 60 YEARS OF EXCELLENCE

CITYSIDELIVING.CA

36'
Singles

WESTON

ELEV. A 2338 sq. ft. ELEV. B 2352 sq. ft.

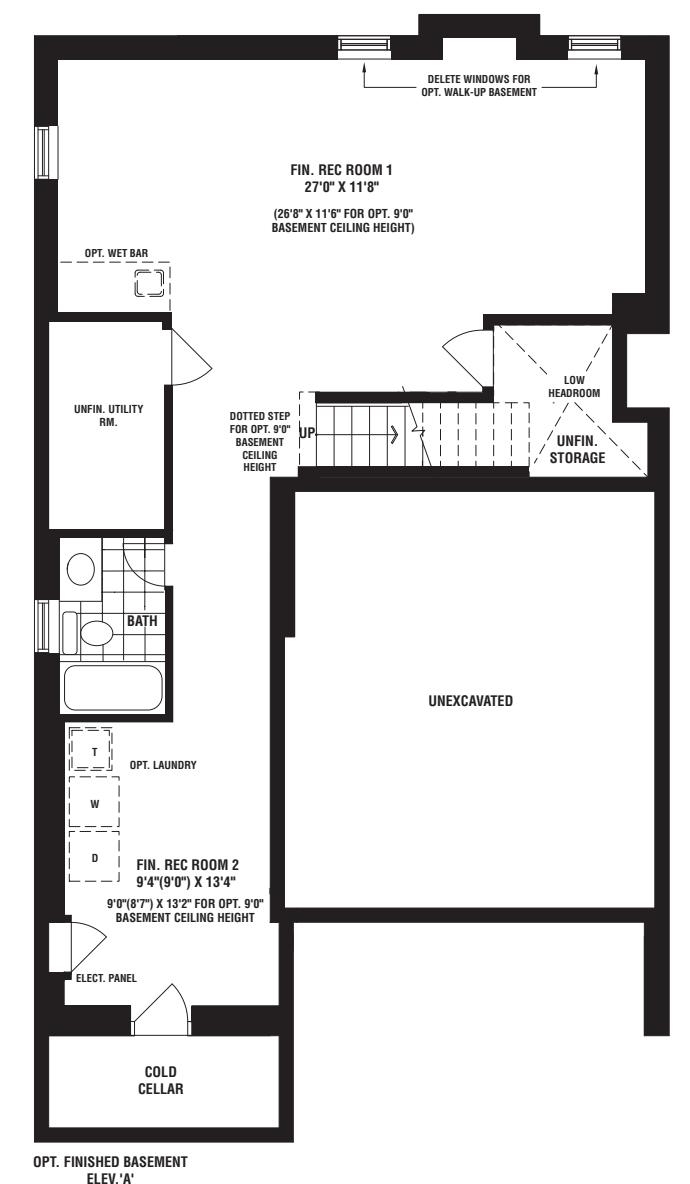
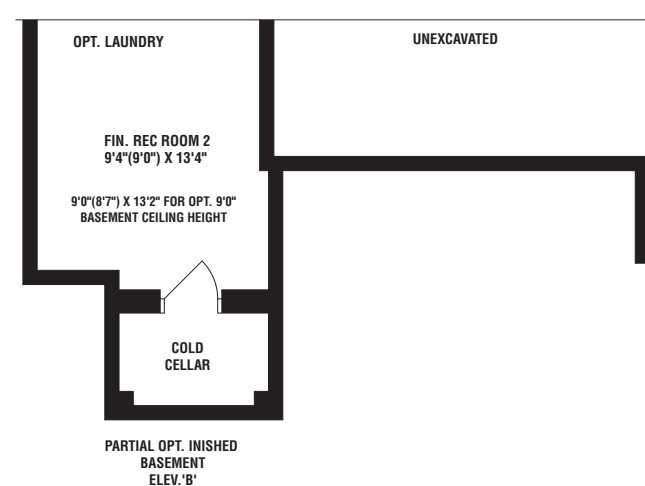
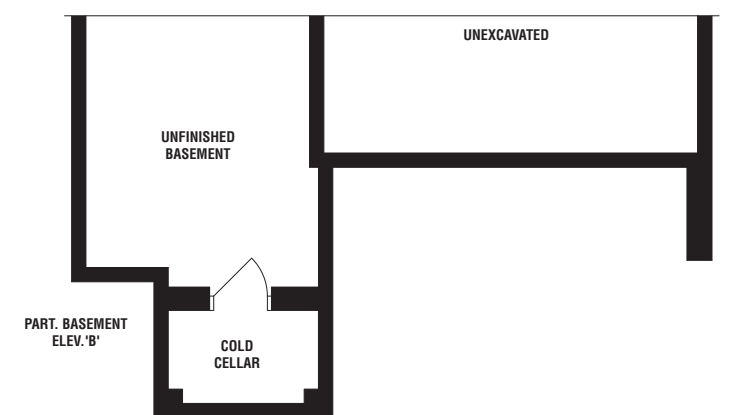
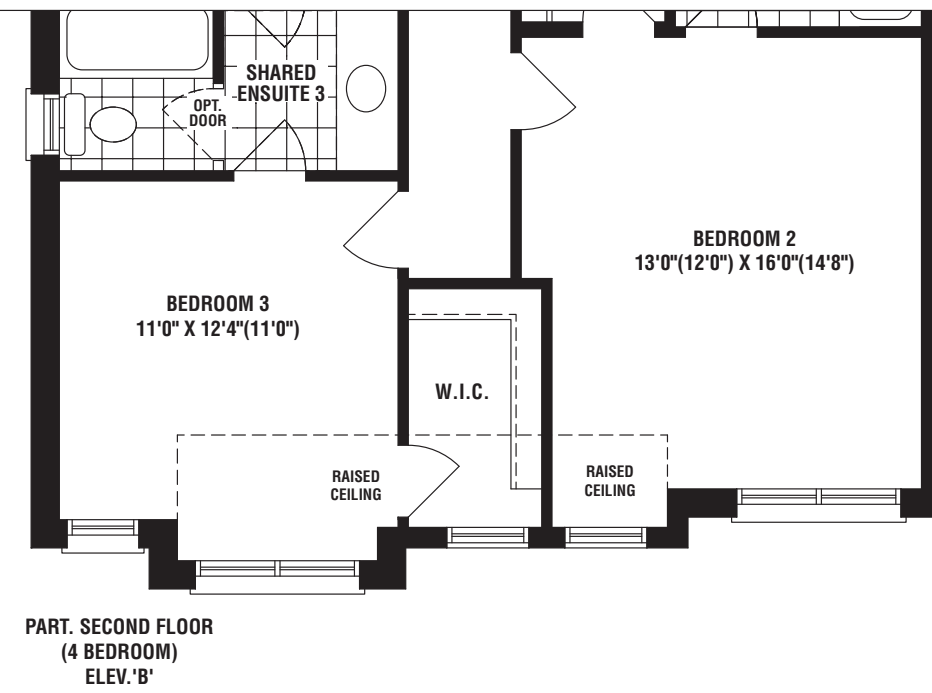
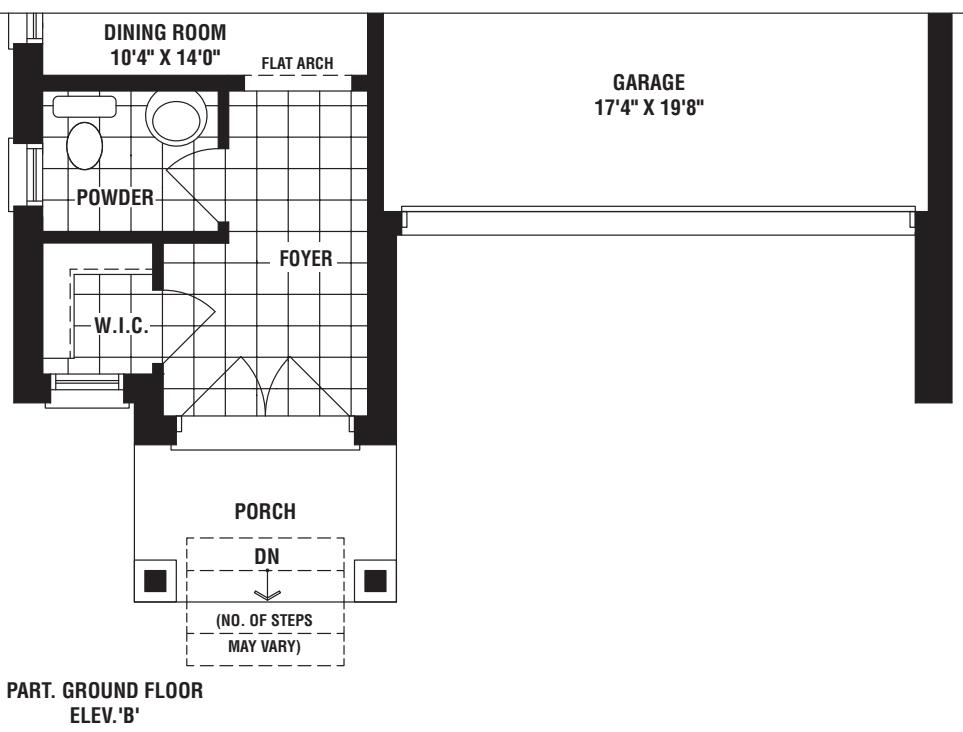
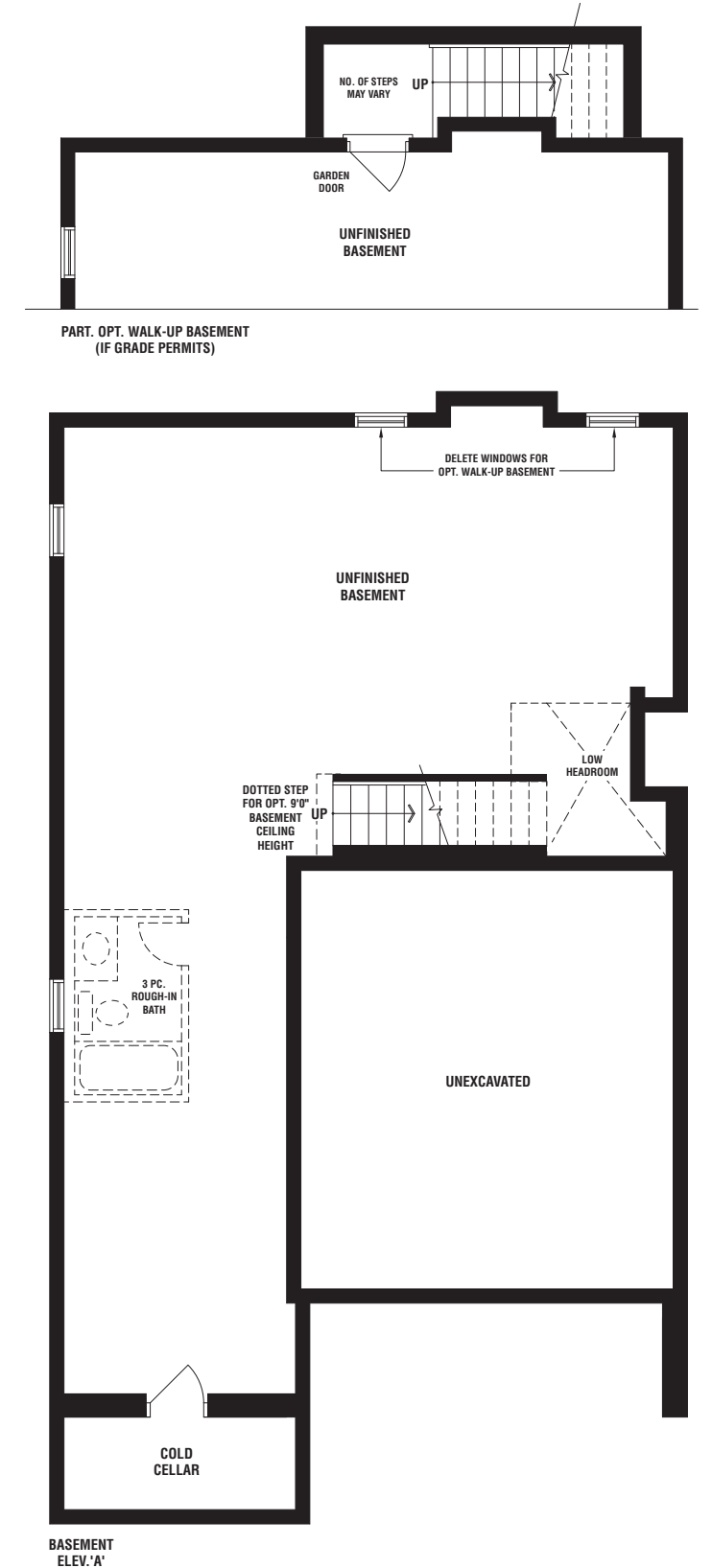
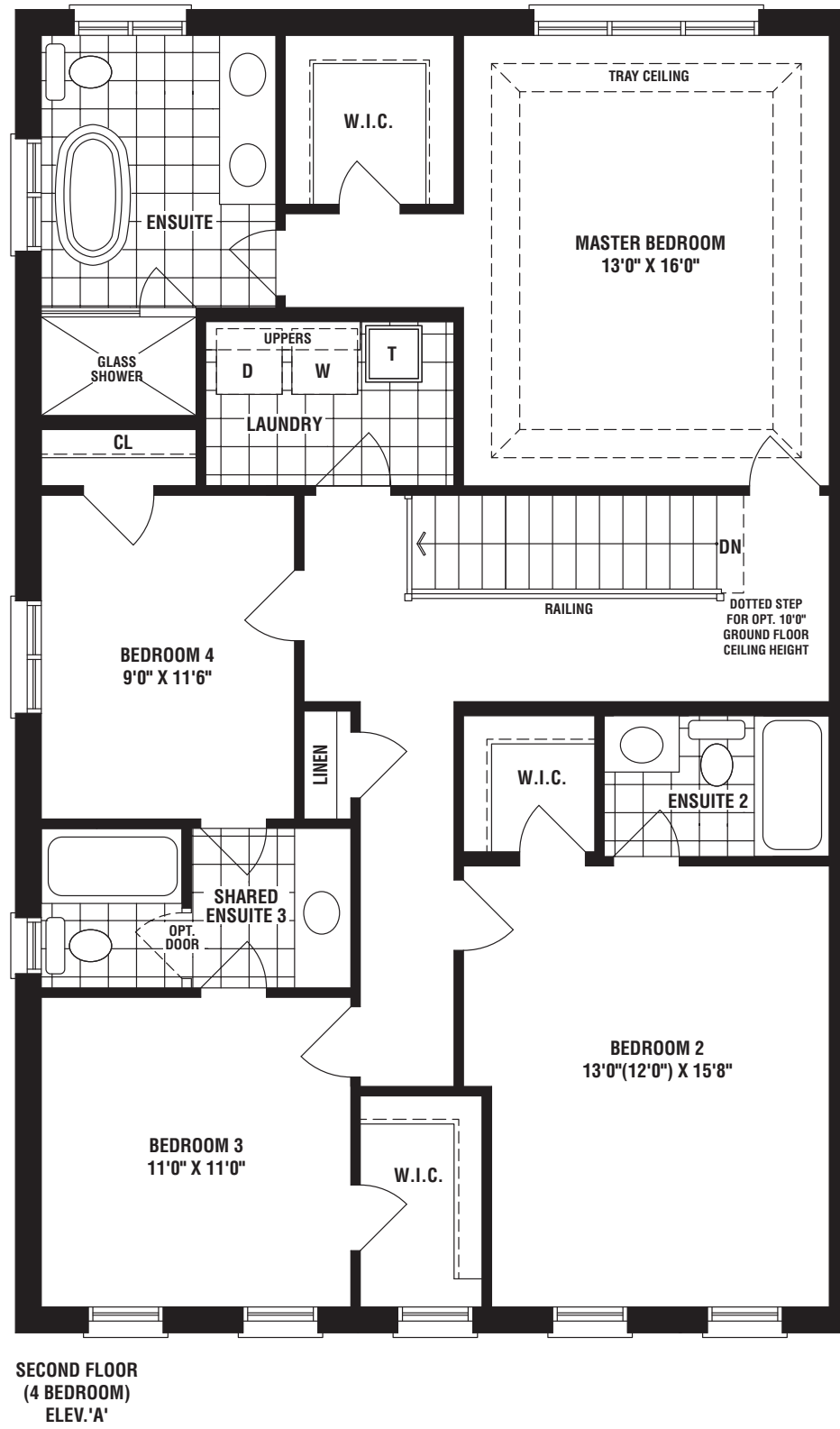
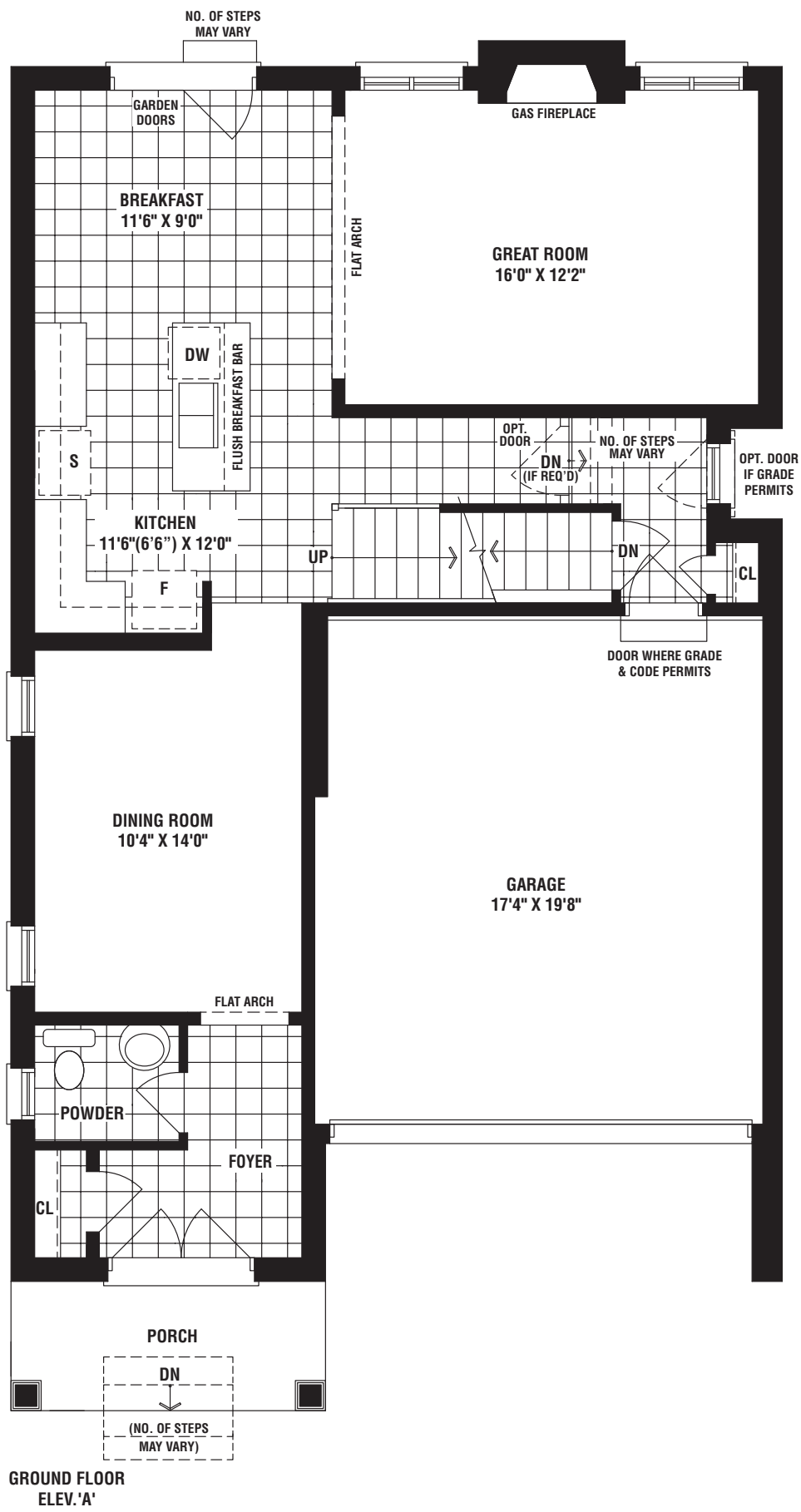

OVER 60 YEARS OF EXCELLENCE

The floorplans and elevations shown, dimensions, specifications and architectural detailing are pre-construction plans and may be revised or improved as necessitated by architectural controls and the construction process. All dimensions are approximate. Actual usable floor space may vary from the stated area. House may be reversed and purchaser agrees to accept same. Specifications subject to change without notice. Steps may vary at any exterior entrance. Illustrations are Artist's concept. Exterior railings on plans only as required by grade. E. & O.E. MK36-3. 06/21.

36' Singles



CITYSIDE
 STOUFFVILLE

ASHFIELD
 ELEV. B
 2186 sq. ft.



OVER 60 YEARS OF EXCELLENCE

CITYSIDELIVING.CA

36' Singles



CITYSIDE
 STOUFFVILLE

ASHFIELD
 ELEV. A
 2180 sq. ft.



OVER 60 YEARS OF EXCELLENCE

CITYSIDELIVING.CA

36'
Singles

ASHFIELD

ELEV. A 2180 sq. ft. ELEV. B 2186 sq. ft.

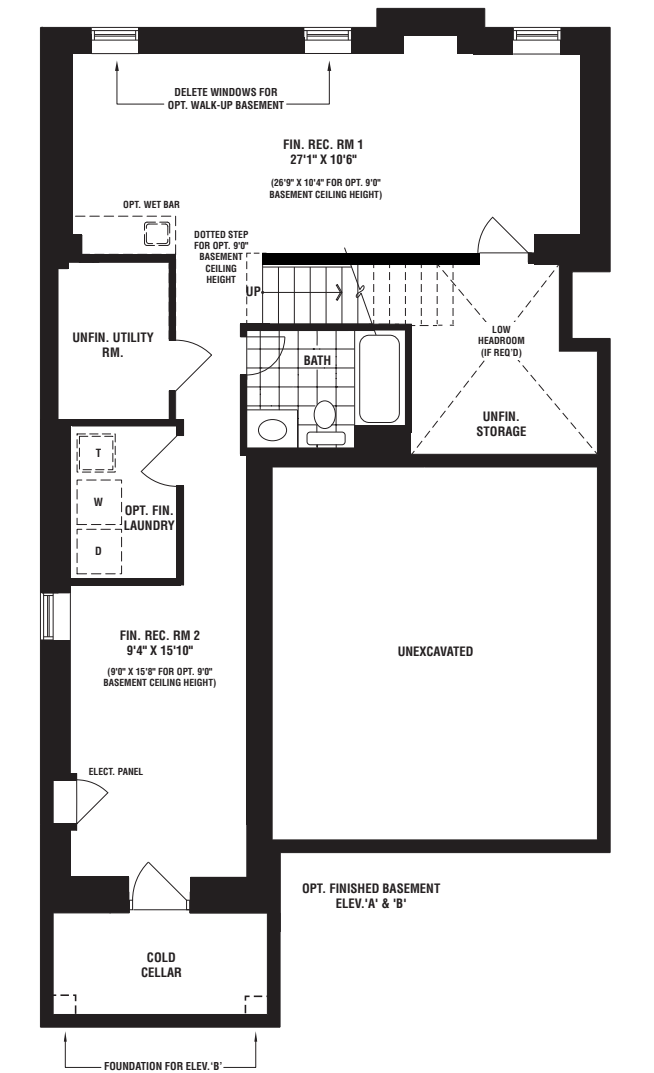
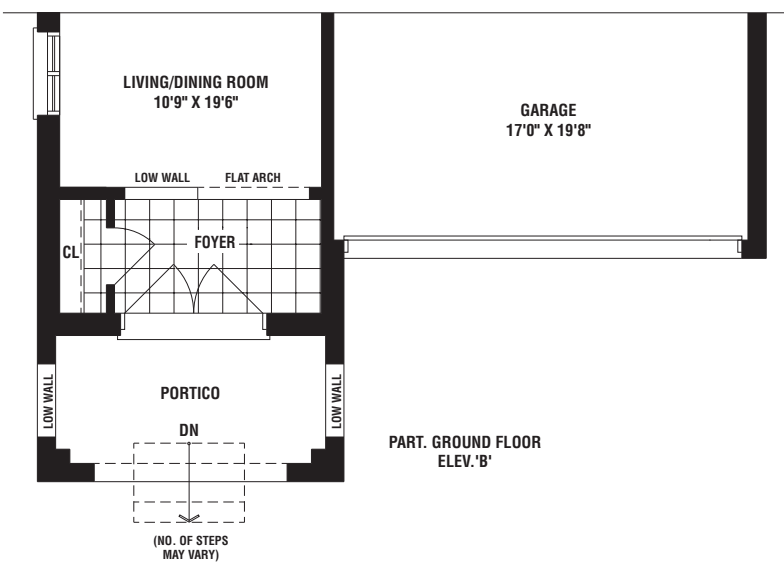
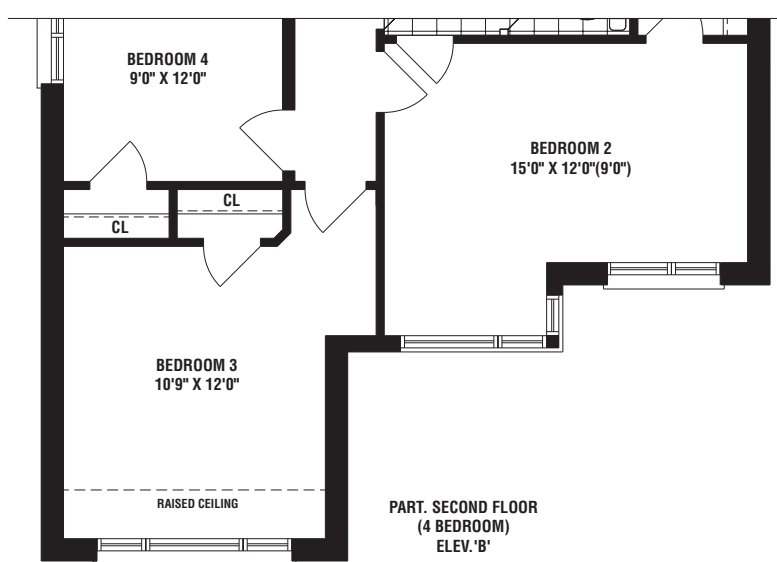
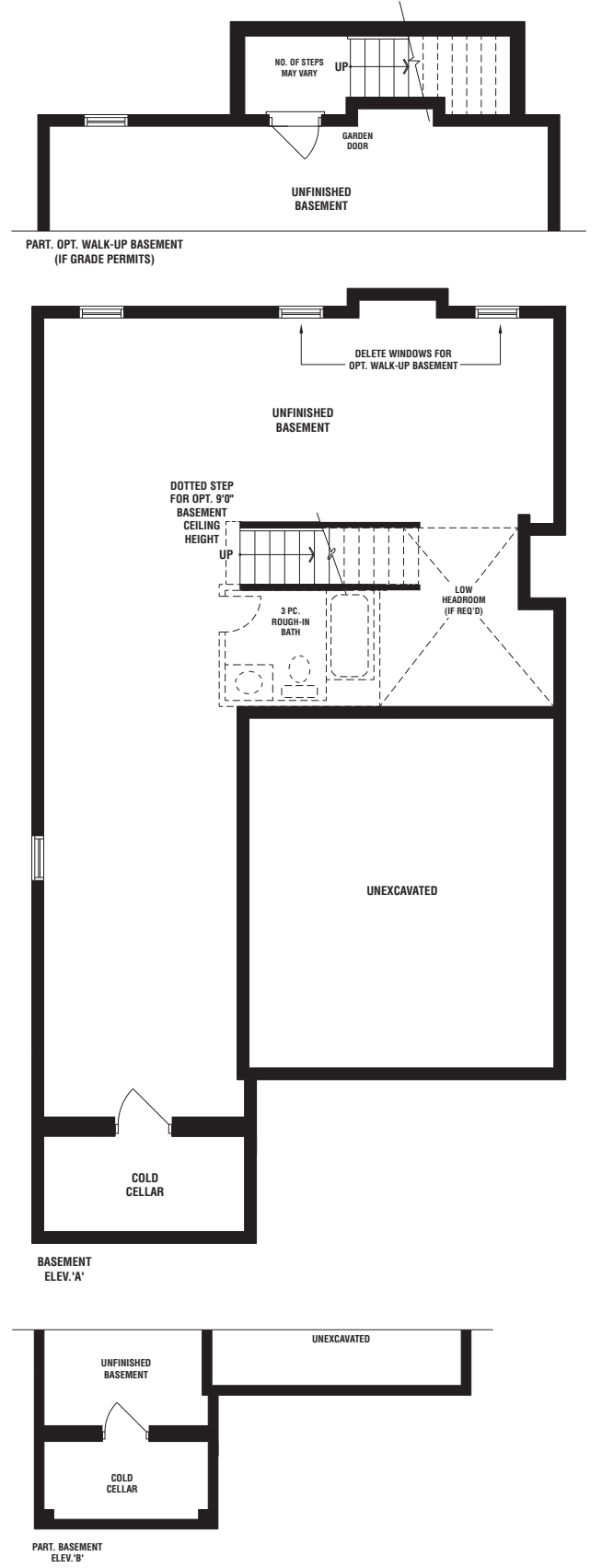
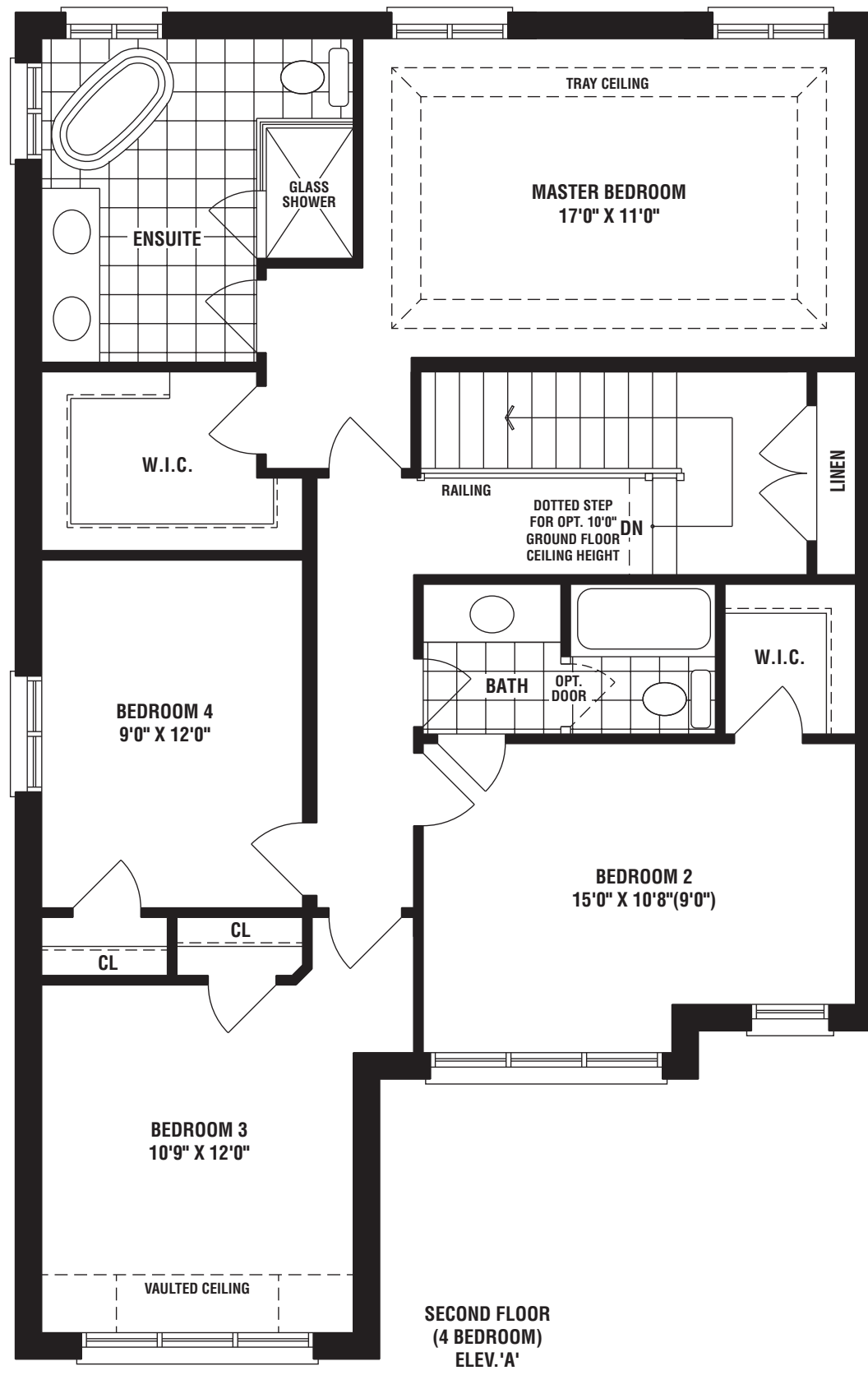
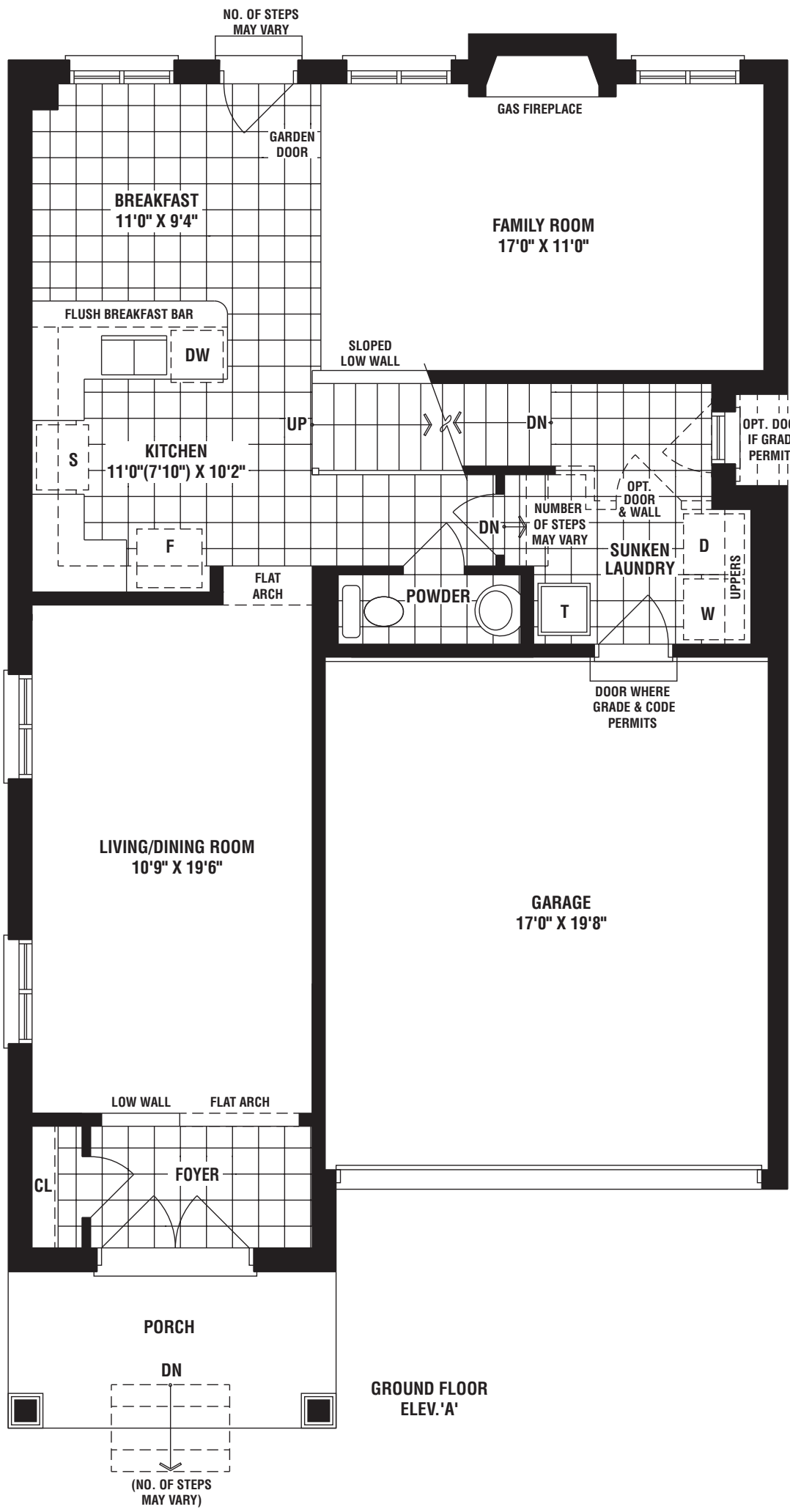

OVER 60 YEARS OF EXCELLENCE

The floorplans and elevations shown, dimensions, specifications and architectural detailing are pre-construction plans and may be revised or improved as necessitated by architectural controls and the construction process. All dimensions are approximate. Actual usable floor space may vary from the stated area. House may be reversed and purchaser agrees to accept same. Specifications subject to change without notice. Steps may vary at any exterior entrance. Illustrations are Artist's concept. Exterior railings on plans only as required by grade. E. & O.E. MK36-2.06/21.

36' Singles



ARTIST RENDERING

B

36' Singles



ARTIST RENDERING

A



CITYSIDE
STOUFFVILLE

BANFF

ELEV. B

1809 sq. ft.



OVER 60 YEARS OF EXCELLENCE

CITYSIDELIVING.CA



CITYSIDE
STOUFFVILLE

BANFF

ELEV. A

1801 sq. ft.



OVER 60 YEARS OF EXCELLENCE

CITYSIDELIVING.CA

36'
Singles

BANFF

ELEV. A 1801 sq. ft. ELEV. B 1809 sq. ft.

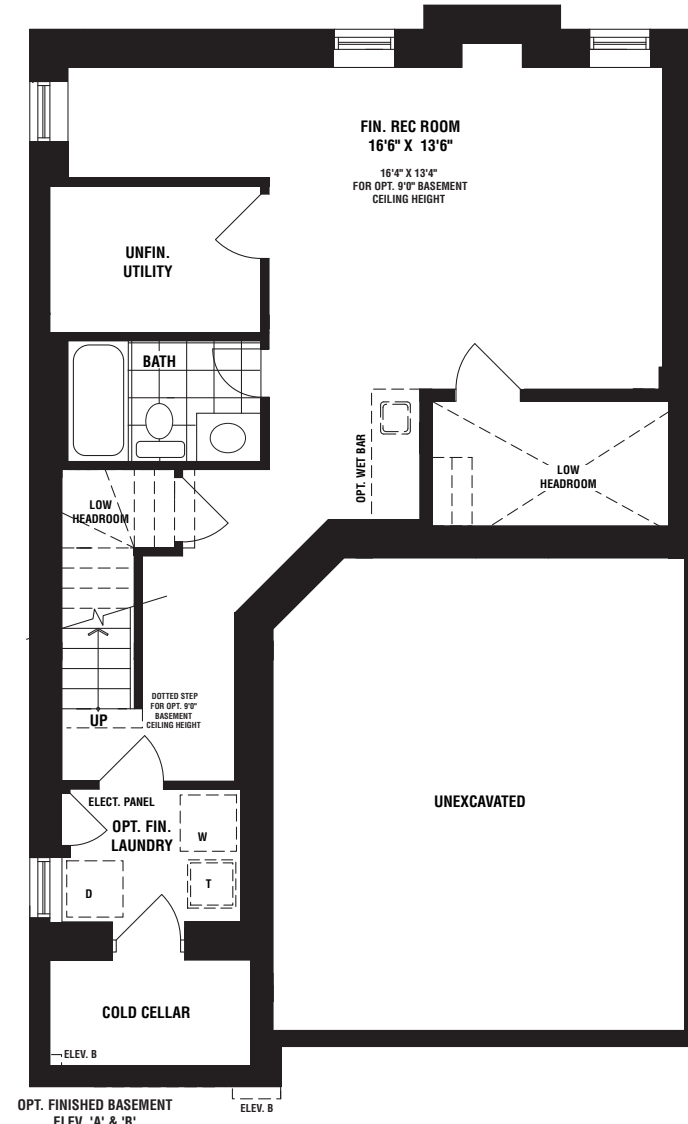
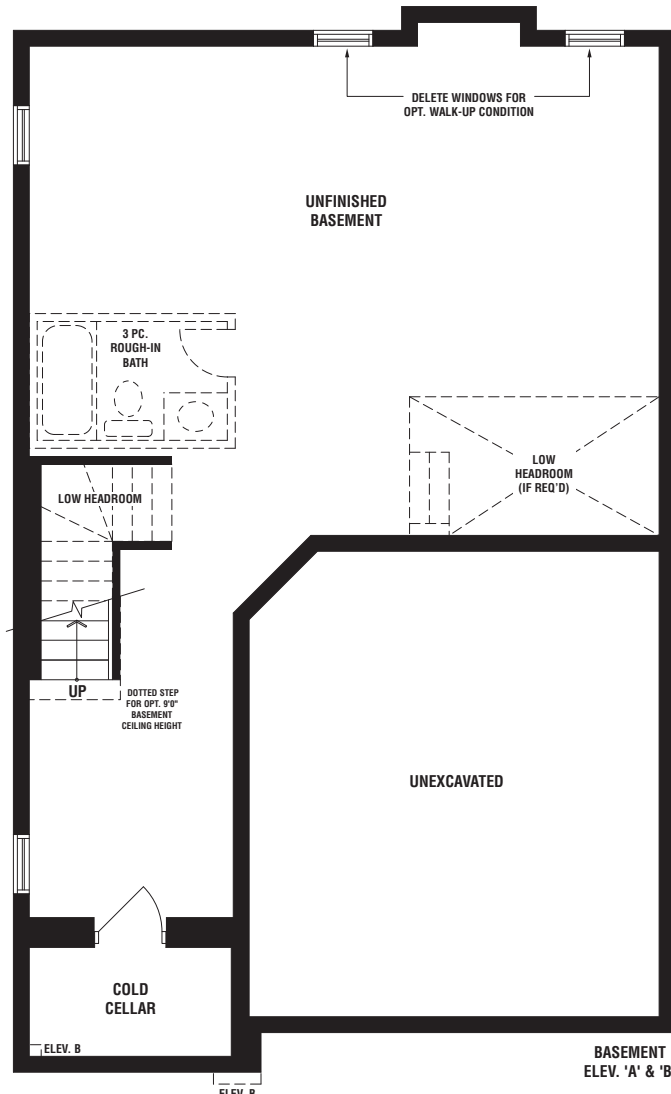
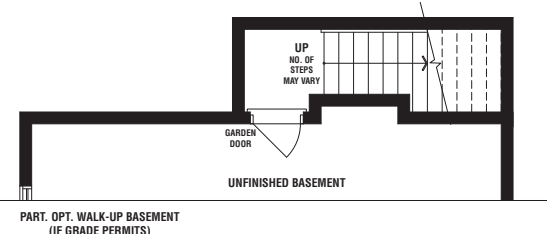
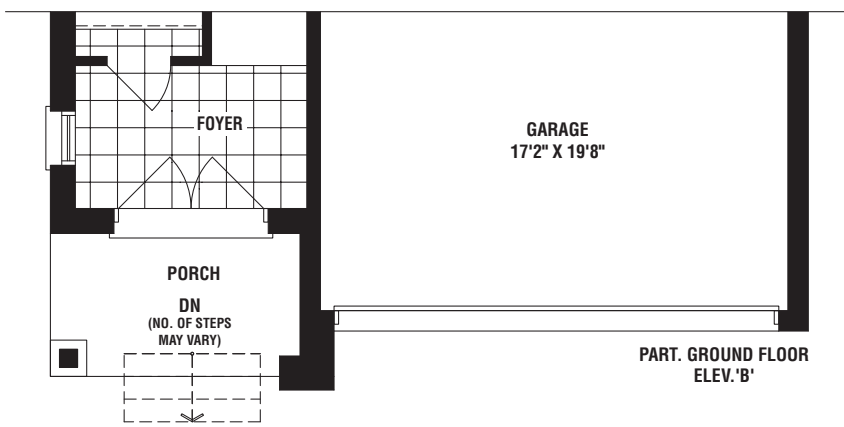
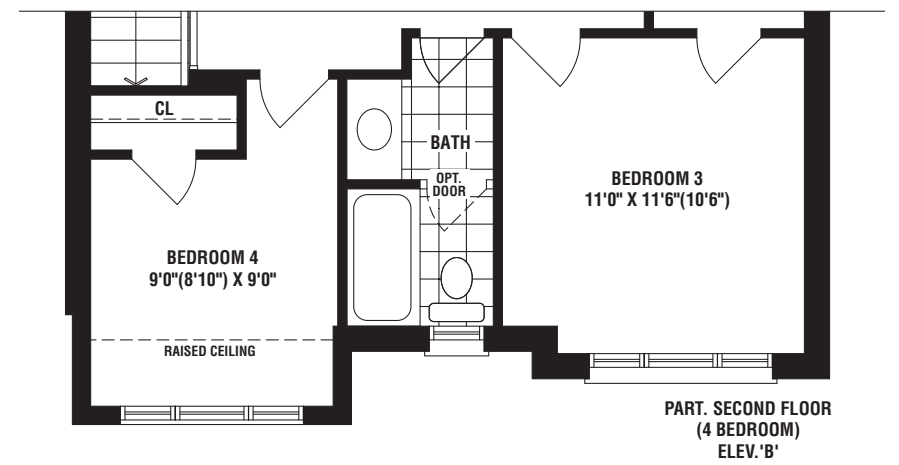
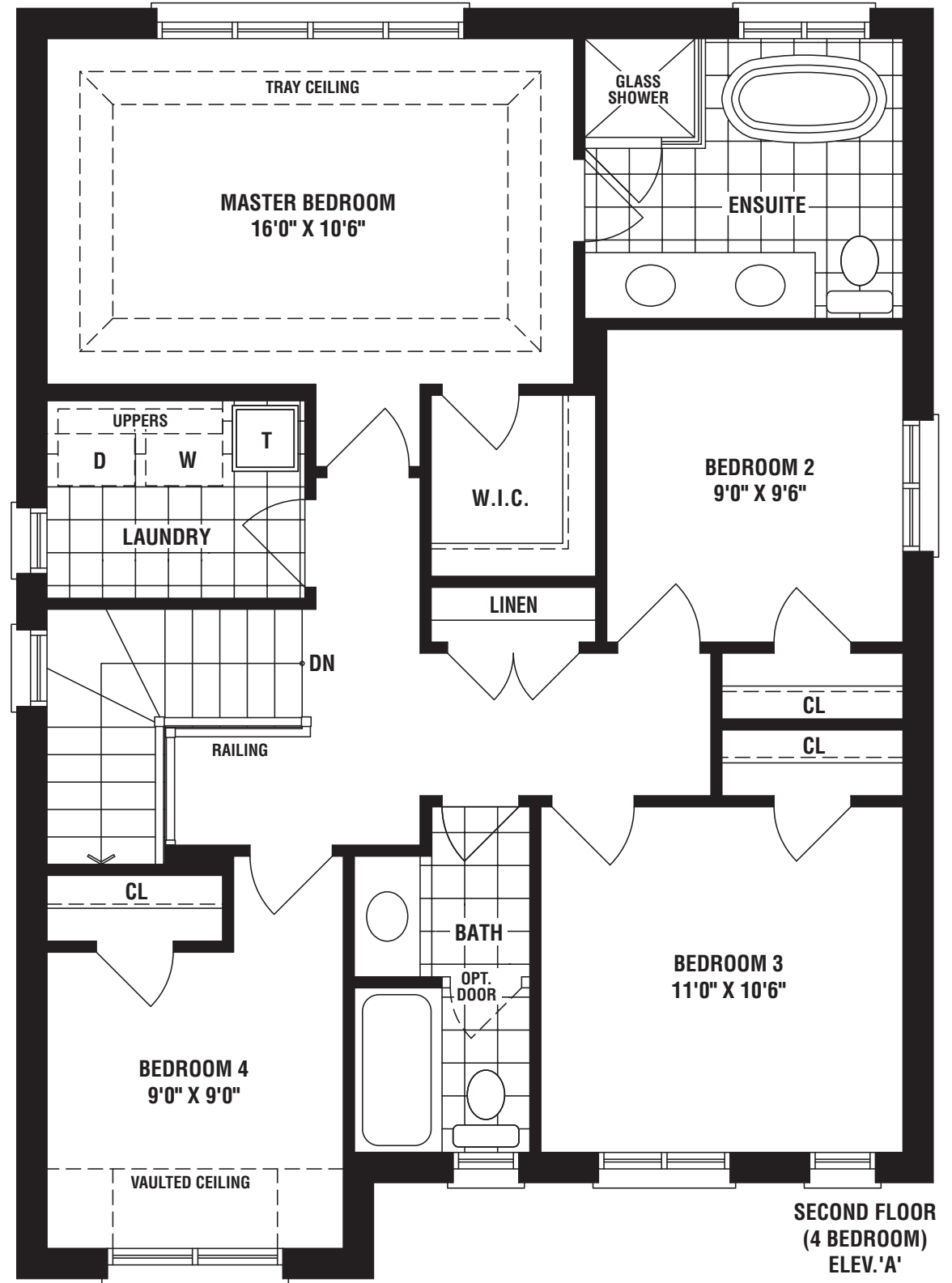
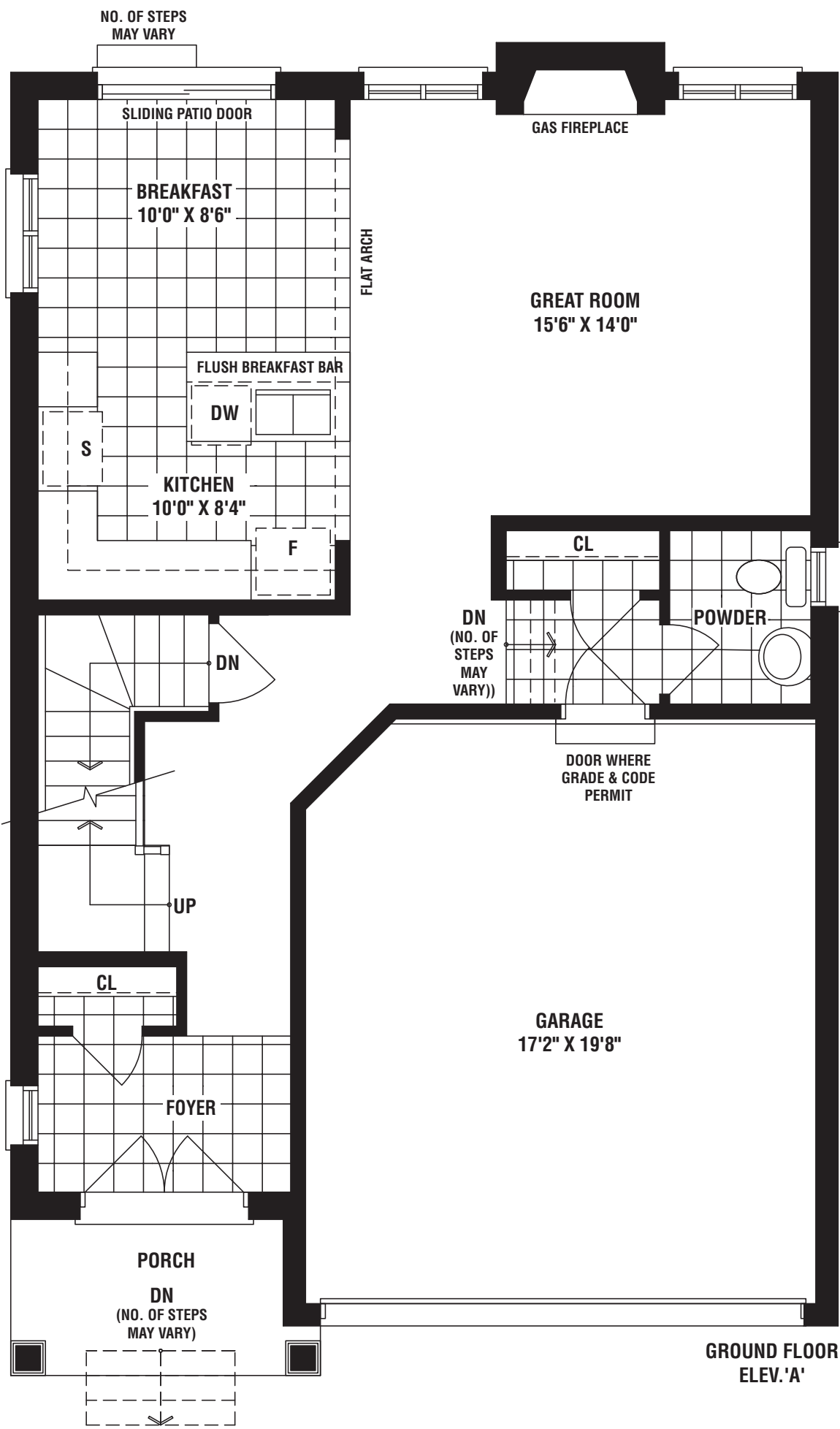

36' Singles



CITYSIDE
STOUFFVILLE

GOLDEN
ELEV. B
1627 sq. ft.



OVER 60 YEARS OF EXCELLENCE

CITYSIDELIVING.CA

36' Singles



CITYSIDE
STOUFFVILLE

GOLDEN
ELEV. A
1627 sq. ft.



OVER 60 YEARS OF EXCELLENCE

CITYSIDELIVING.CA

36'
Singles

GOLDEN

ELEV. A 1627 sq. ft. ELEV. B 1627 sq. ft.

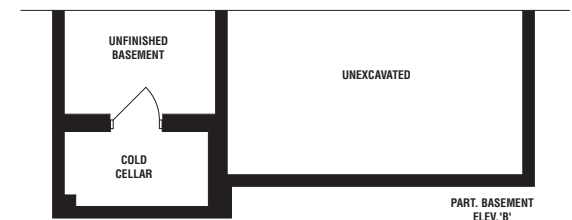
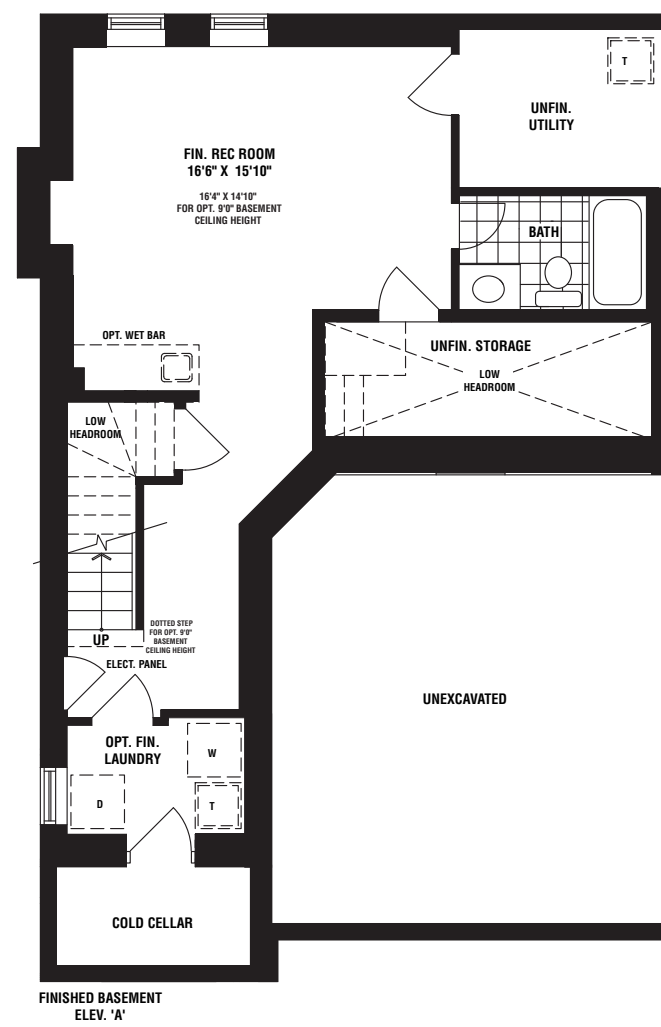
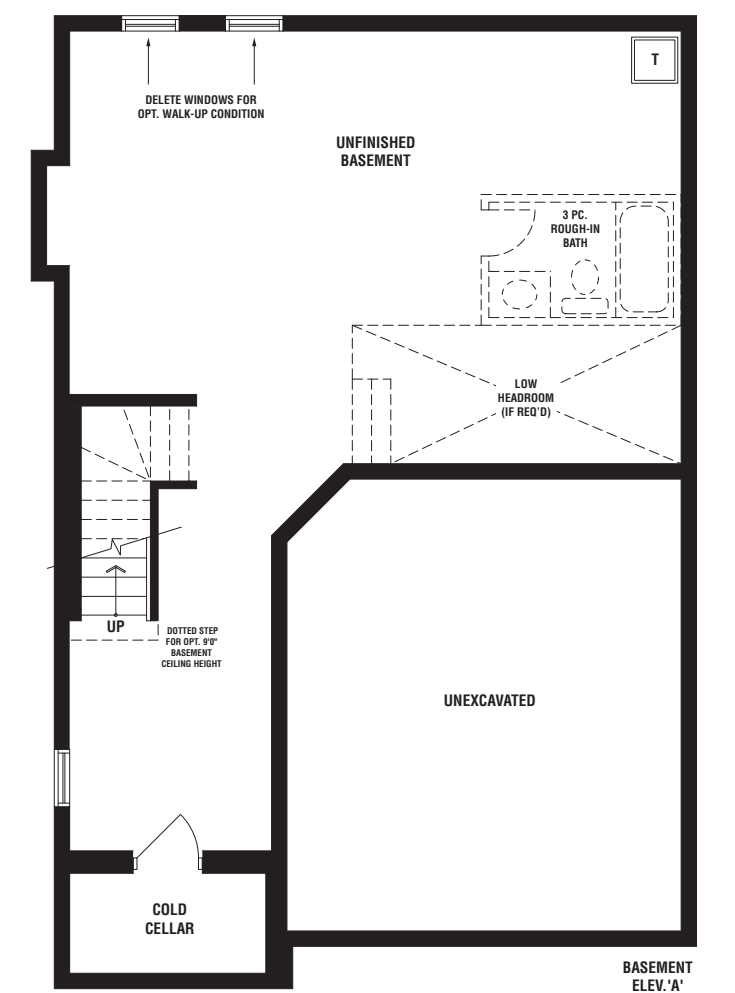
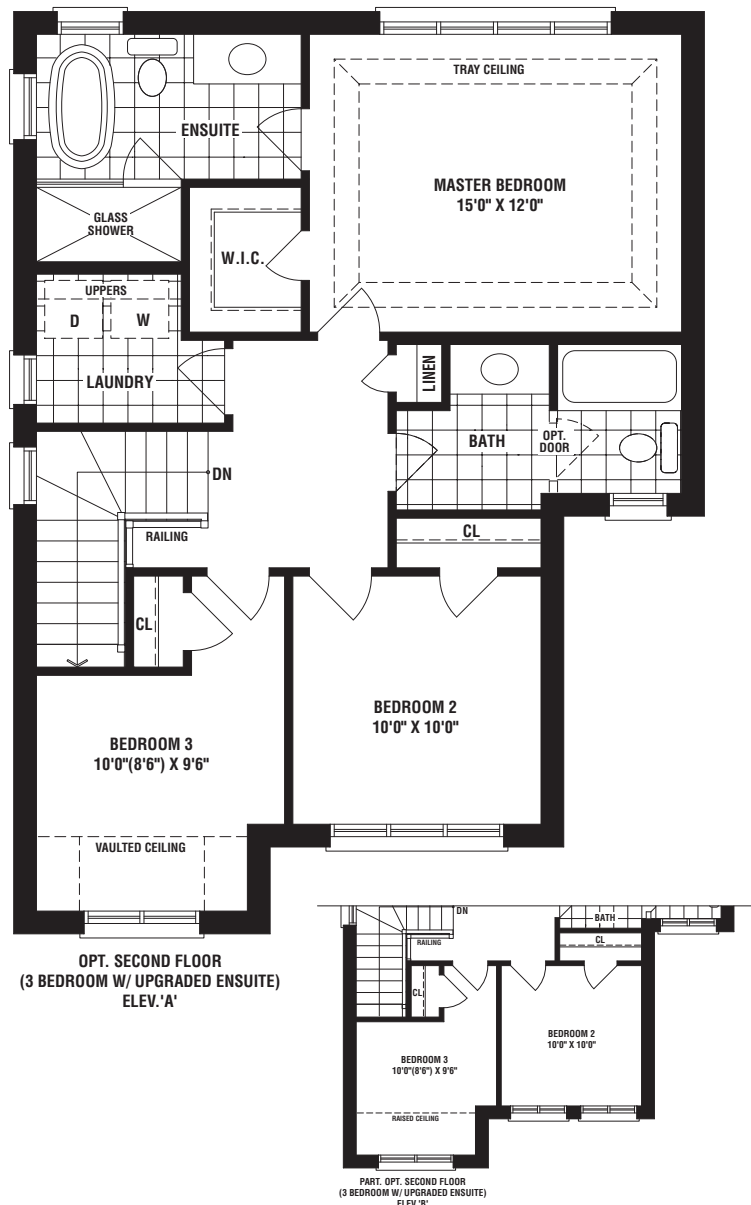
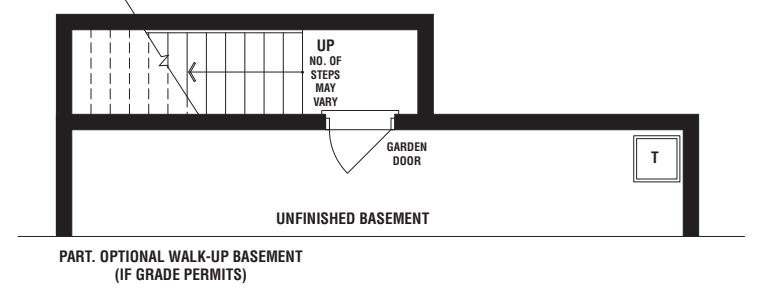
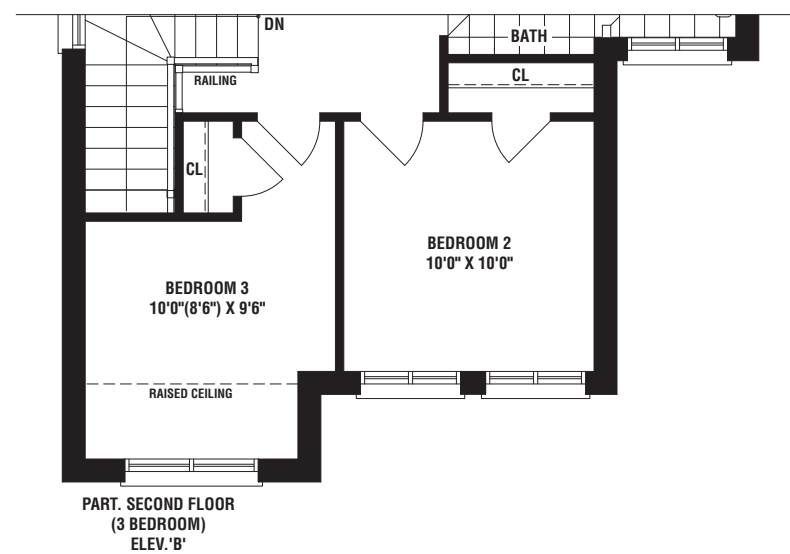
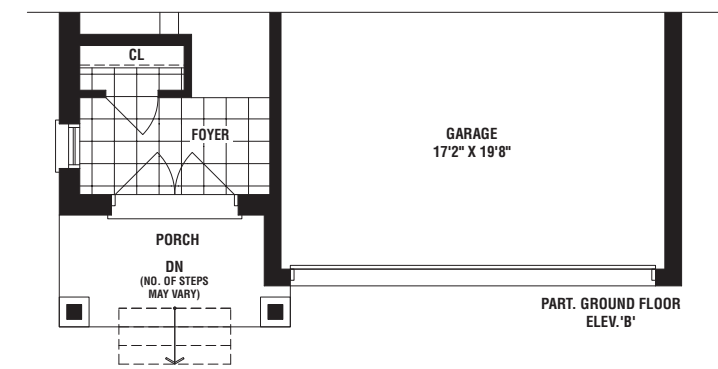
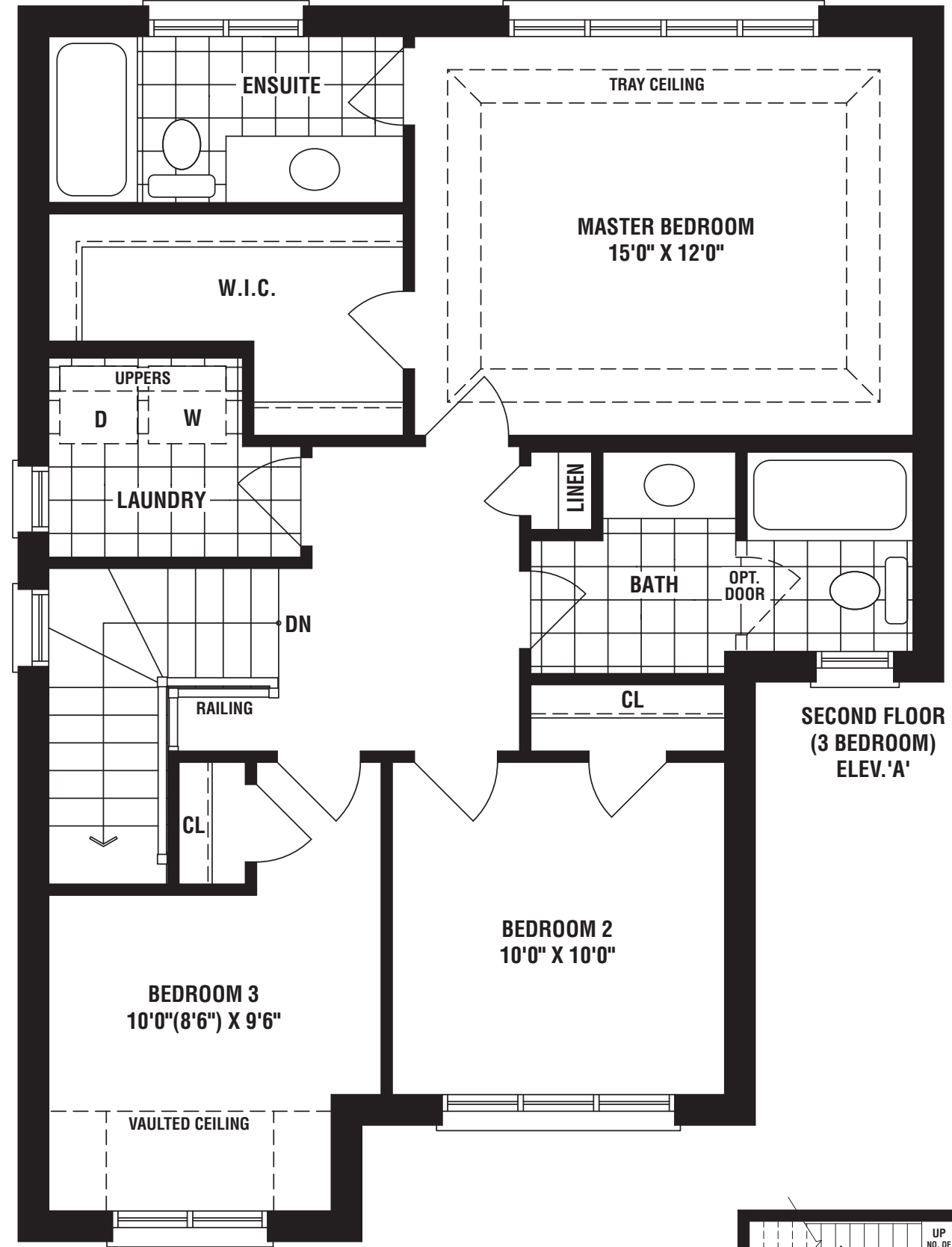
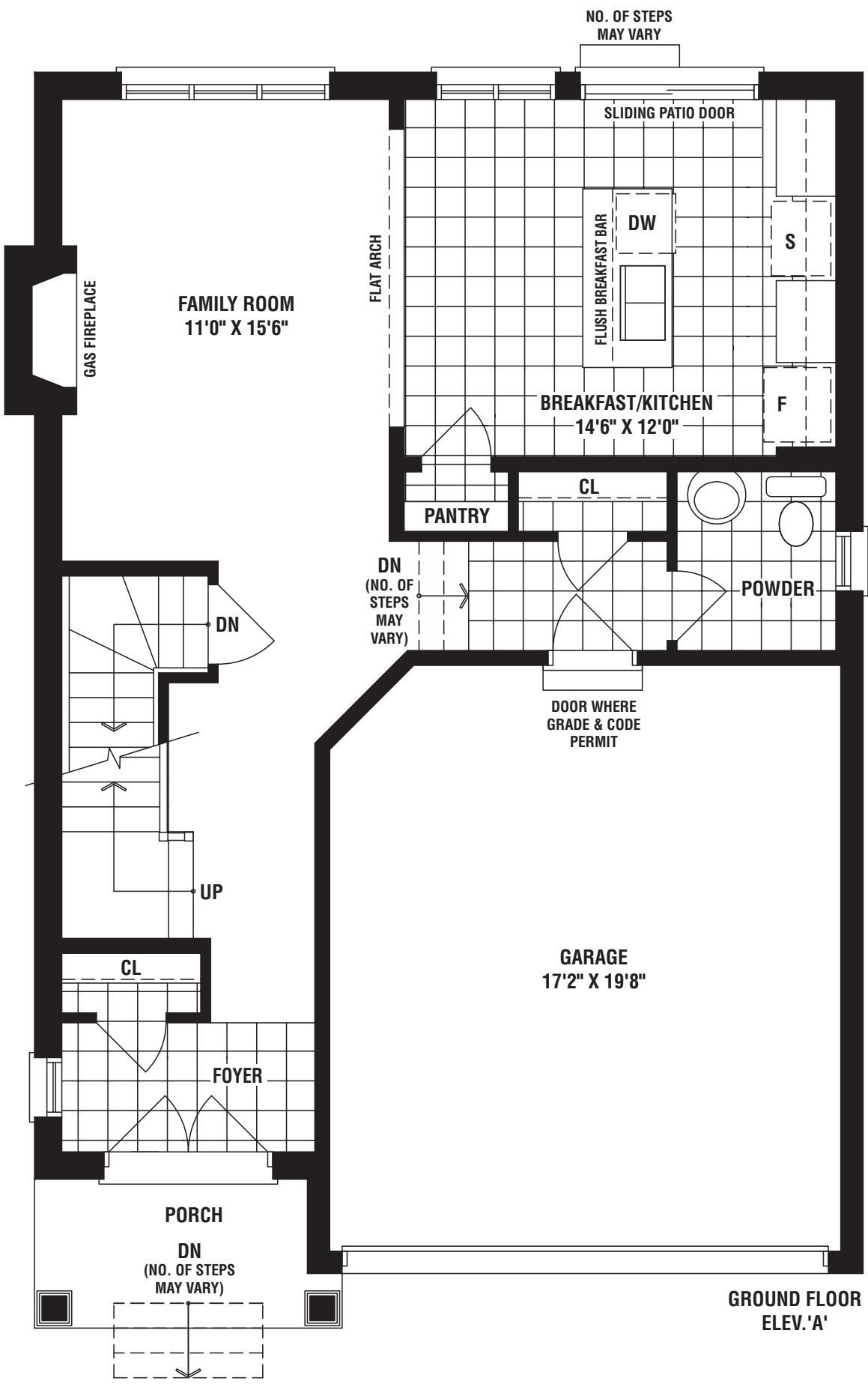

OVER 60 YEARS OF EXCELLENCE

The floorplans and elevations shown, dimensions, specifications and architectural detailing are pre-construction plans and may be revised or improved as necessitated by architectural controls and the construction process. All dimensions are approximate. Actual usable floor space may vary from the stated area. House may be reversed and purchaser agrees to accept same. Specifications subject to change without notice. Steps may vary at any exterior entrance. Illustrations are Artist's concept. Exterior railings on plans only as required by grade. E. & O.E. MK36-36. 06/21.

36' Singles

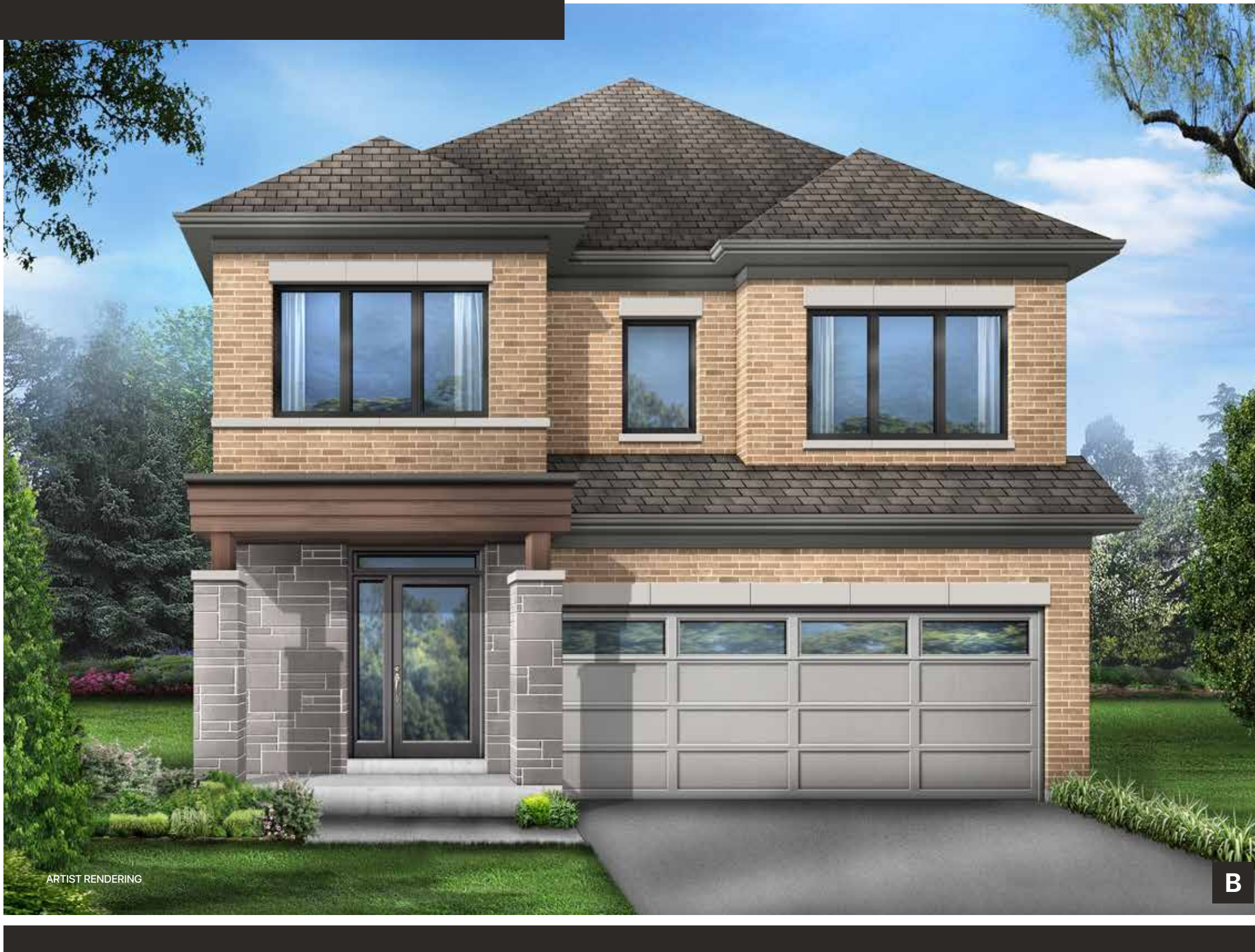

CITYSIDE
 STOUFFVILLE

OAKLANDS

ELEV. B

1481 sq. ft.



OVER 60 YEARS OF EXCELLENCE

CITYSIDELIVING.CA

36' Singles



CITYSIDE
 STOUFFVILLE

OAKLANDS

ELEV. A

1470 sq. ft.



OVER 60 YEARS OF EXCELLENCE

CITYSIDELIVING.CA

36'
Singles

OAKLANDS

ELEV. A 1470 sq. ft. ELEV. B 1481 sq. ft.

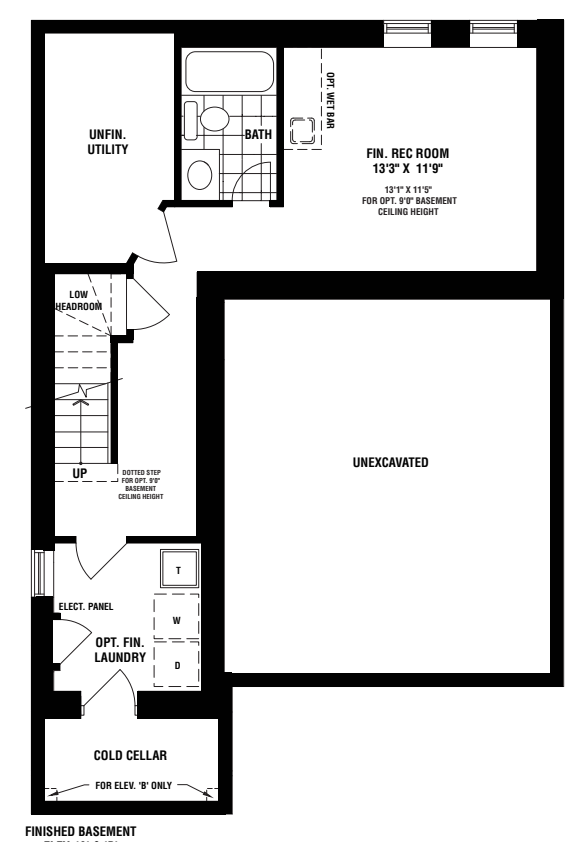
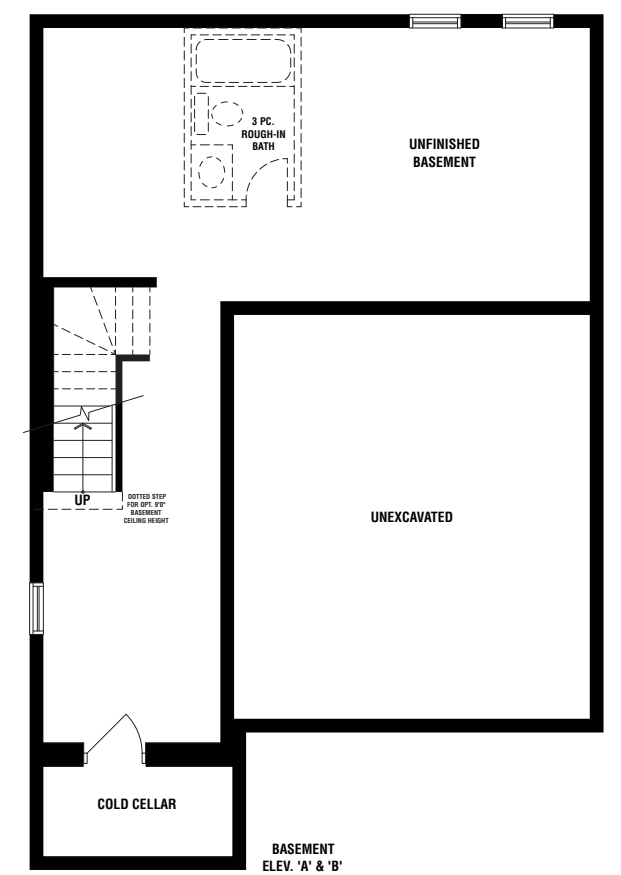
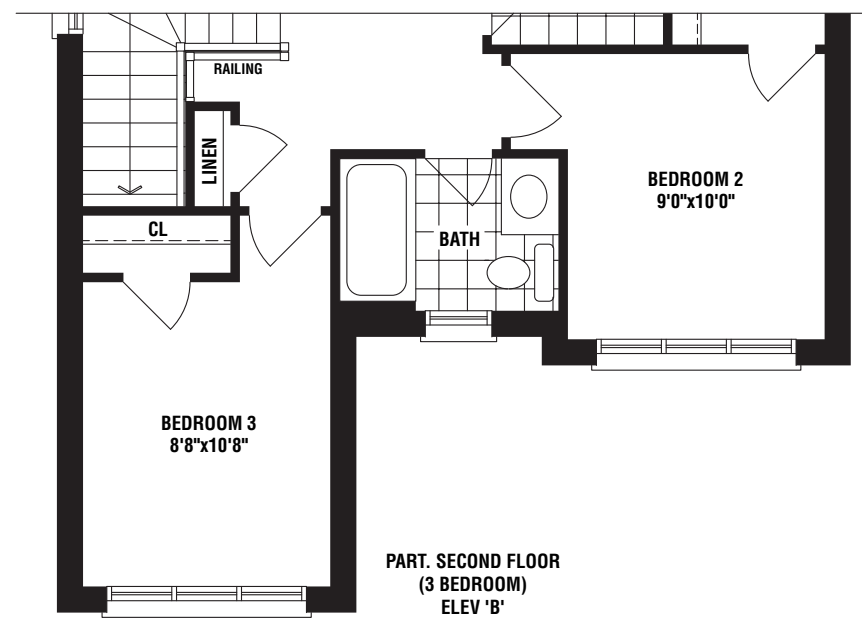
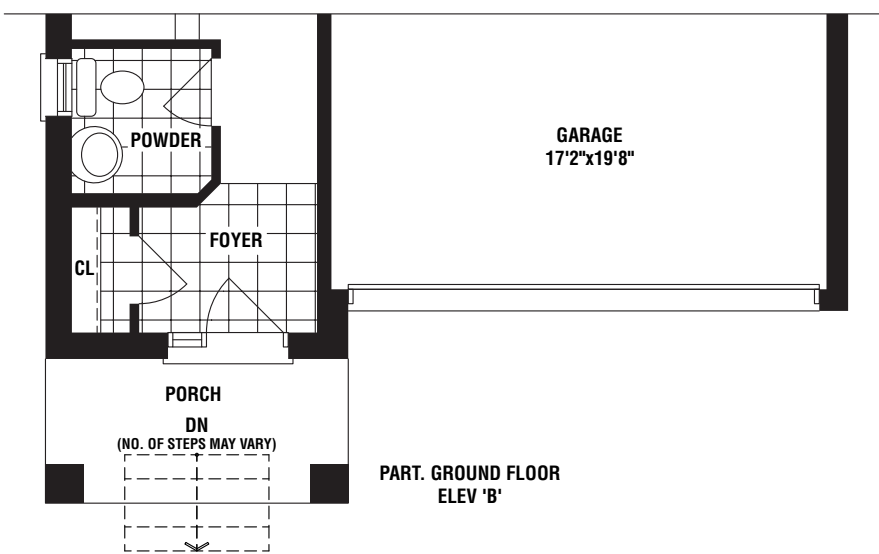
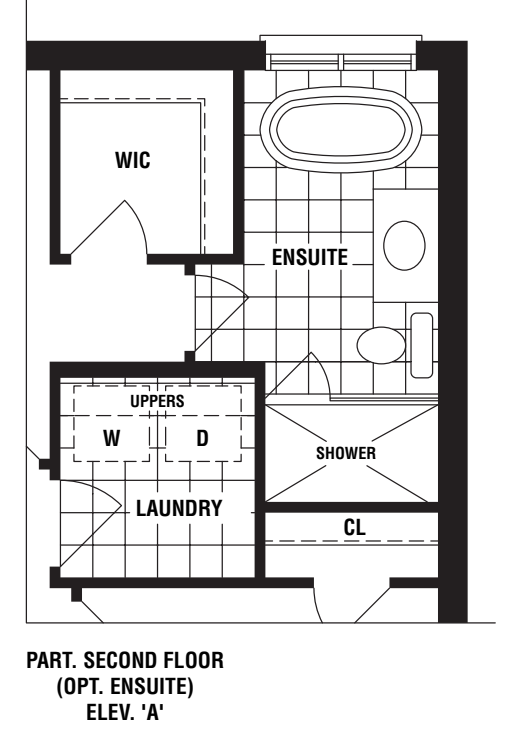
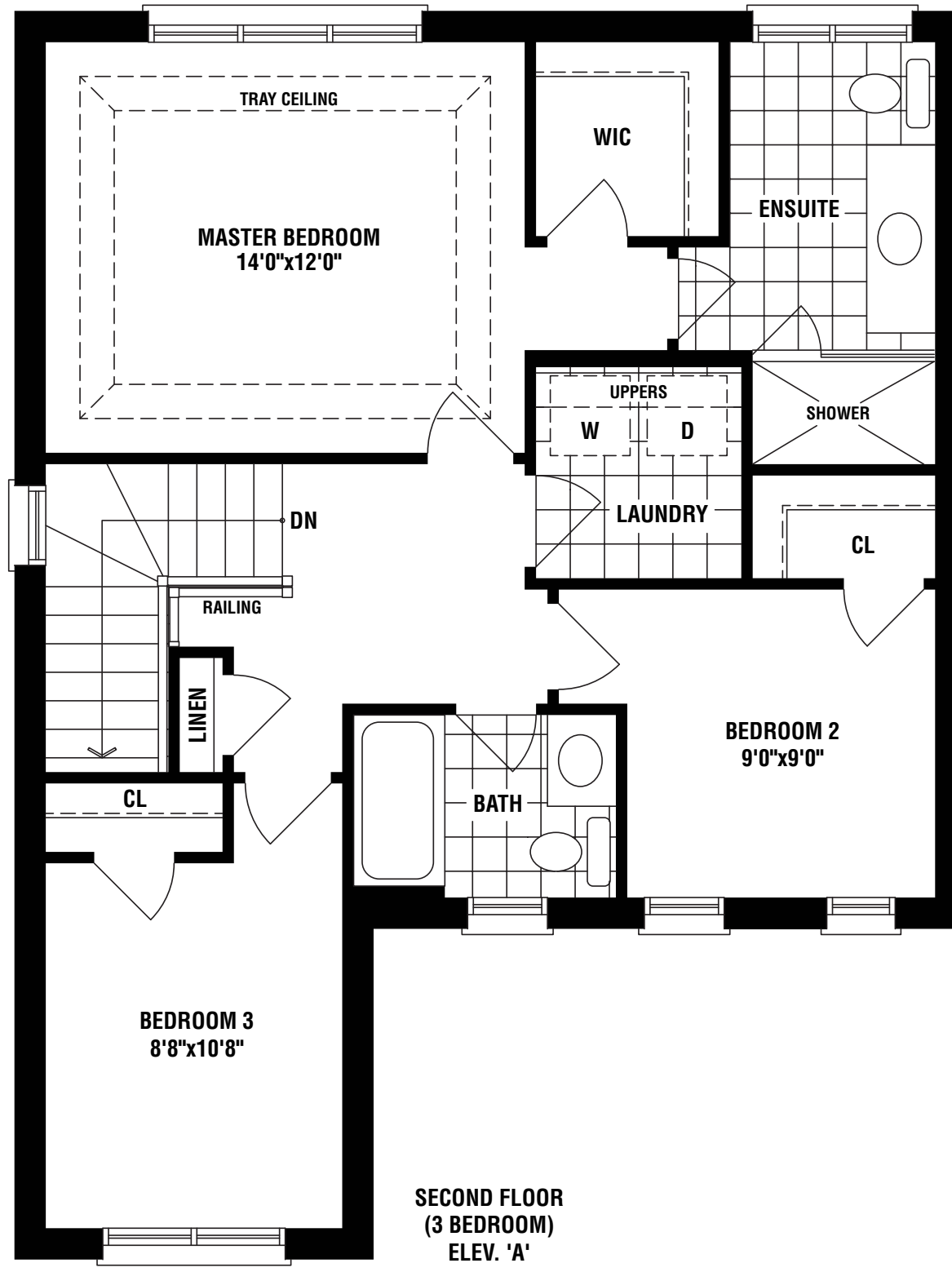
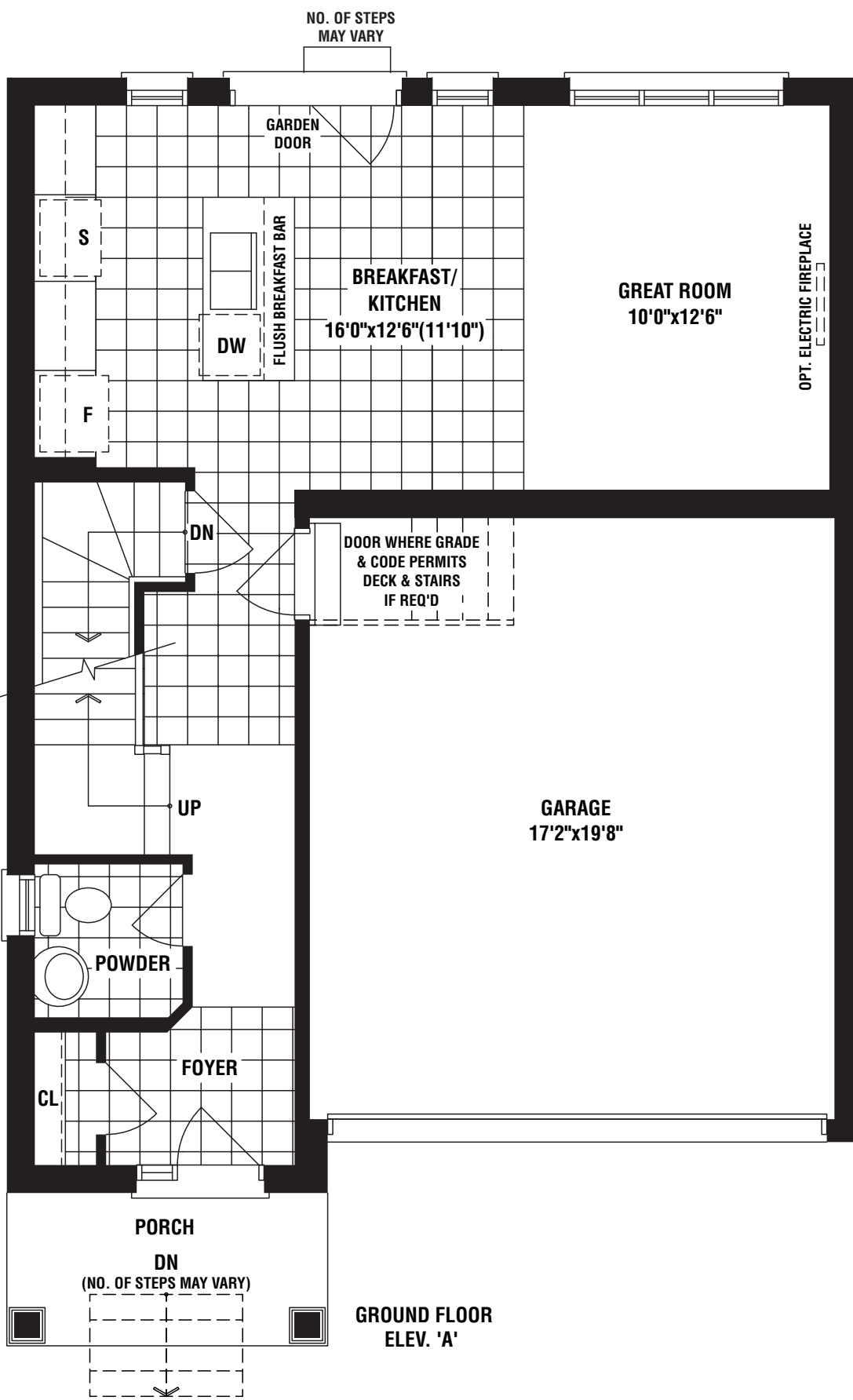

36' Singles



CITYSIDE
STOUFFVILLE

PORTWAY

ELEV. B

1249 sq. ft.



OVER 60 YEARS OF EXCELLENCE

CITYSIDELIVING.CA

36' Singles



CITYSIDE
STOUFFVILLE

PORTWAY

ELEV. A

1249 sq. ft.



OVER 60 YEARS OF EXCELLENCE

CITYSIDELIVING.CA

36'
Singles

PORTWAY

ELEV. A 1249 sq. ft. ELEV. B 1249 sq. ft.

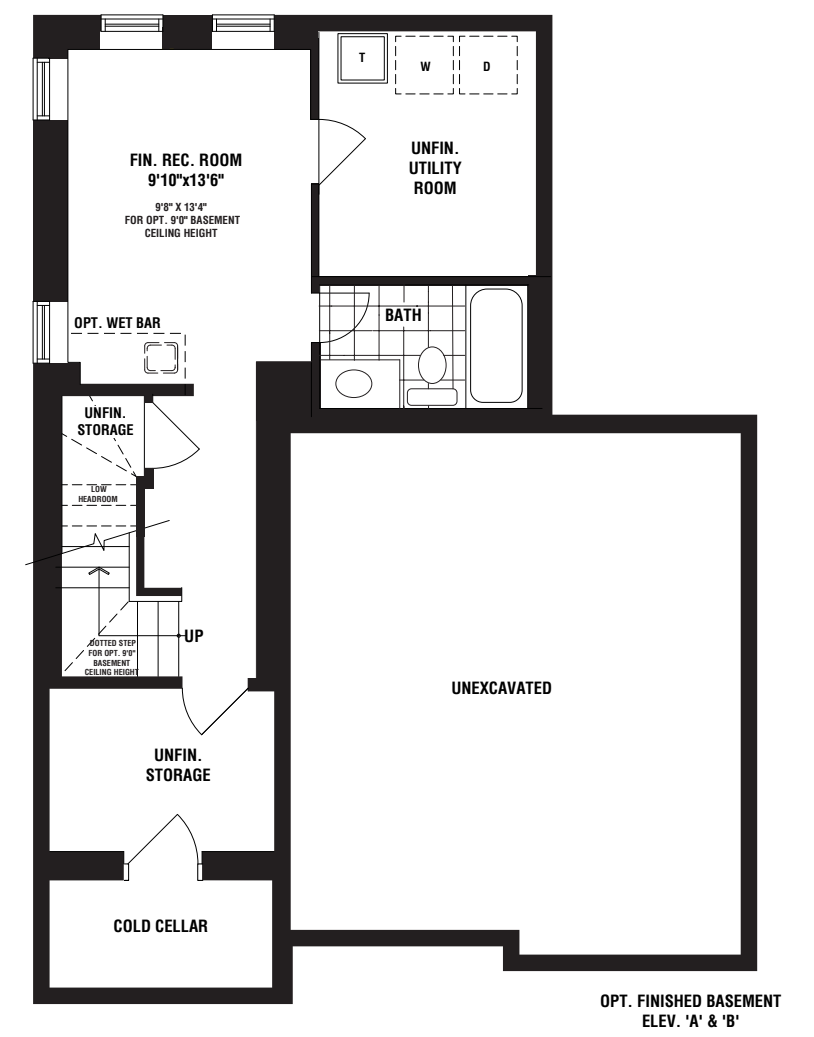
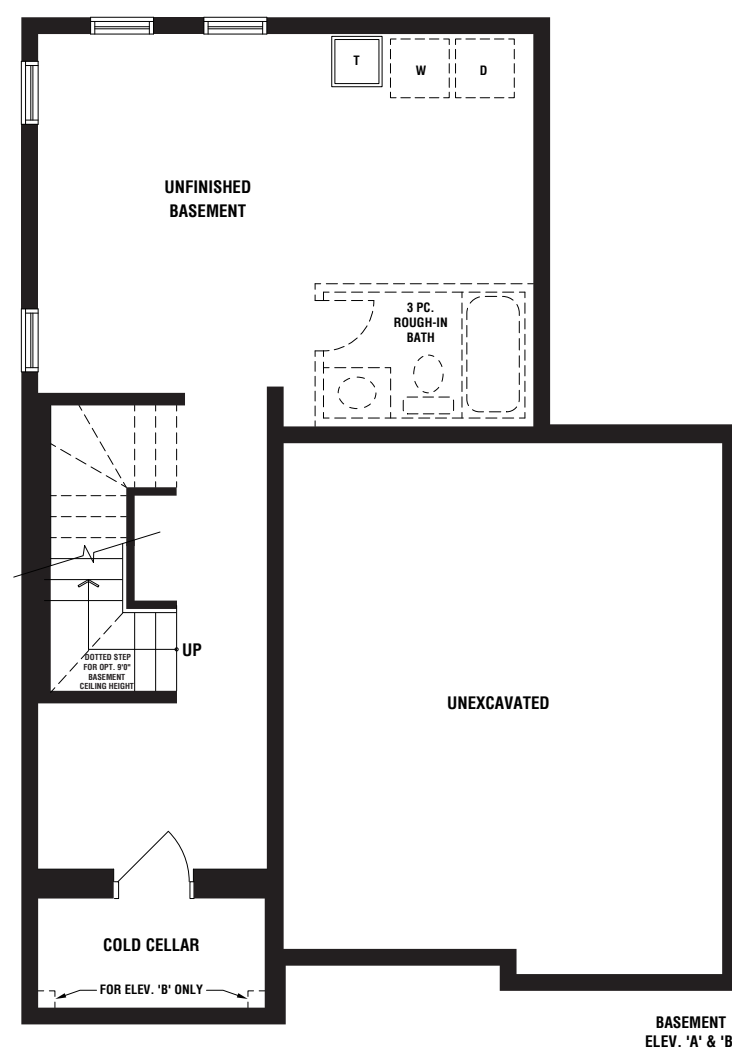
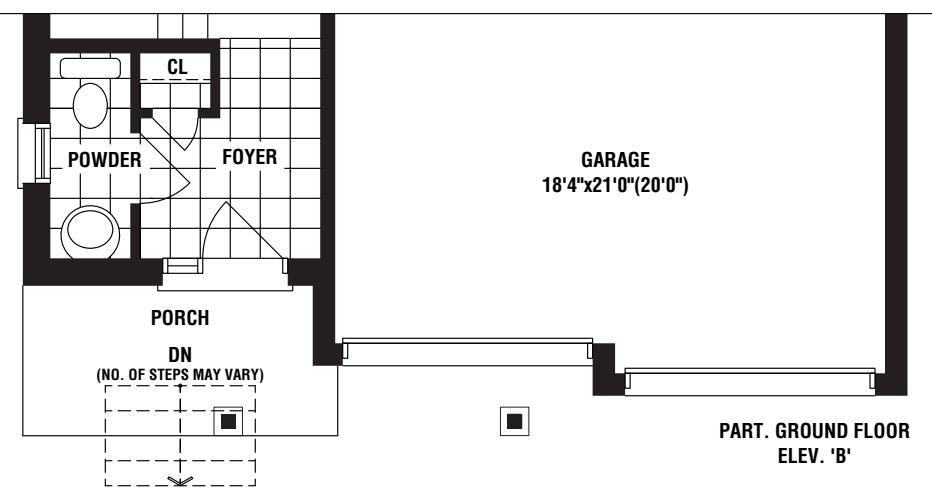
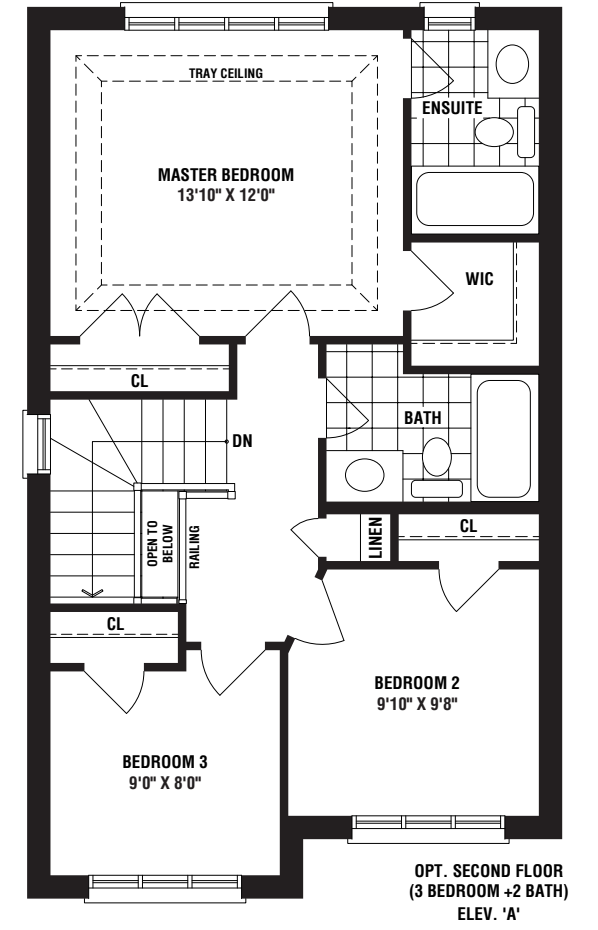
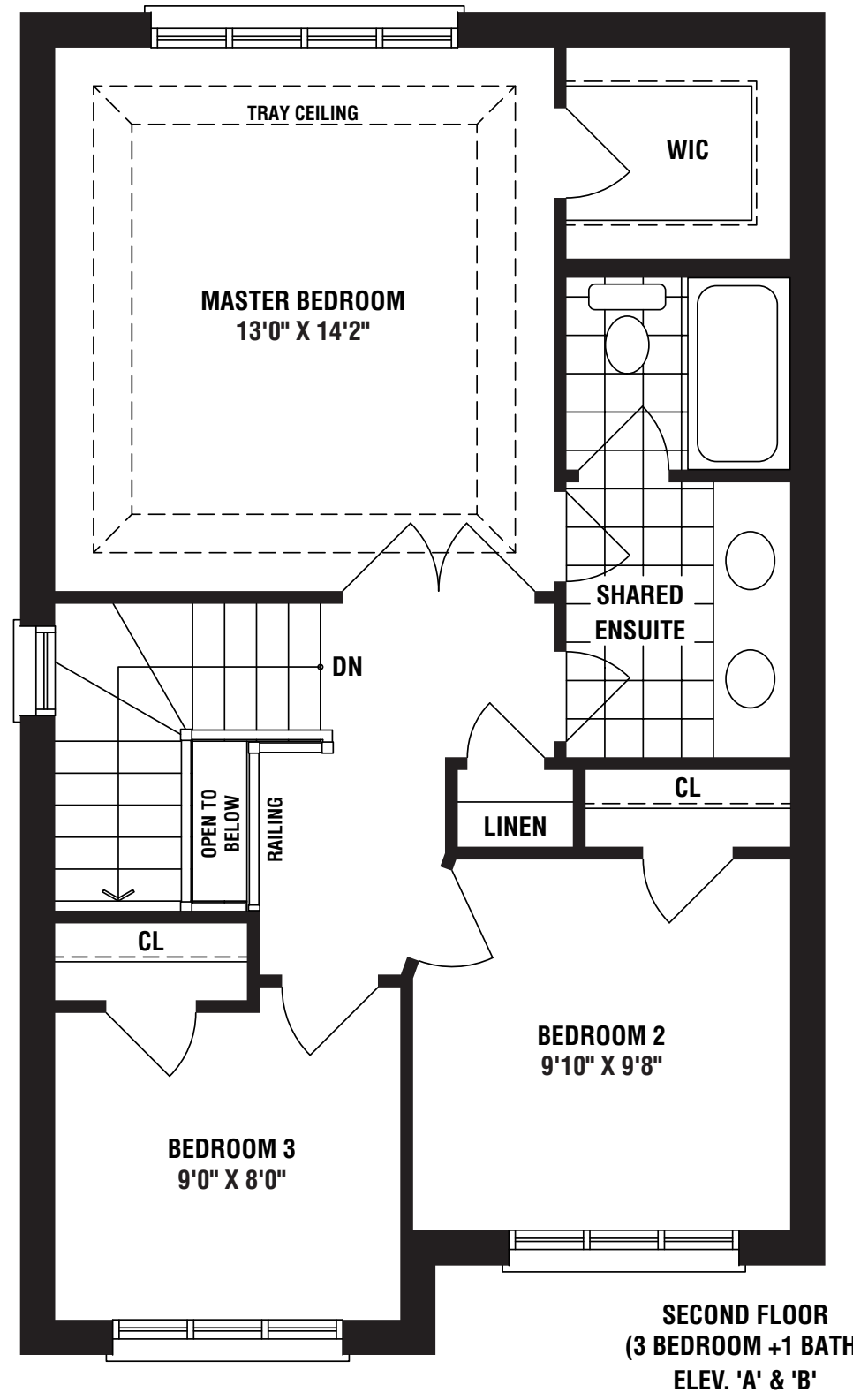
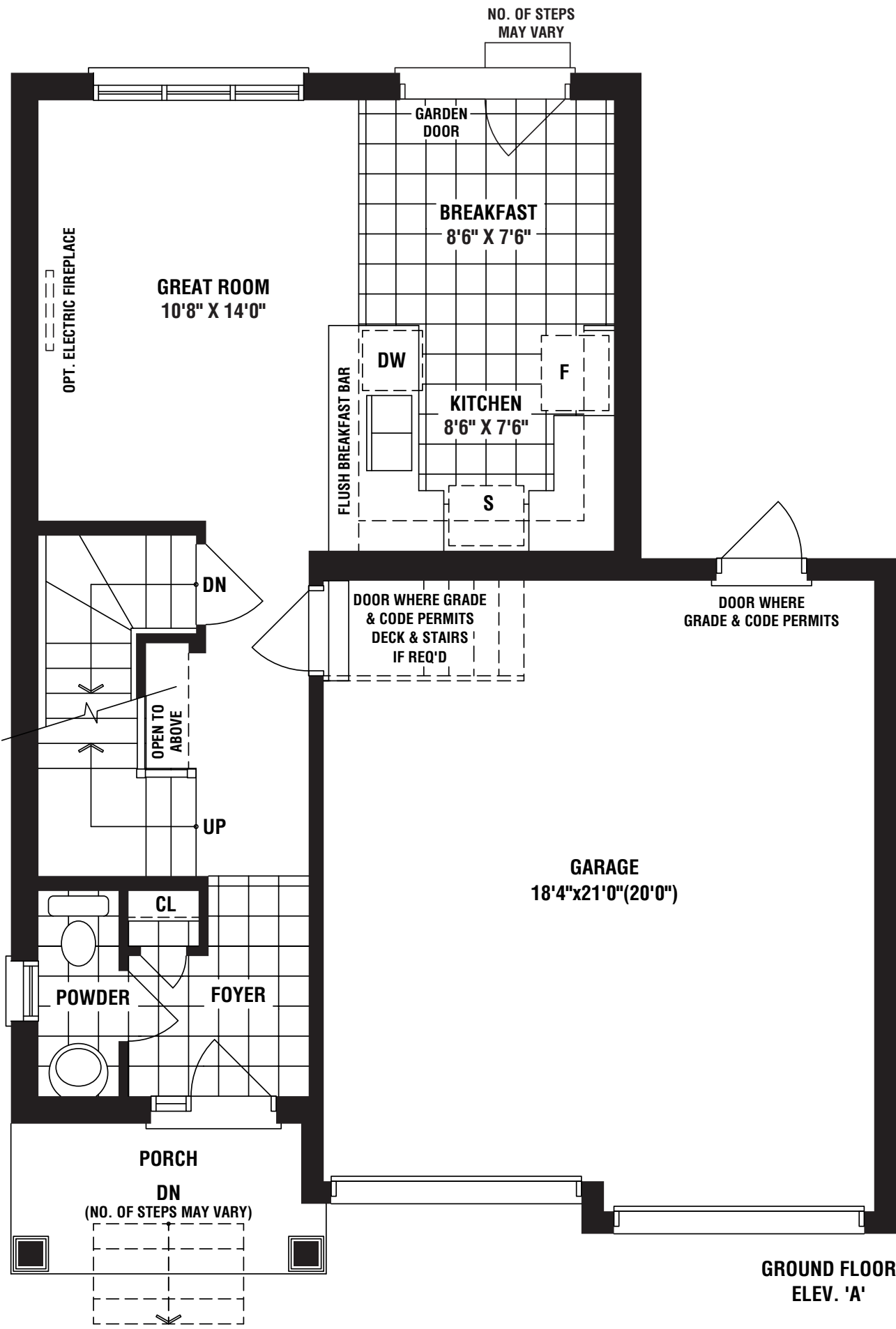

40' Singles



CITYSIDE
STOUFFVILLE

WOODS

ELEV. B

3408 sq. ft.

1114 (Elev. B) sq. ft. finished basement



OVER 60 YEARS OF EXCELLENCE

CITYSIDELIVING.CA

40' Singles



CITYSIDE
STOUFFVILLE

WOODS

ELEV. A

3411 sq. ft.

Not Including 1114 (Elev. A)



OVER 60 YEARS OF EXCELLENCE

CITYSIDELIVING.CA

40'
Singles

WOODS

ELEV. A 3411 sq. ft.
Not Including 1114 (Elev. A)

ELEV. B 3408 sq. ft.
1114 (Elev. B) sq.ft. finished basement

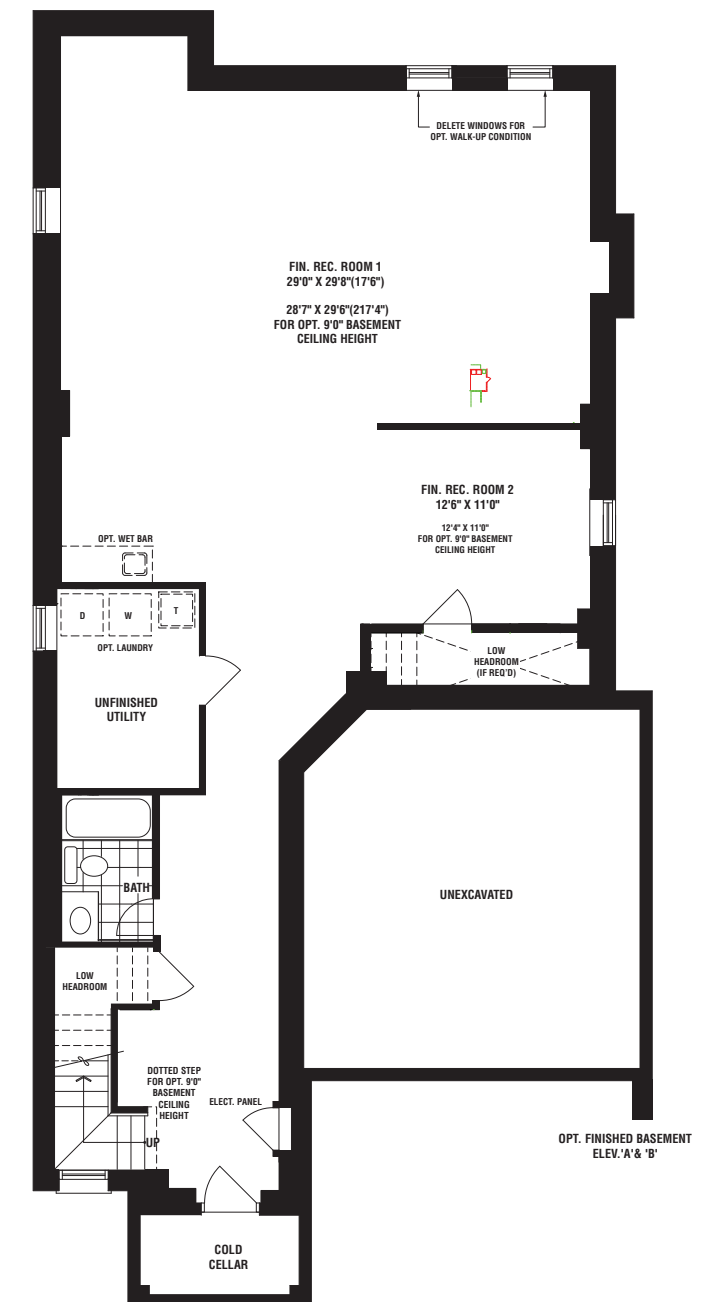
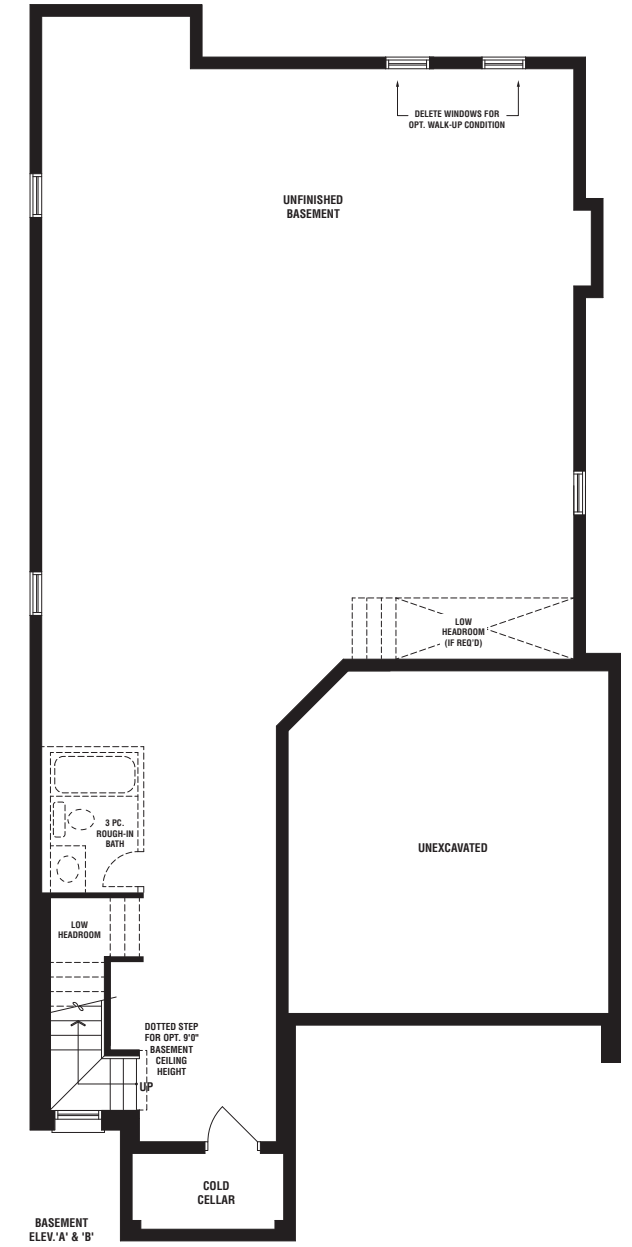
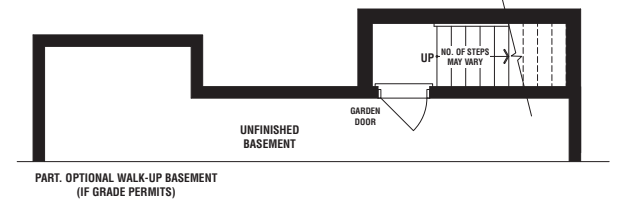
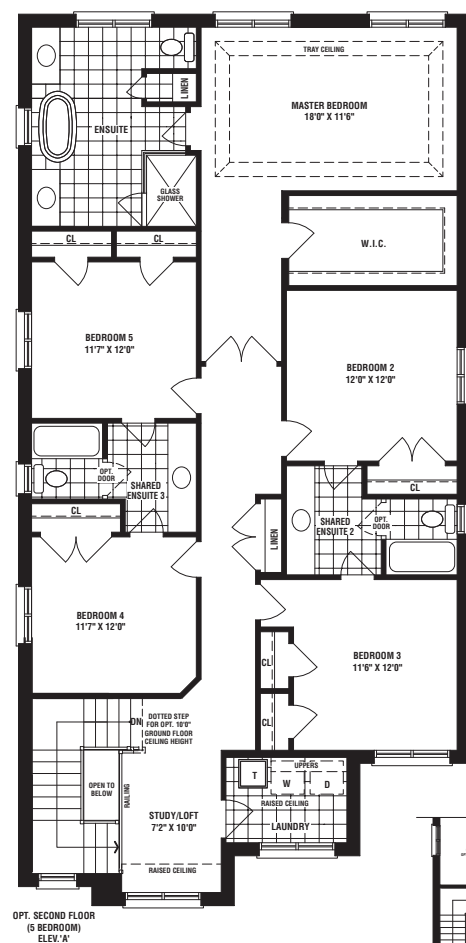
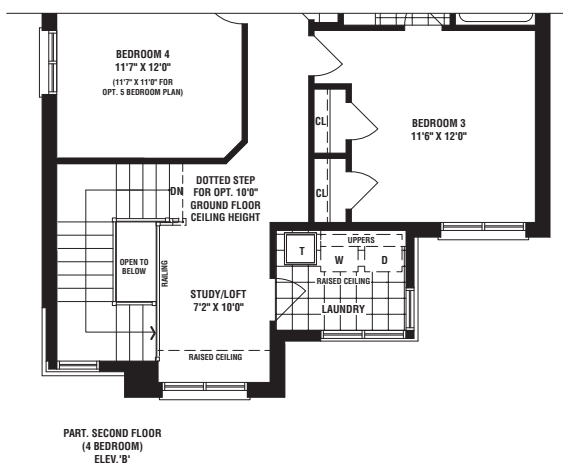
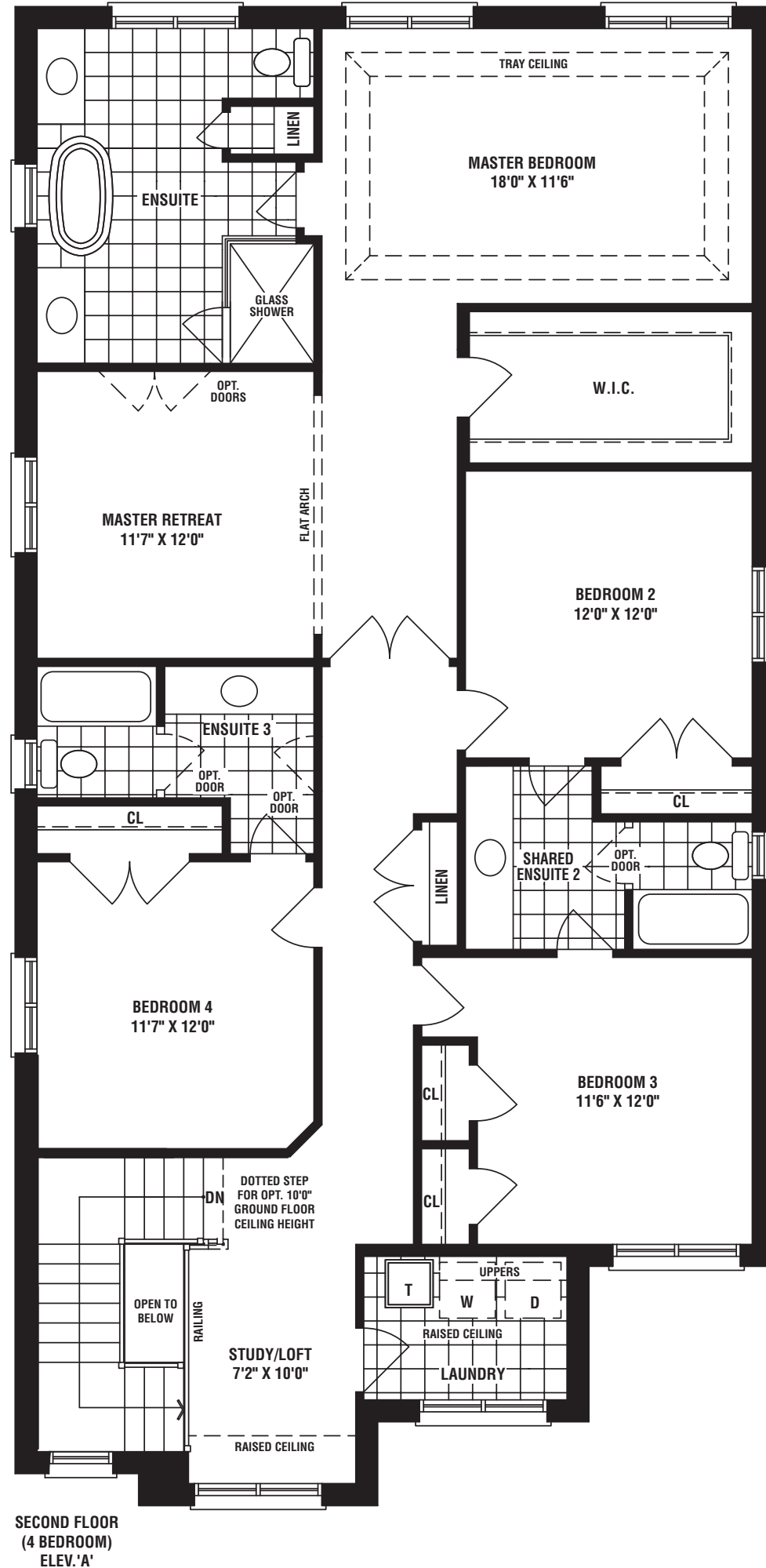
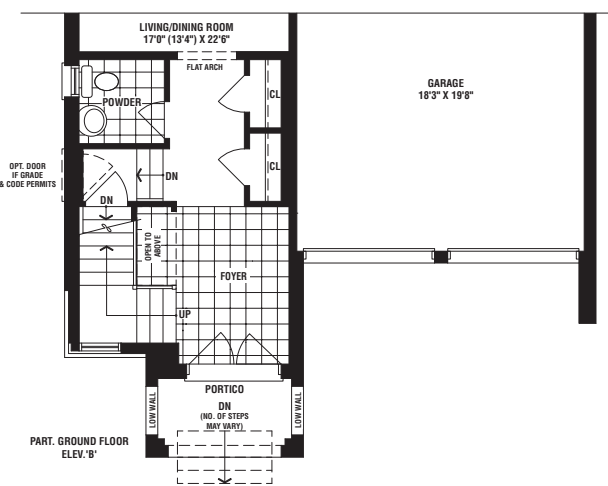
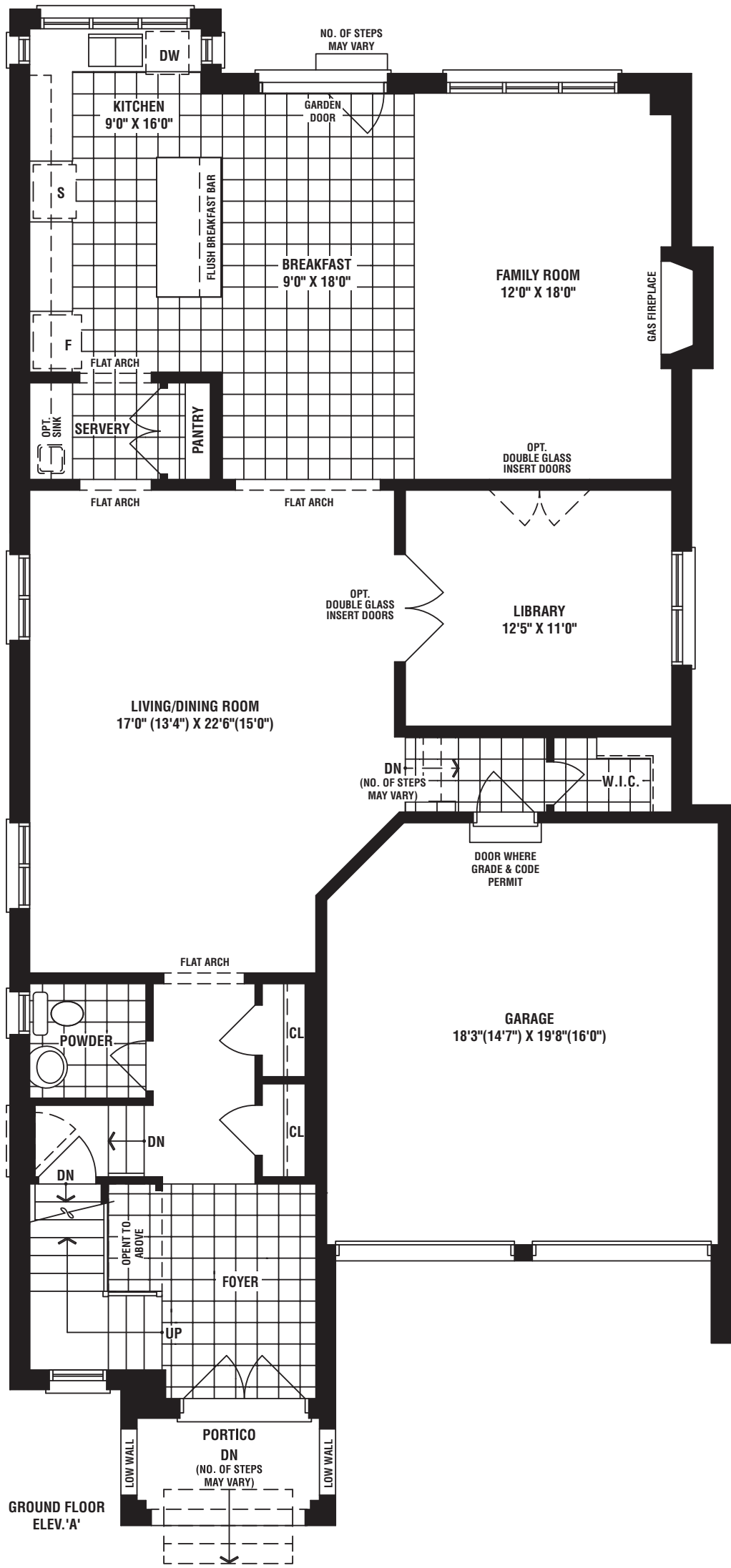

OVER 60 YEARS OF EXCELLENCE

The floorplans and elevations shown, dimensions, specifications and architectural detailing are pre-construction plans and may be revised or improved as necessitated by architectural controls and the construction process. All dimensions are approximate. Actual usable floor space may vary from the stated area. House may be reversed and purchaser agrees to accept same. Specifications subject to change without notice. Steps may vary at any exterior entrance. Illustrations are Artist's concept. Exterior railings on plans only as required by grade. E. & O.E. MK40-7. 06/21.

40' Singles



CITYSIDE
STOUFFVILLE

WILLIAMS

ELEV. B

3205 sq. ft.

1047 (Elev. B) sq. ft. finished basement



OVER 60 YEARS OF EXCELLENCE

CITYSIDELIVING.CA

40' Singles



CITYSIDE
STOUFFVILLE

WILLIAMS

ELEV. A

3203 sq. ft.

Not Including 1047 (Elev. A)



OVER 60 YEARS OF EXCELLENCE

CITYSIDELIVING.CA

40'
Singles

WILLIAMS

ELEV. A 3203 sq. ft.
Not Including 1047 (Elev. A)

ELEV. B 3205 sq. ft.
1047 (Elev. B) sq. ft. finished basement

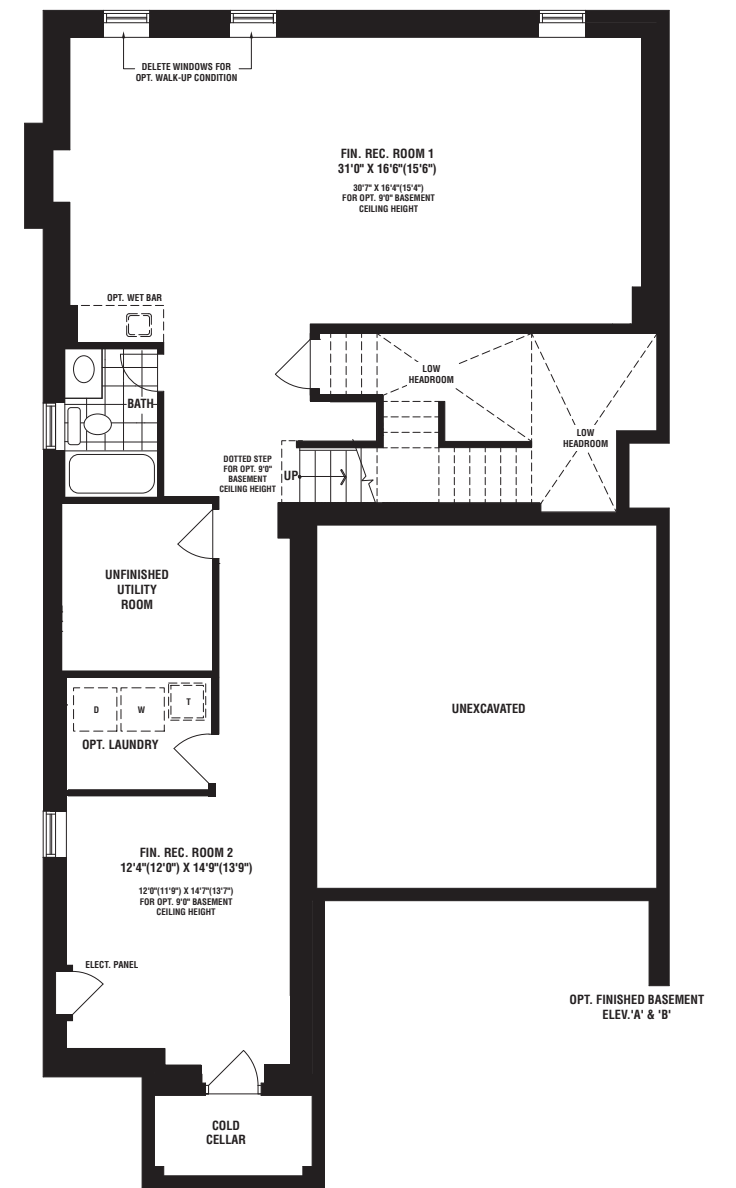
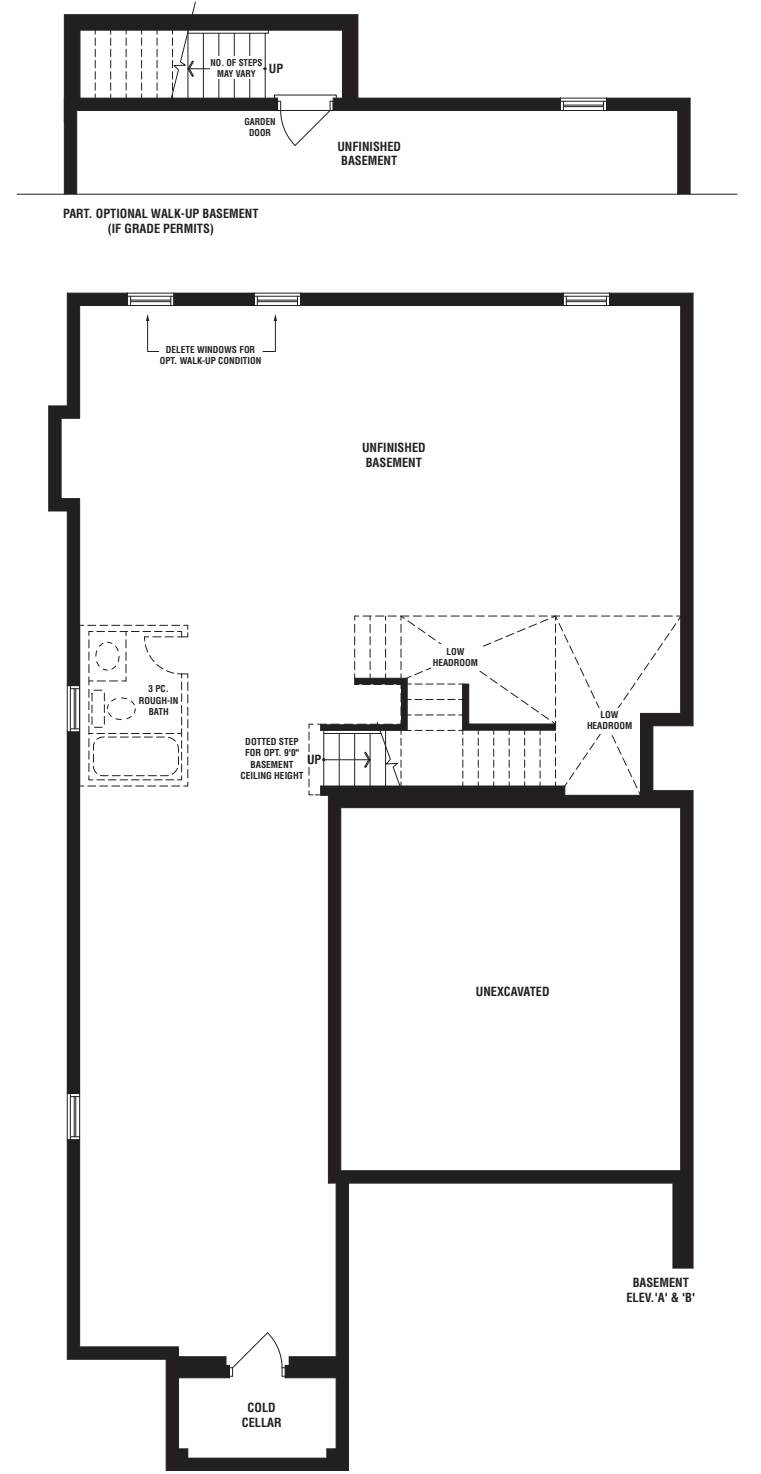
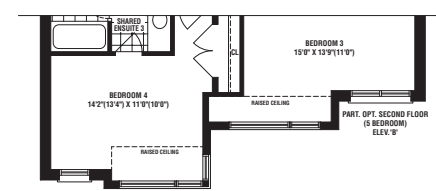
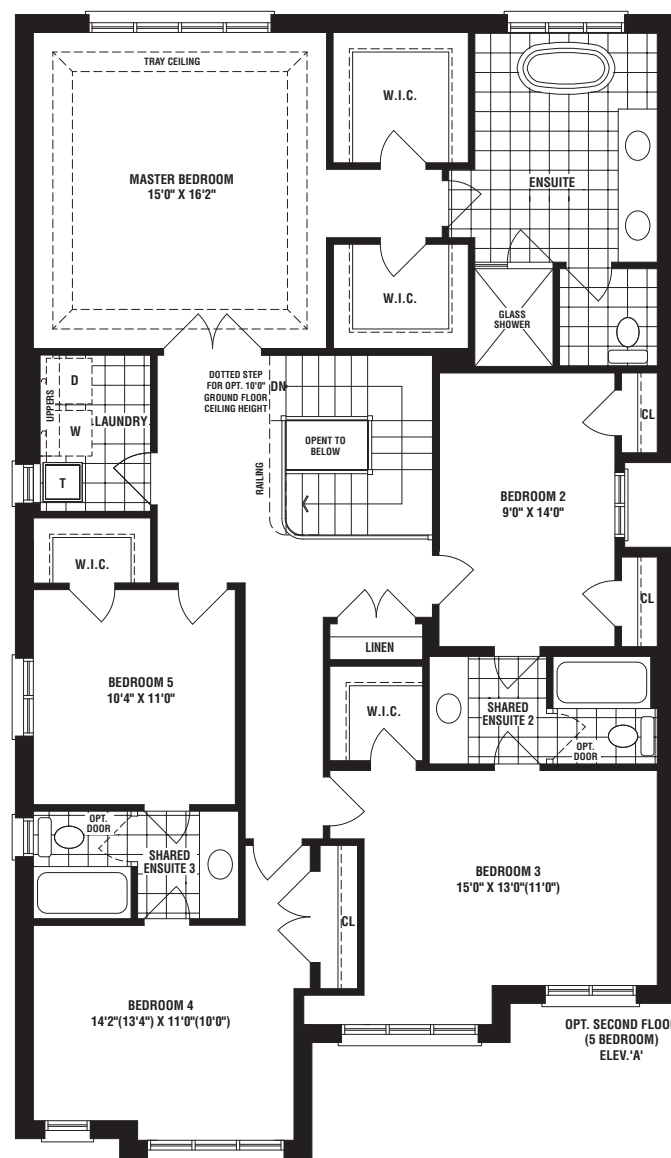
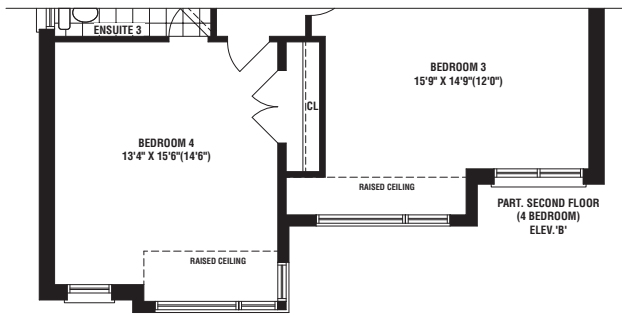
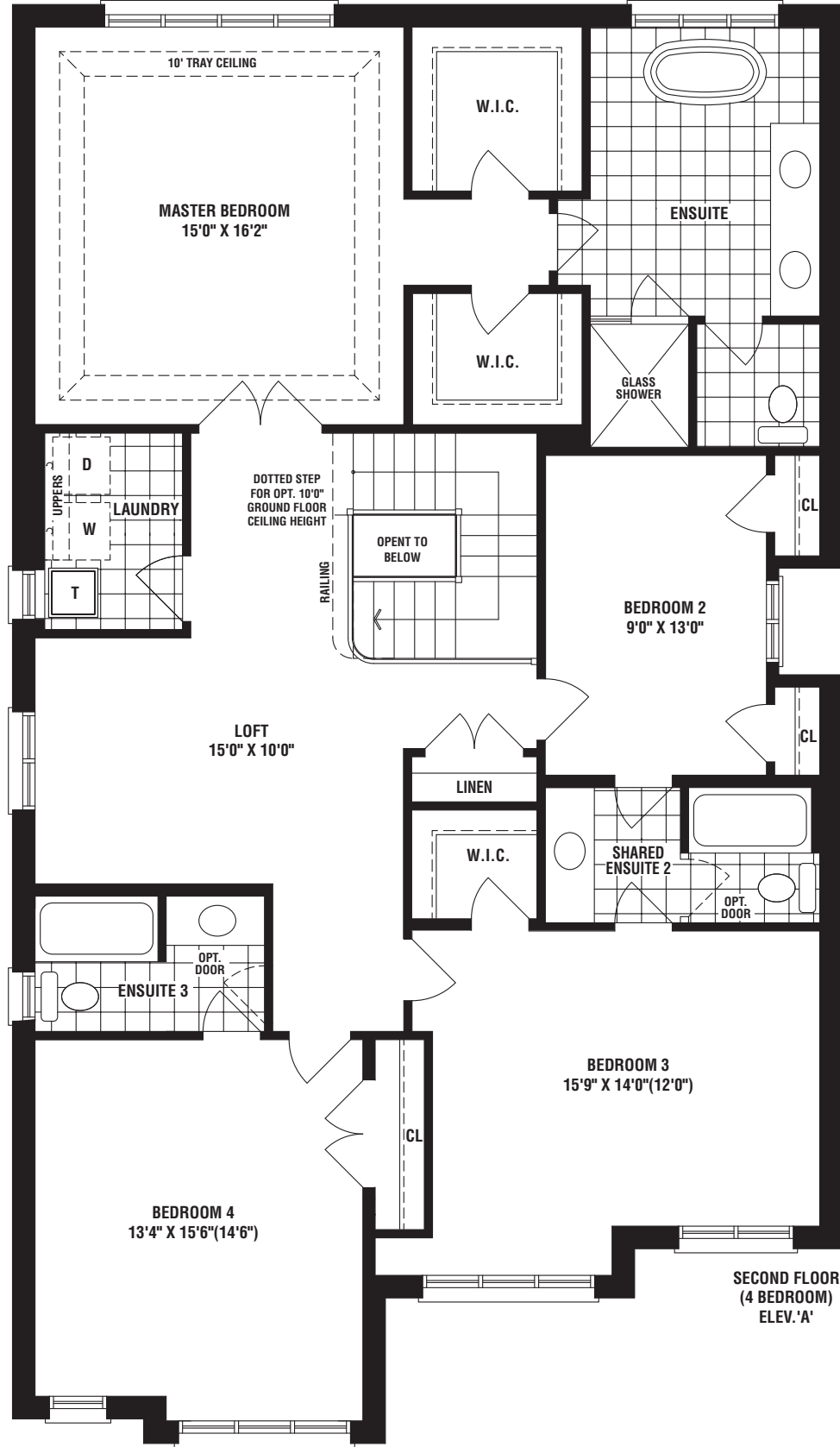
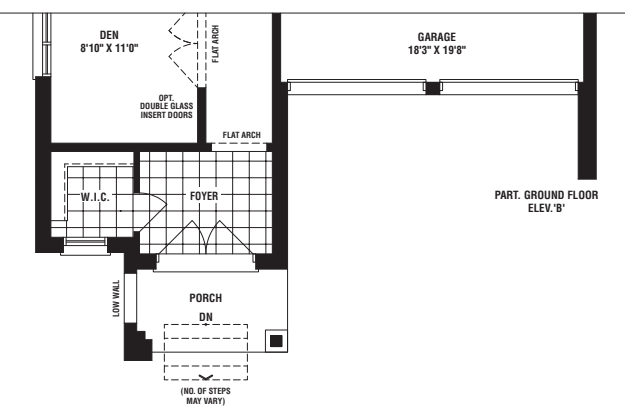
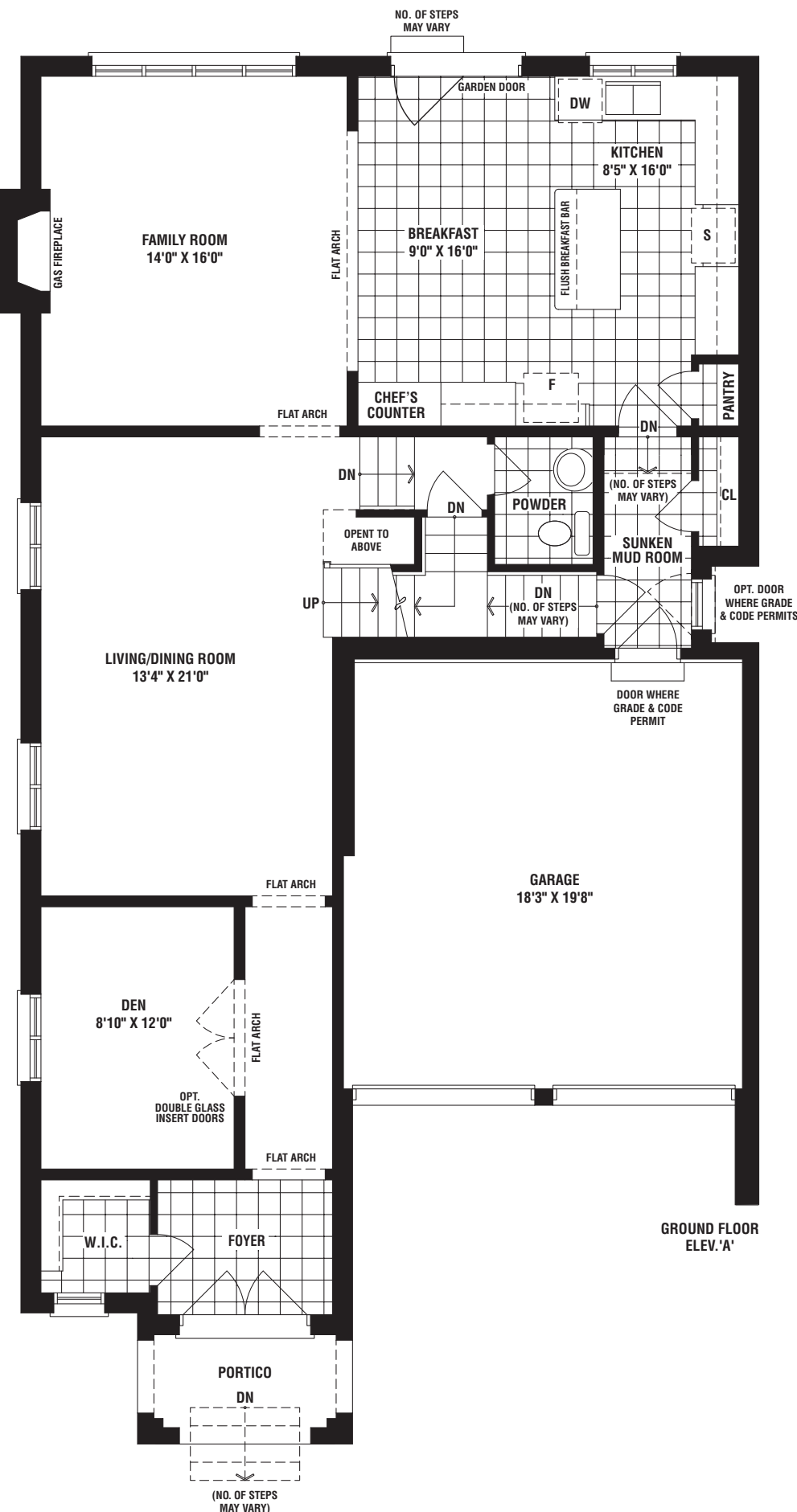

OVER 60 YEARS OF EXCELLENCE

The floorplans and elevations shown, dimensions, specifications and architectural detailing are pre-construction plans and may be revised or improved as necessitated by architectural controls and the construction process. All dimensions are approximate. Actual usable floor space may vary from the stated area. House may be reversed and purchaser agrees to accept same. Specifications subject to change without notice. Steps may vary at any exterior entrance. Illustrations are Artist's concept. Exterior railings on plans only as required by grade. E. & O.E. MK40-6. 06/21.

40' Singles



CITYSIDE
STOUFFVILLE

NEWCASTLE

ELEV. B

3062 sq. ft.

1138 (Elev. B) sq. ft. finished basement



OVER 60 YEARS OF EXCELLENCE

CITYSIDELIVING.CA

40' Singles



CITYSIDE
STOUFFVILLE

NEWCASTLE

ELEV. A

3052 sq. ft.

Not Including 1134 (Elev. A)



OVER 60 YEARS OF EXCELLENCE

CITYSIDELIVING.CA

40'
Singles

NEWCASTLE

ELEV. A 3052 sq. ft. ELEV. B 3062 sq. ft.
Not Including 1134 (Elev. A) 1138 (Elev. B) sq. ft. finished basement

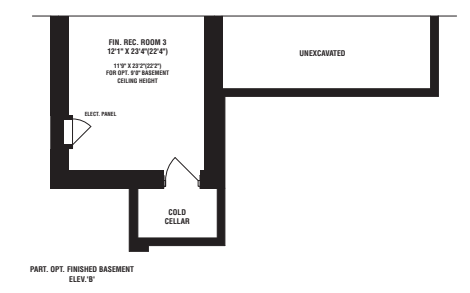
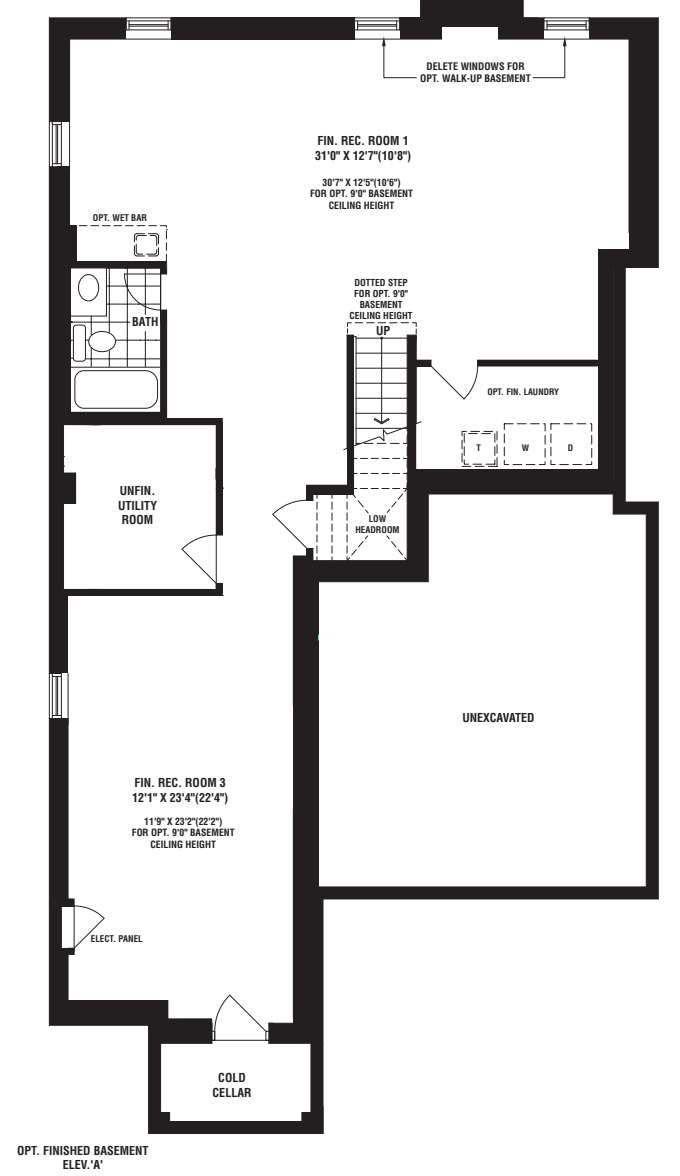
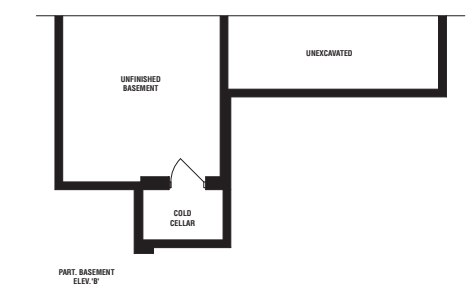
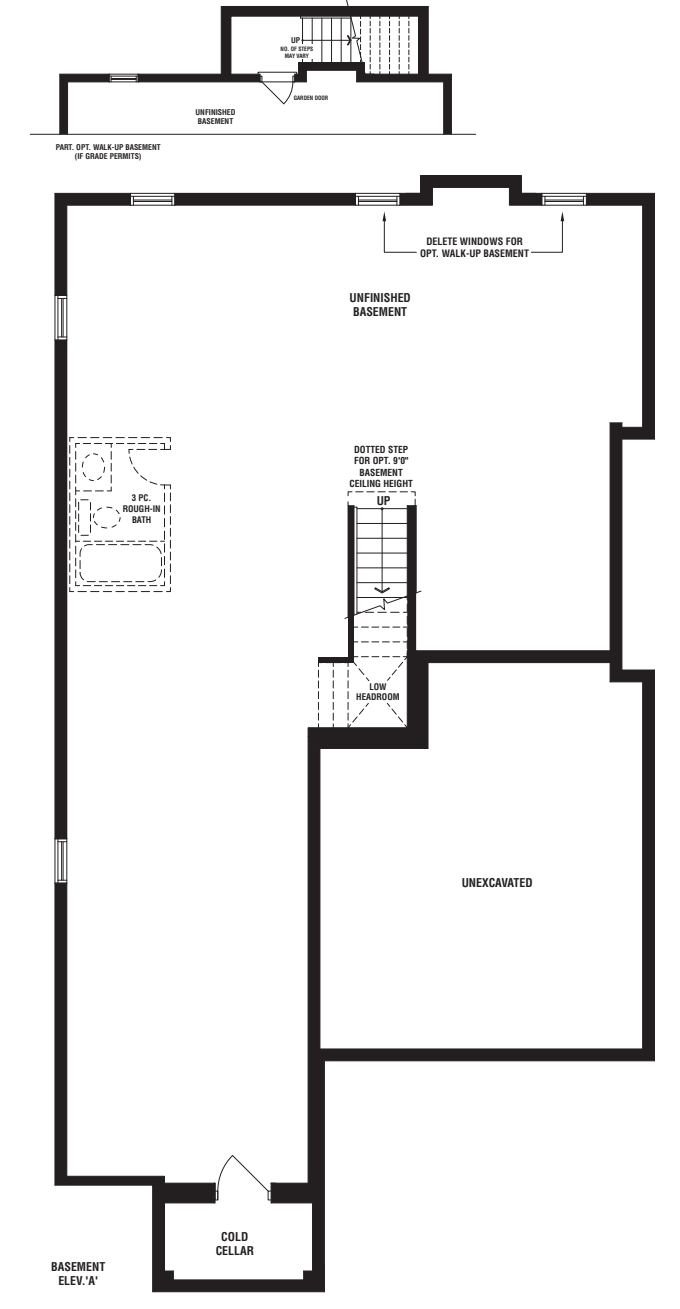
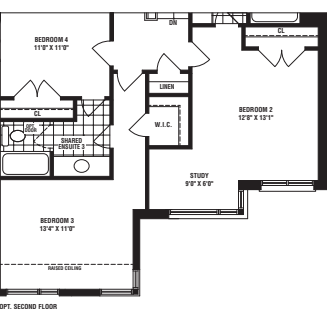
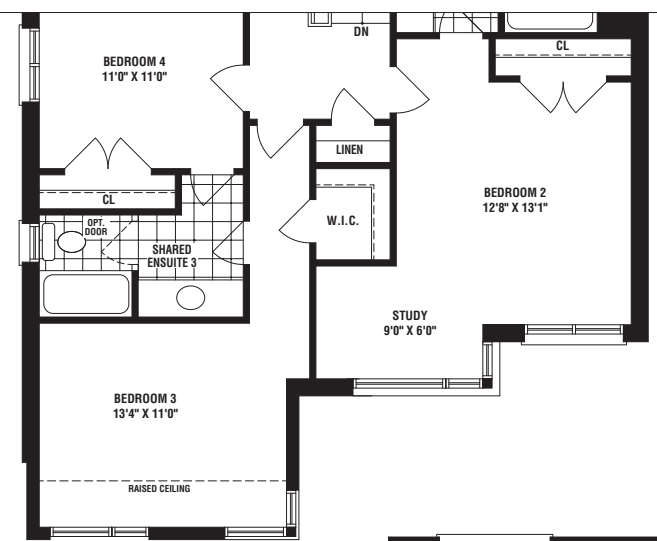
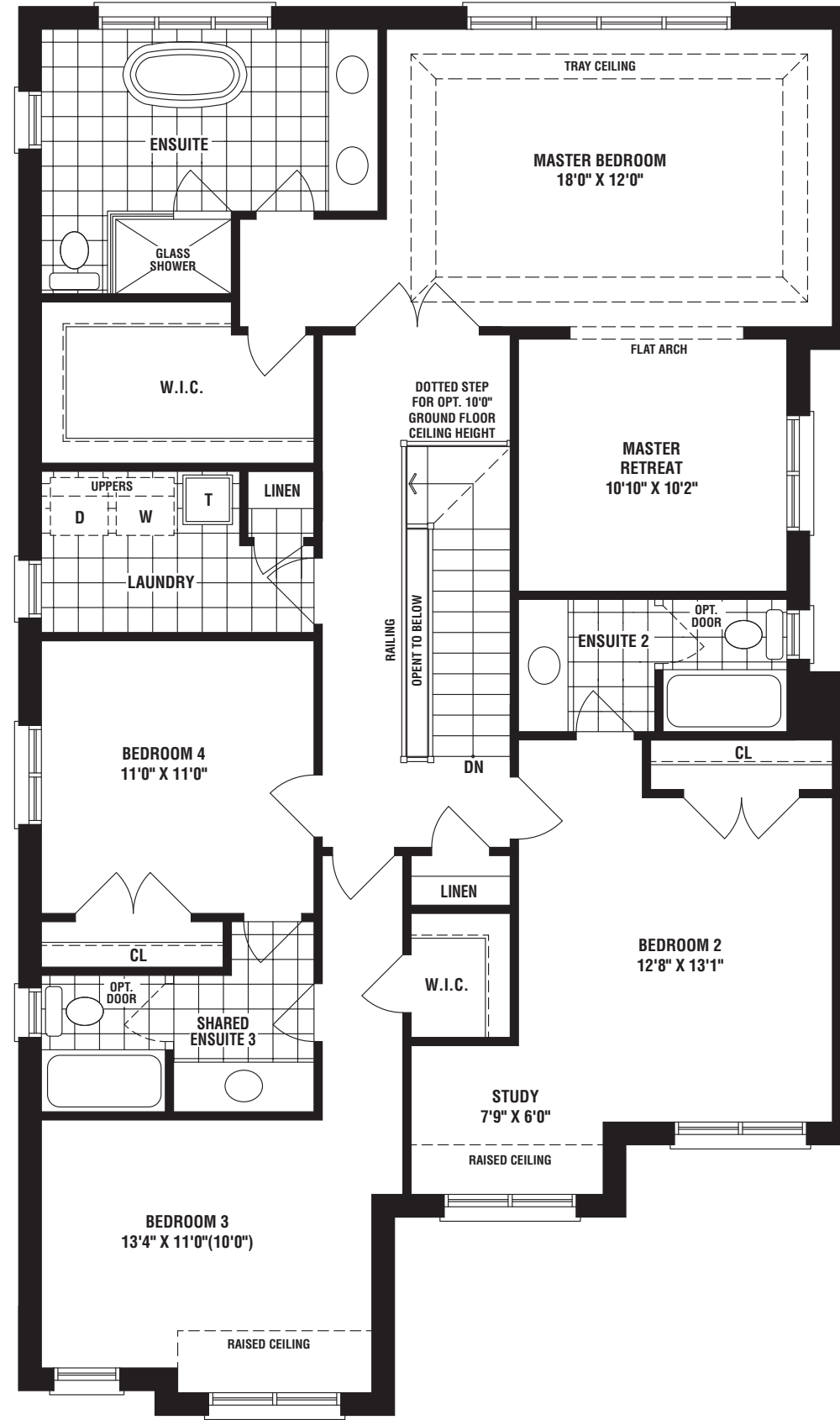
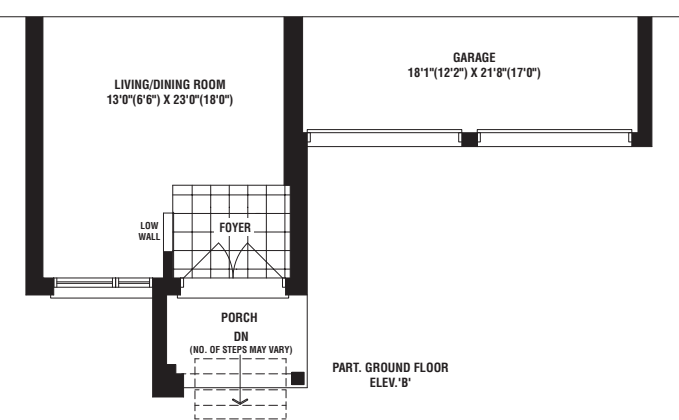
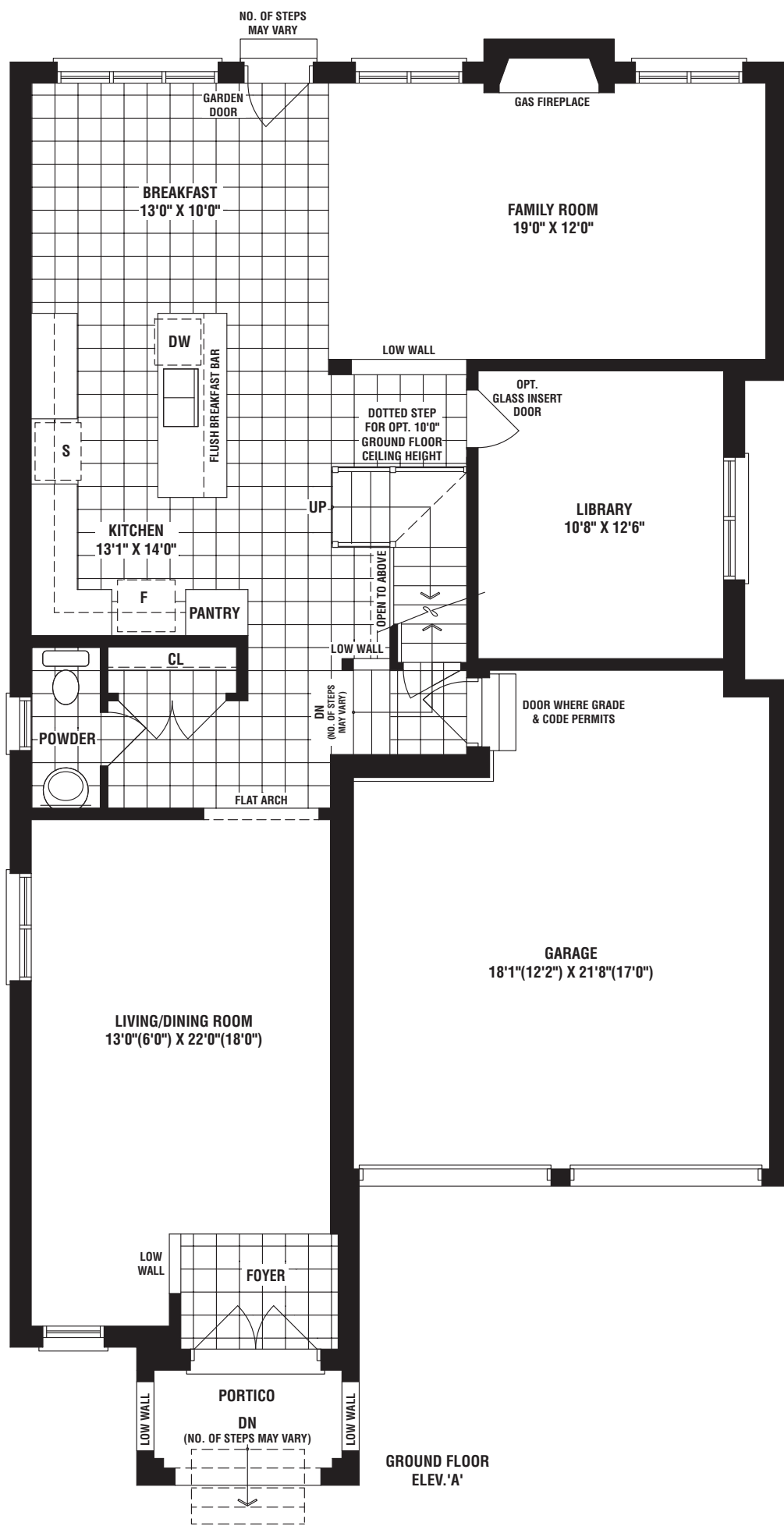

40' Singles



CITYSIDE
STOUFFVILLE

Lorem ipsum

WOODGATE

ELEV. B

2909 sq. ft.

943 (Elev. B) sq. ft. finished basement



OVER 60 YEARS OF EXCELLENCE

CITYSIDELIVING.CA

40' Singles



CITYSIDE
STOUFFVILLE

WOODGATE

ELEV. A

2924 sq. ft.

Not Including 952 (Elev. A)



OVER 60 YEARS OF EXCELLENCE

CITYSIDELIVING.CA

40'
Singles

WOODGATE

ELEV. A 2924 sq. ft. ELEV. B 2909 sq. ft.
Not Including 952 (Elev. A) 948 (Elev. B) sq. ft. finished basement

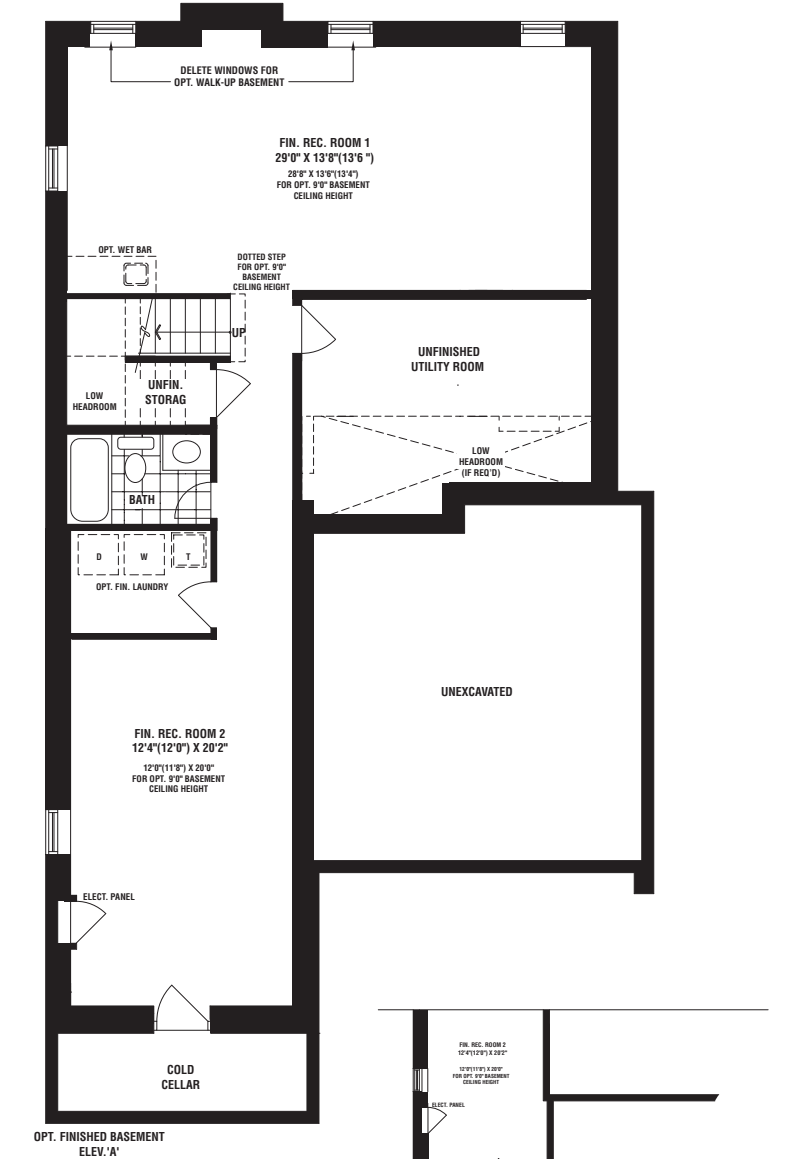
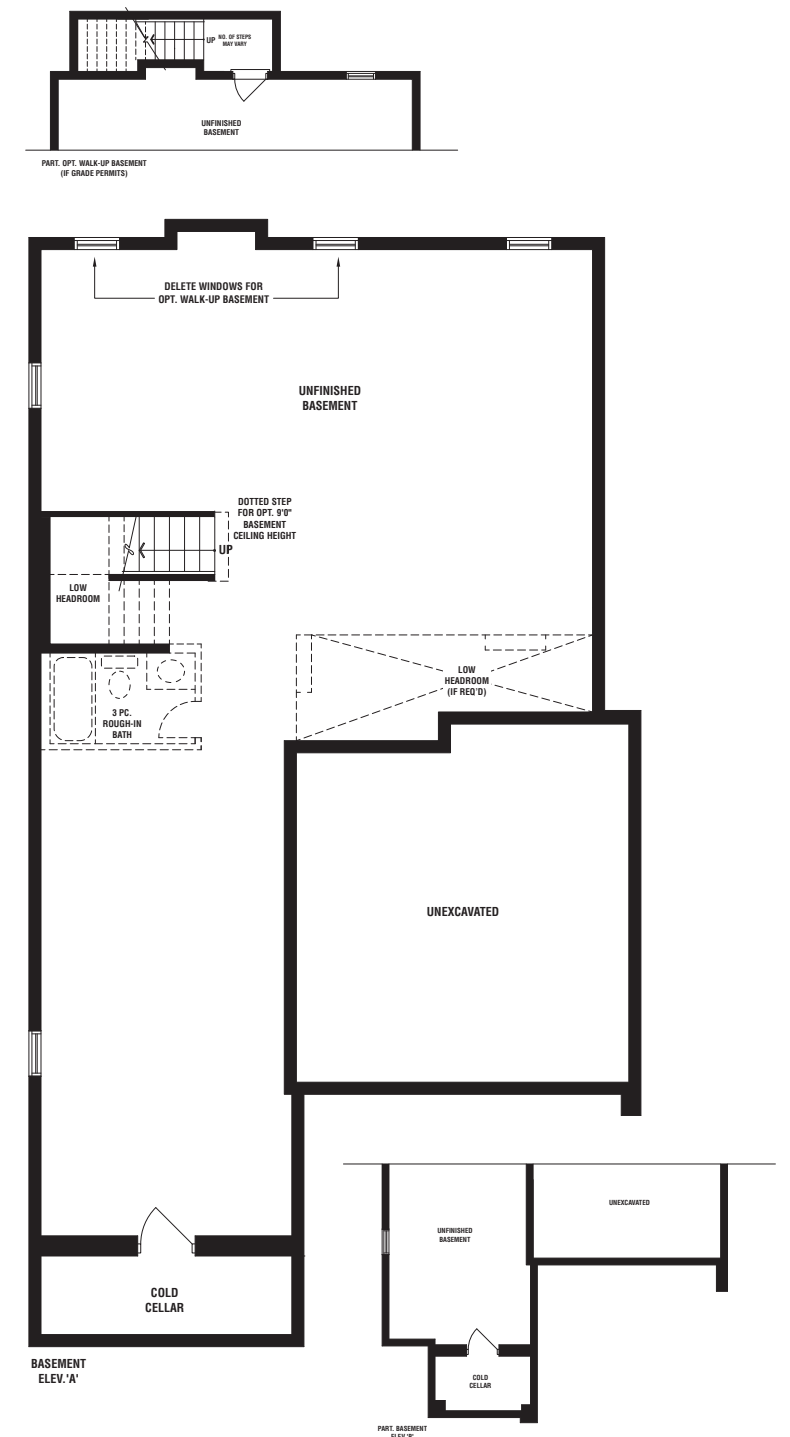
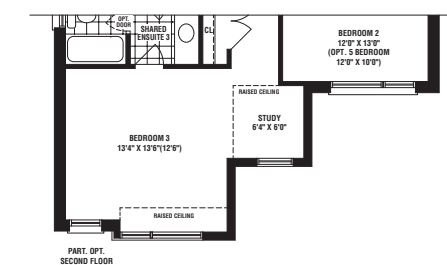
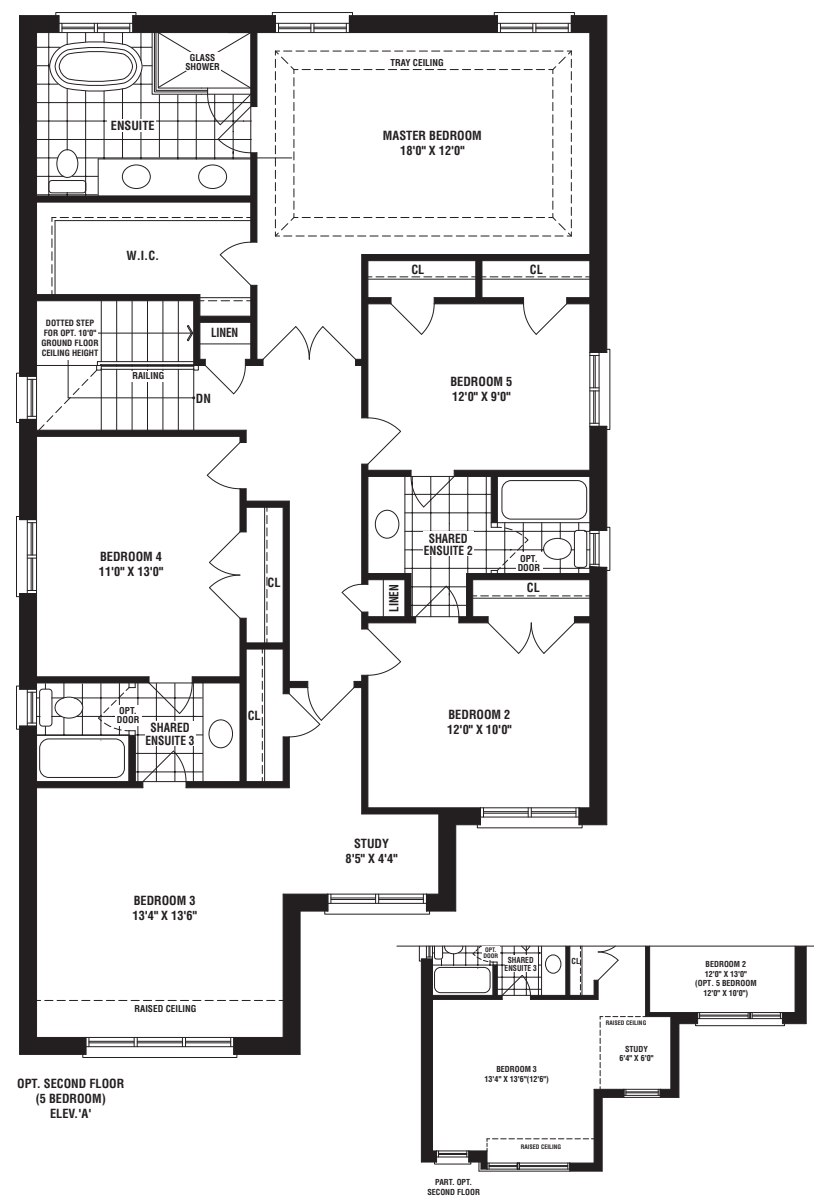
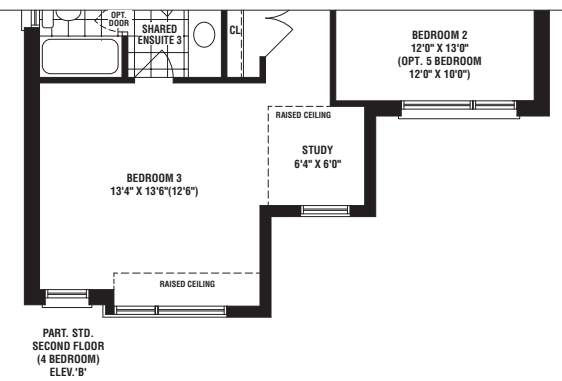
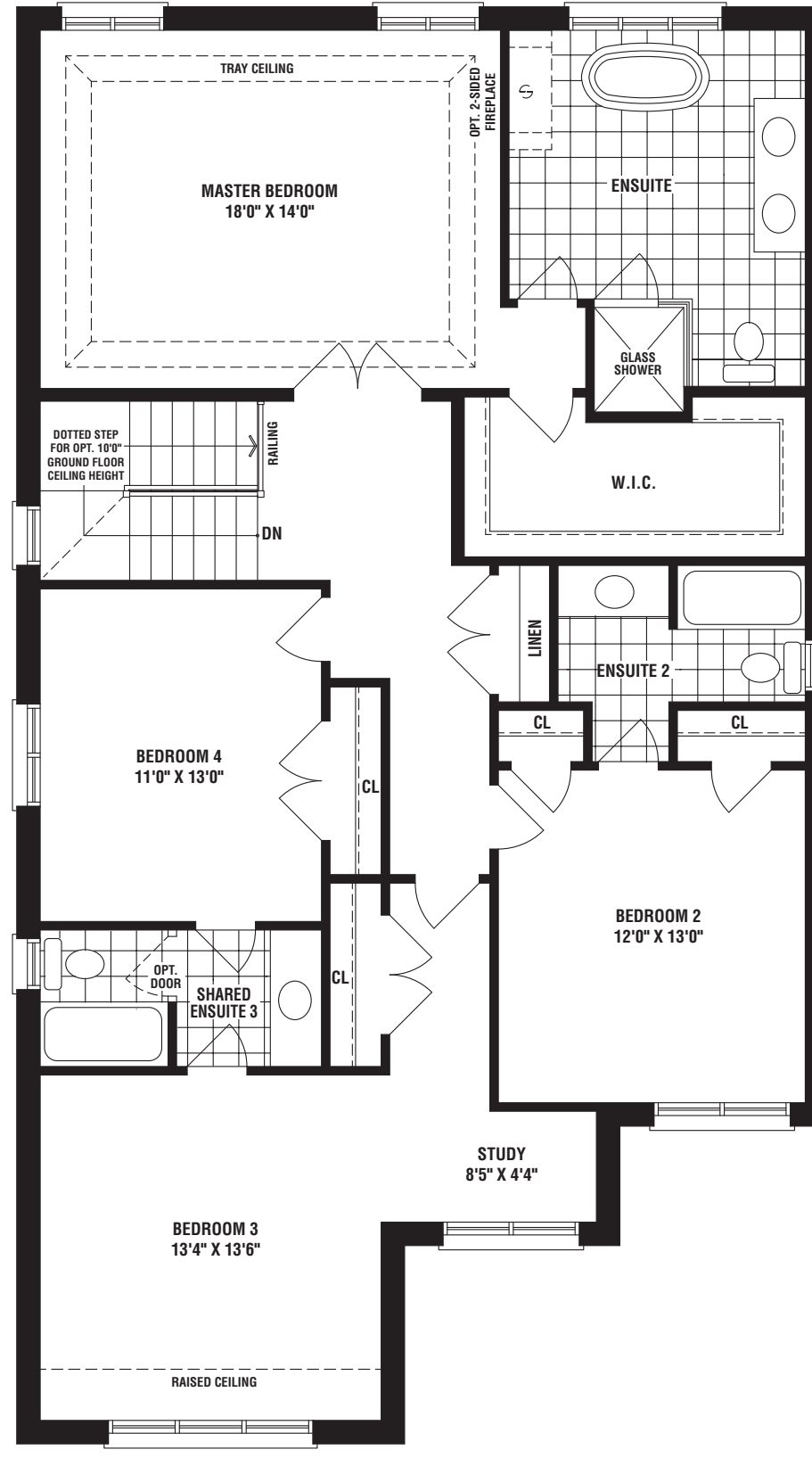
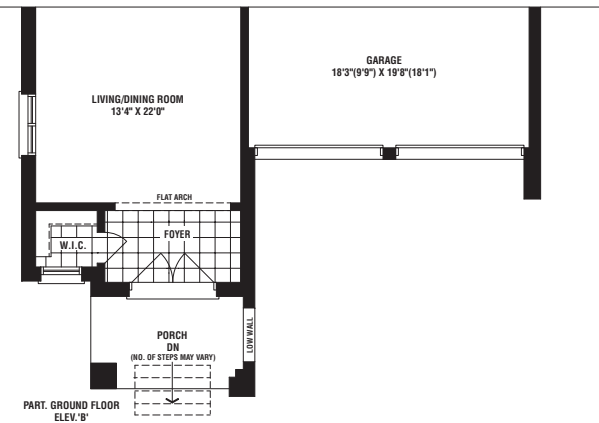
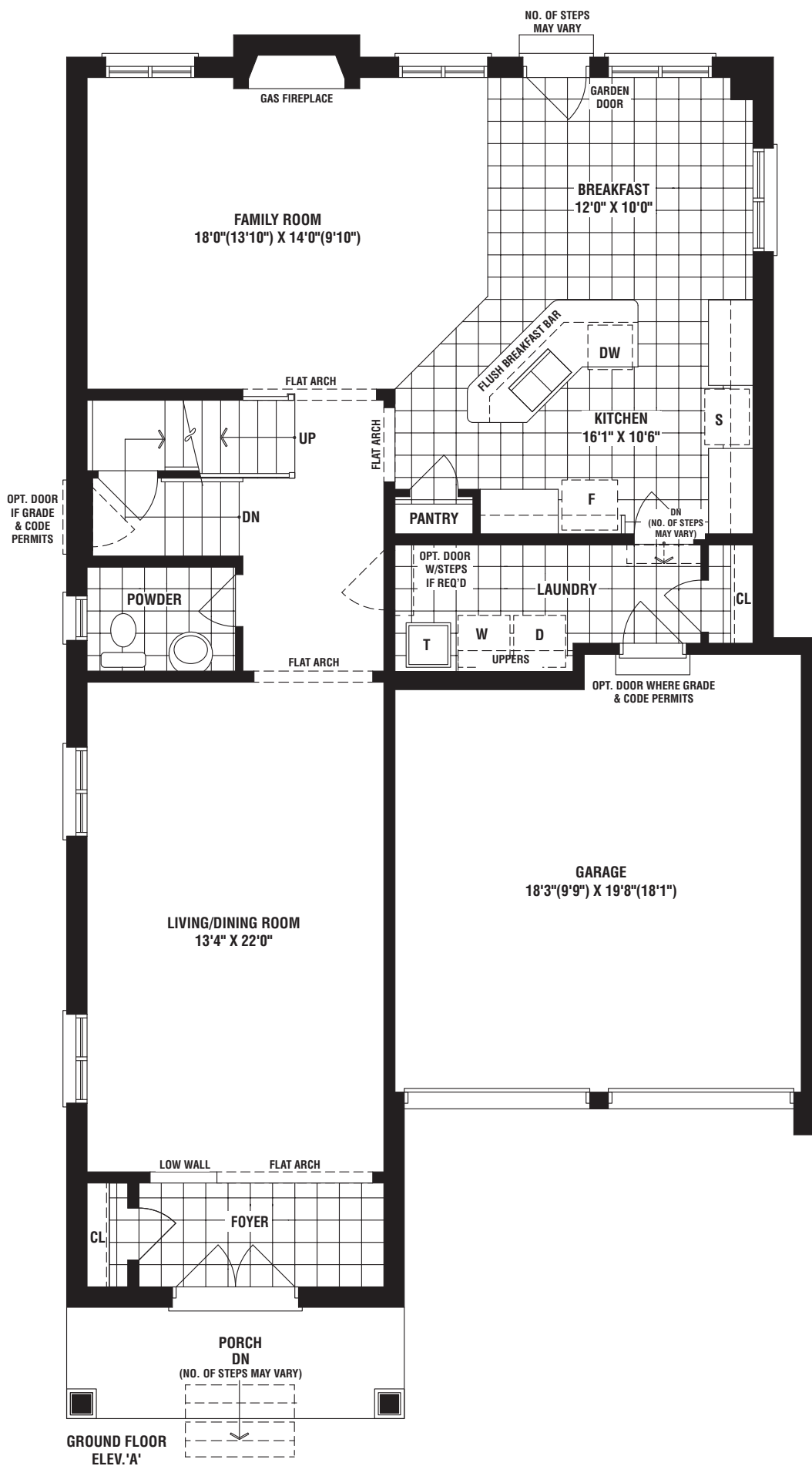

OVER 60 YEARS OF EXCELLENCE

The floorplans and elevations shown, dimensions, specifications and architectural detailing are pre-construction plans and may be revised or improved as necessitated by architectural controls and the construction process. All dimensions are approximate. Actual usable floor space may vary from the stated area. House may be reversed and purchaser agrees to accept same. Specifications subject to change without notice. Steps may vary at any exterior entrance. Illustrations are Artist's concept. Exterior railings on plans only as required by grade. E. & O.E. MK40-4. 06/21.

40' Singles



 CITYSIDE
 STOUFFVILLE

BROOKMEAD

ELEV. B

2771 sq. ft.

915 (Elev. B) sq.ft. finished basement



OVER 60 YEARS OF EXCELLENCE

CITYSIDELIVING.CA

40' Singles



 CITYSIDE
 STOUFFVILLE

BROOKMEAD

ELEV. A

2753 sq. ft.

Not including 906 (Elev. A)



OVER 60 YEARS OF EXCELLENCE

CITYSIDELIVING.CA

40'
Singles

BROOKMEAD

ELEV. A 2753 sq. ft. ELEV. B 2771 sq. ft.
Not including 906 (Elev. A) 915 (Elev. B) sq. ft. finished basement

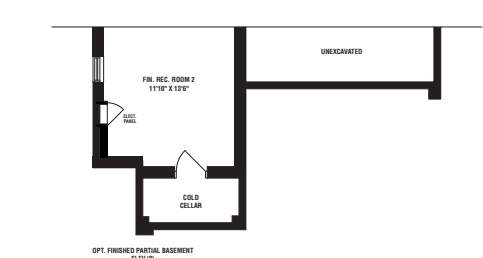
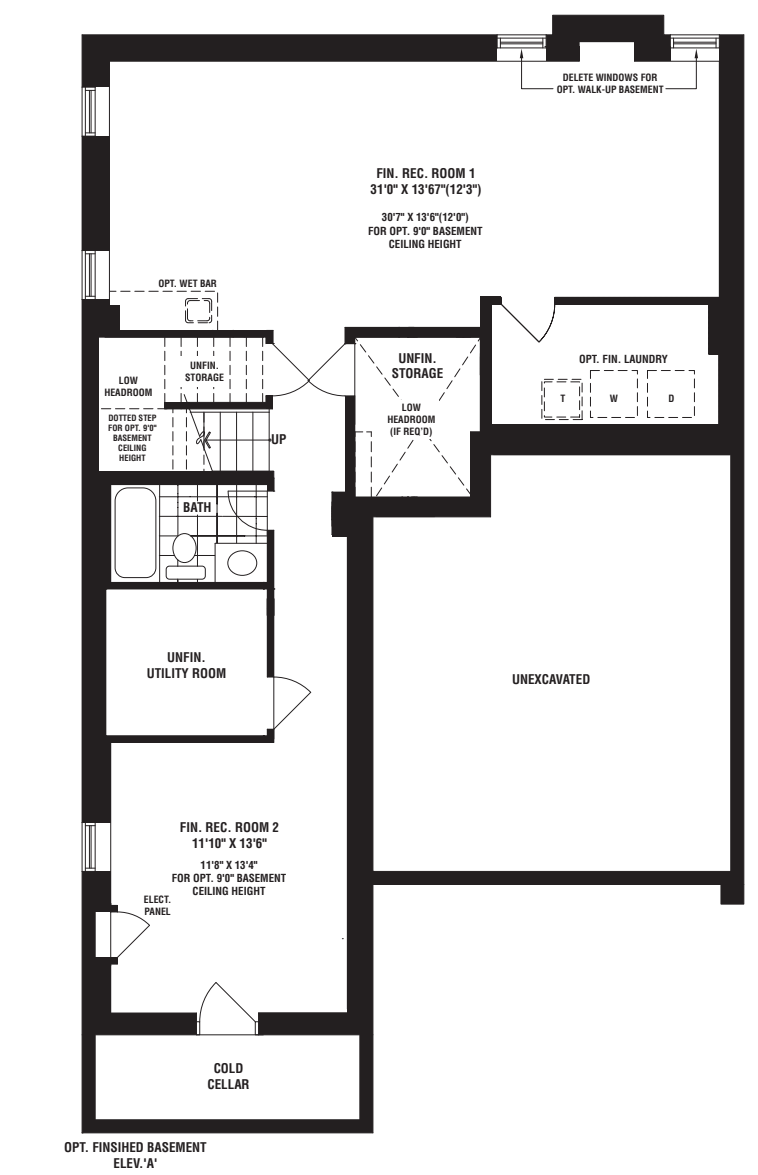
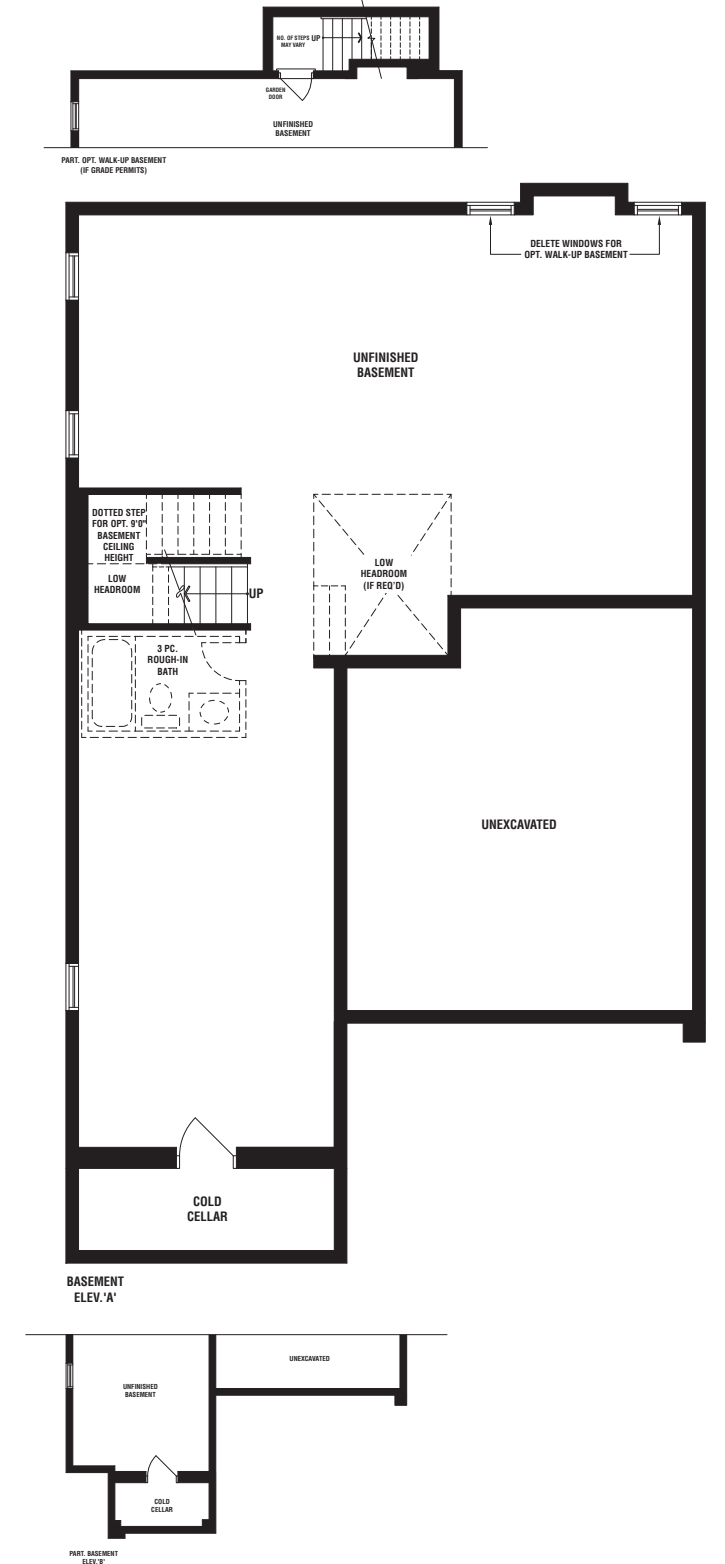
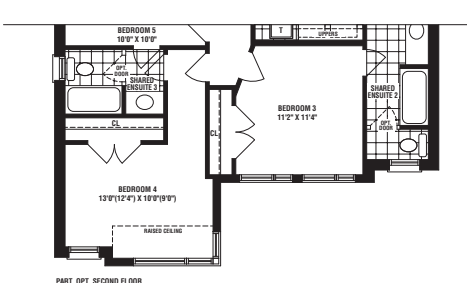
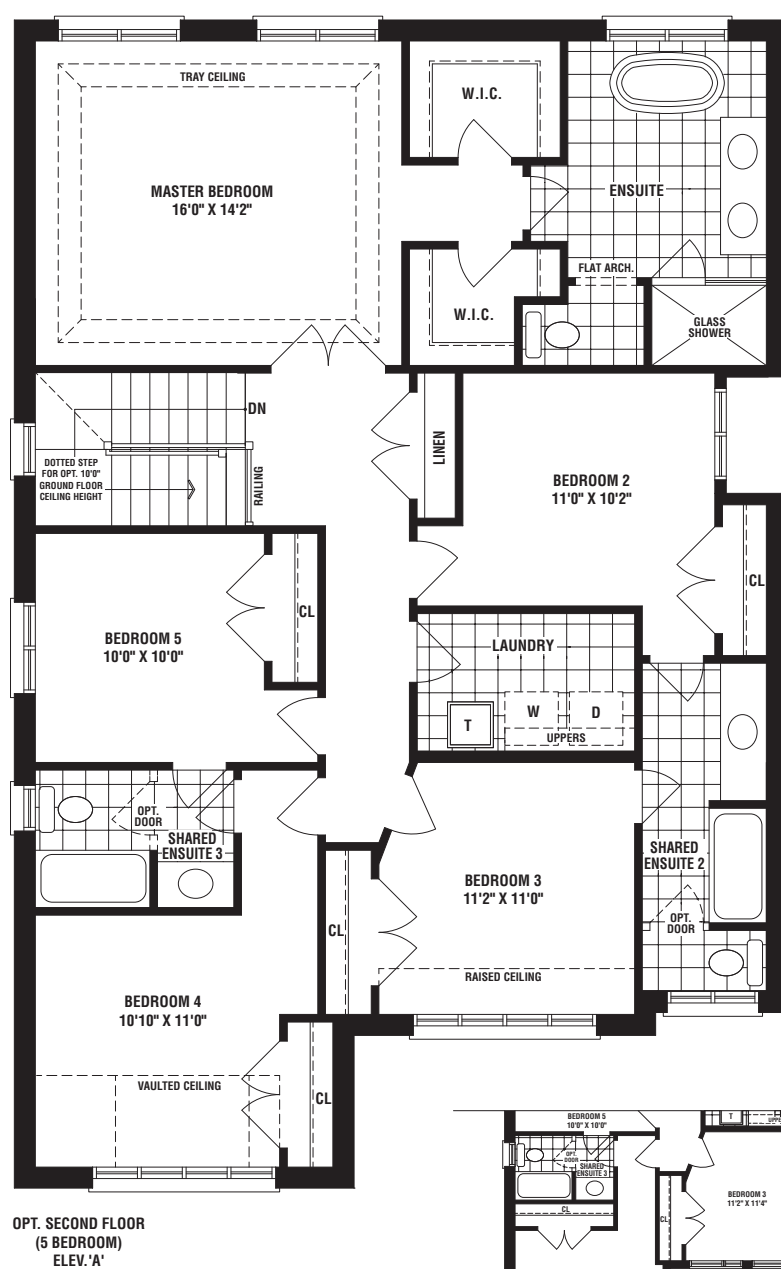
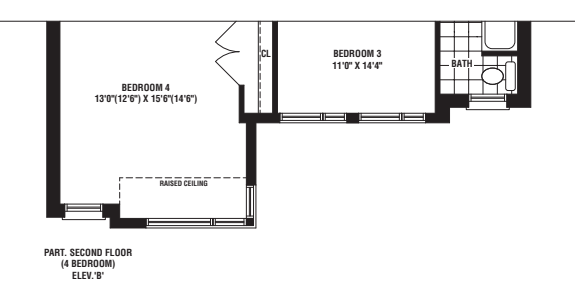
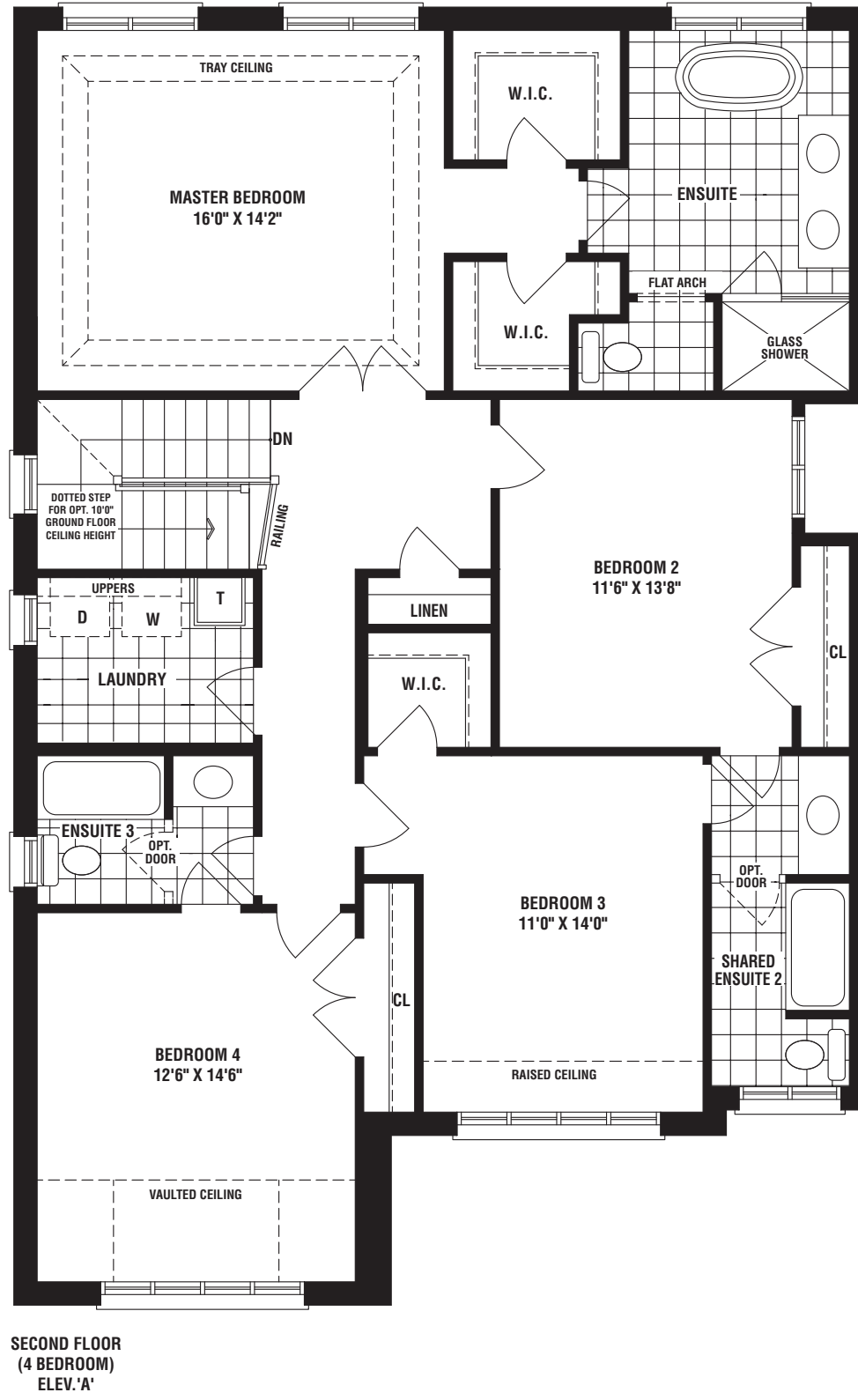
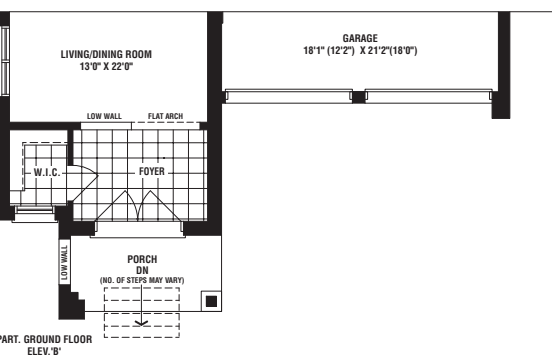
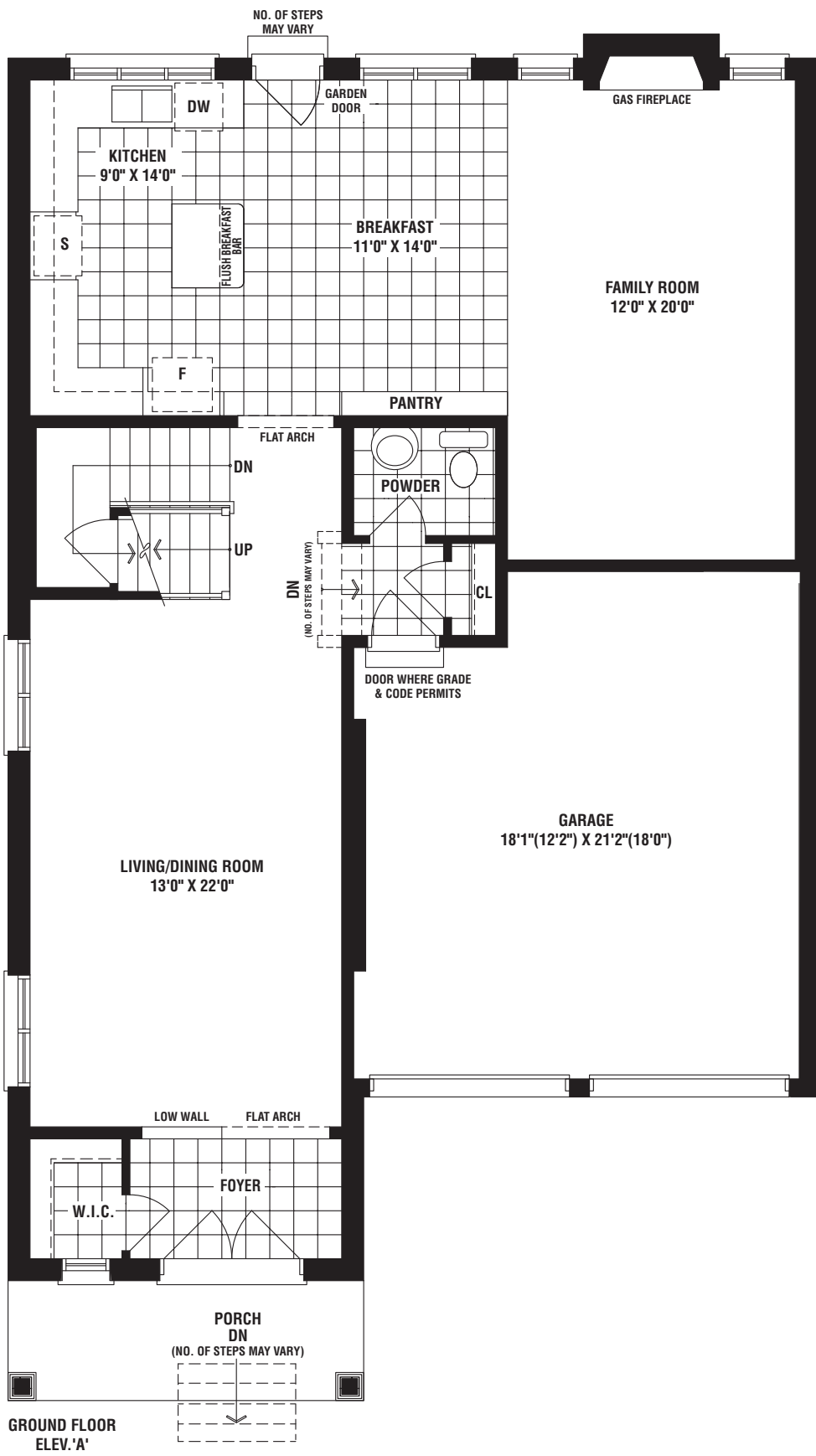

OVER 60 YEARS OF EXCELLENCE

The floorplans and elevations shown, dimensions, specifications and architectural detailing are pre-construction plans and may be revised or improved as necessitated by architectural controls and the construction process. All dimensions are approximate. Actual usable floor space may vary from the stated area. House may be reversed and purchaser agrees to accept same. Specifications subject to change without notice. Steps may vary at any exterior entrance. Illustrations are Artist's concept. Exterior railings on plans only as required by grade. E. & O.E. MK40-2. 06/21.

40' Singles



CITYSIDE
STOUFFVILLE

ALTON

ELEV. B

2563 sq. ft.

804 (Elev. B) sq. ft. finished basement



CITYSIDELIVING.CA

40' Singles



CITYSIDE
STOUFFVILLE

ALTON

ELEV. A

2569 sq. ft.

Not Including 804 (Elev. A)



CITYSIDELIVING.CA

40'
Singles

ALTON

ELEV. A 2569 sq. ft. ELEV. B 2563 sq. ft.
Not Including 804 (Elev. A) 804 (Elev. B) sq. ft. finished basement

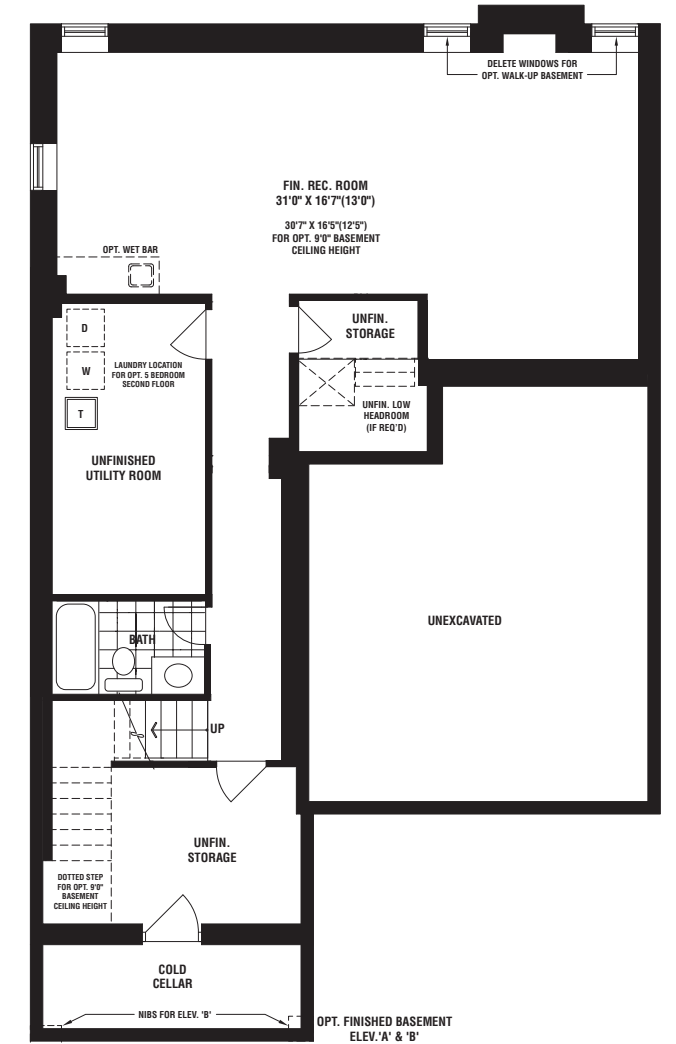
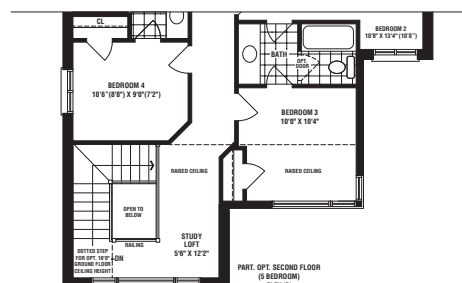
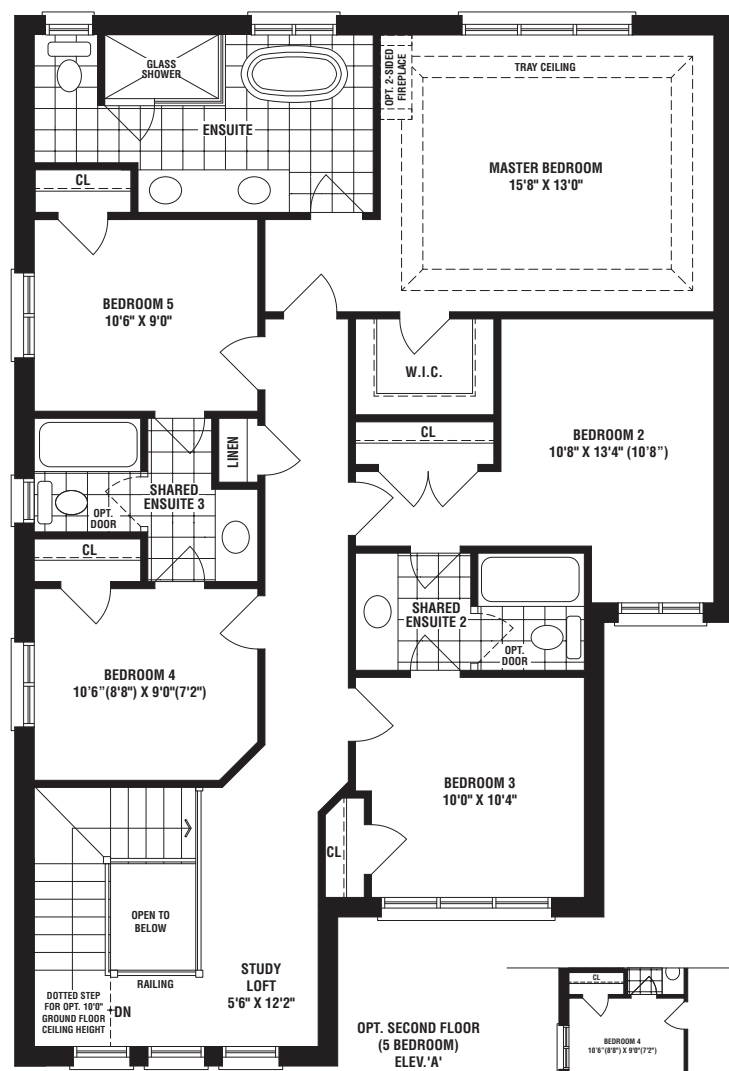
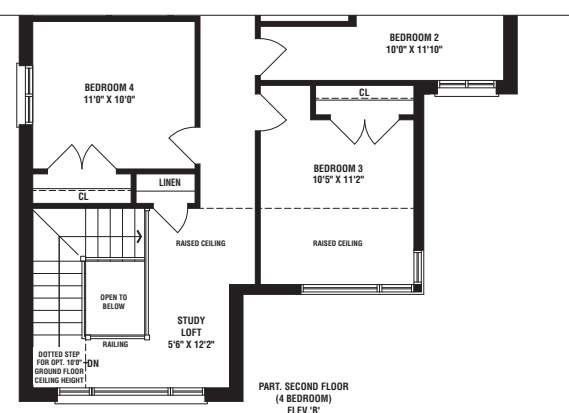
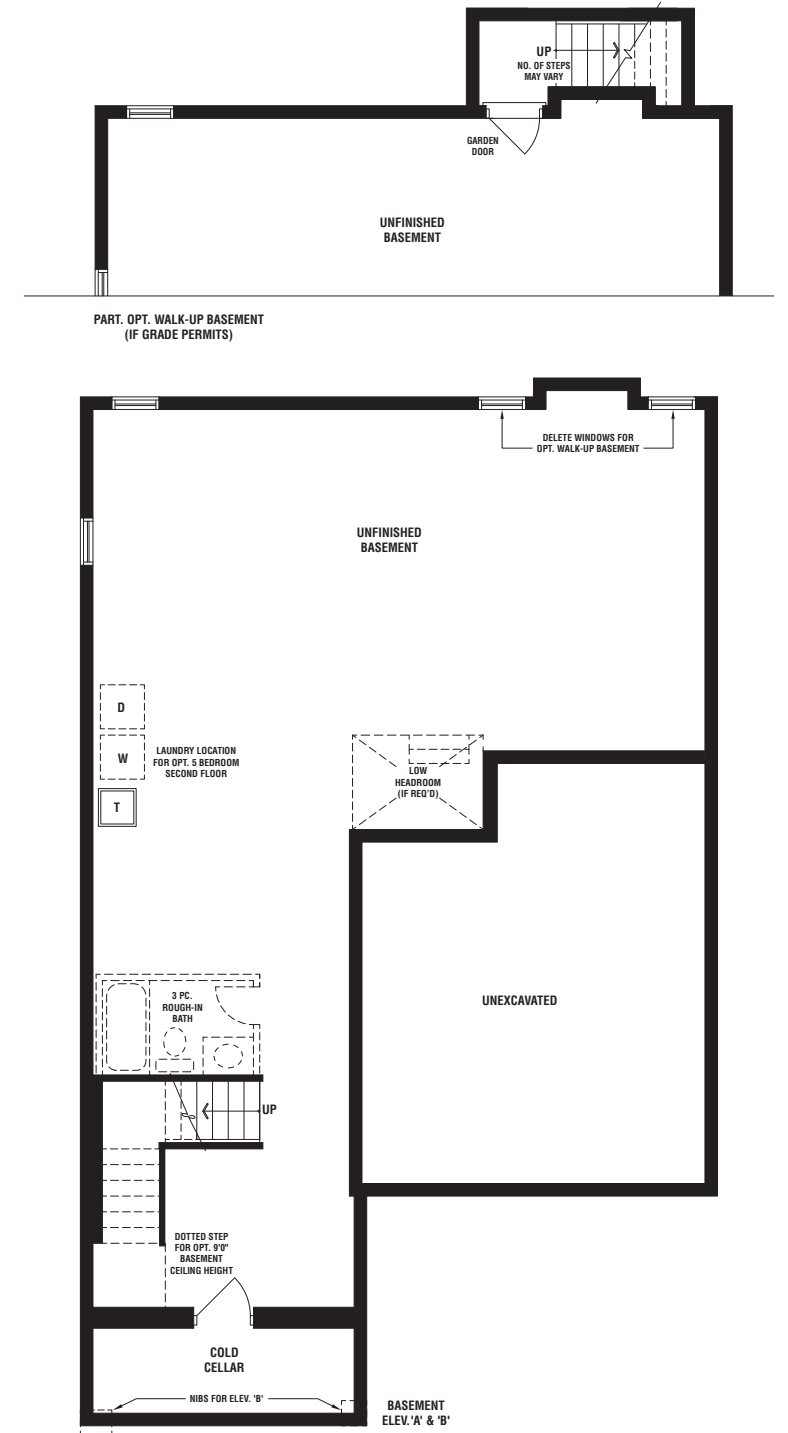
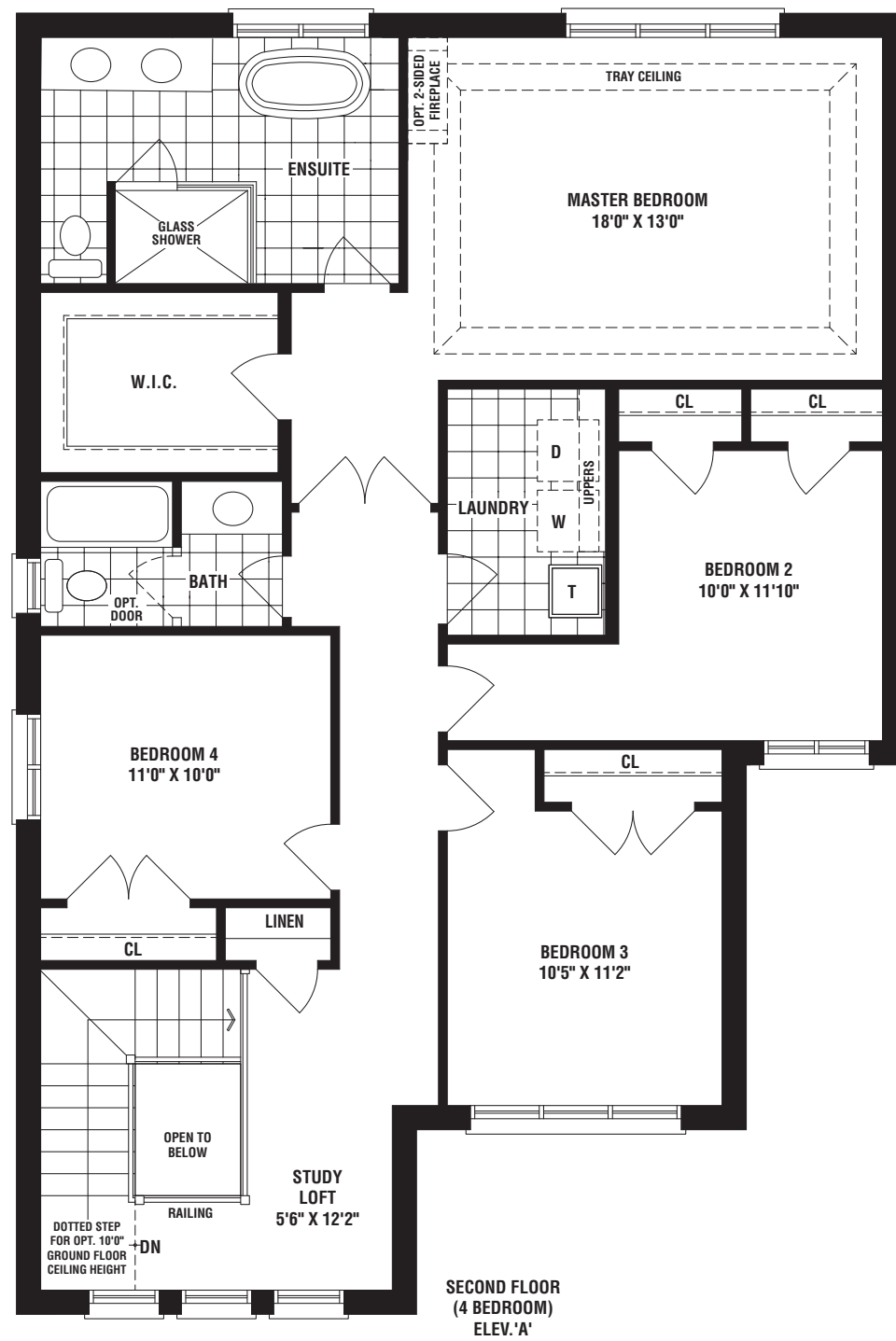
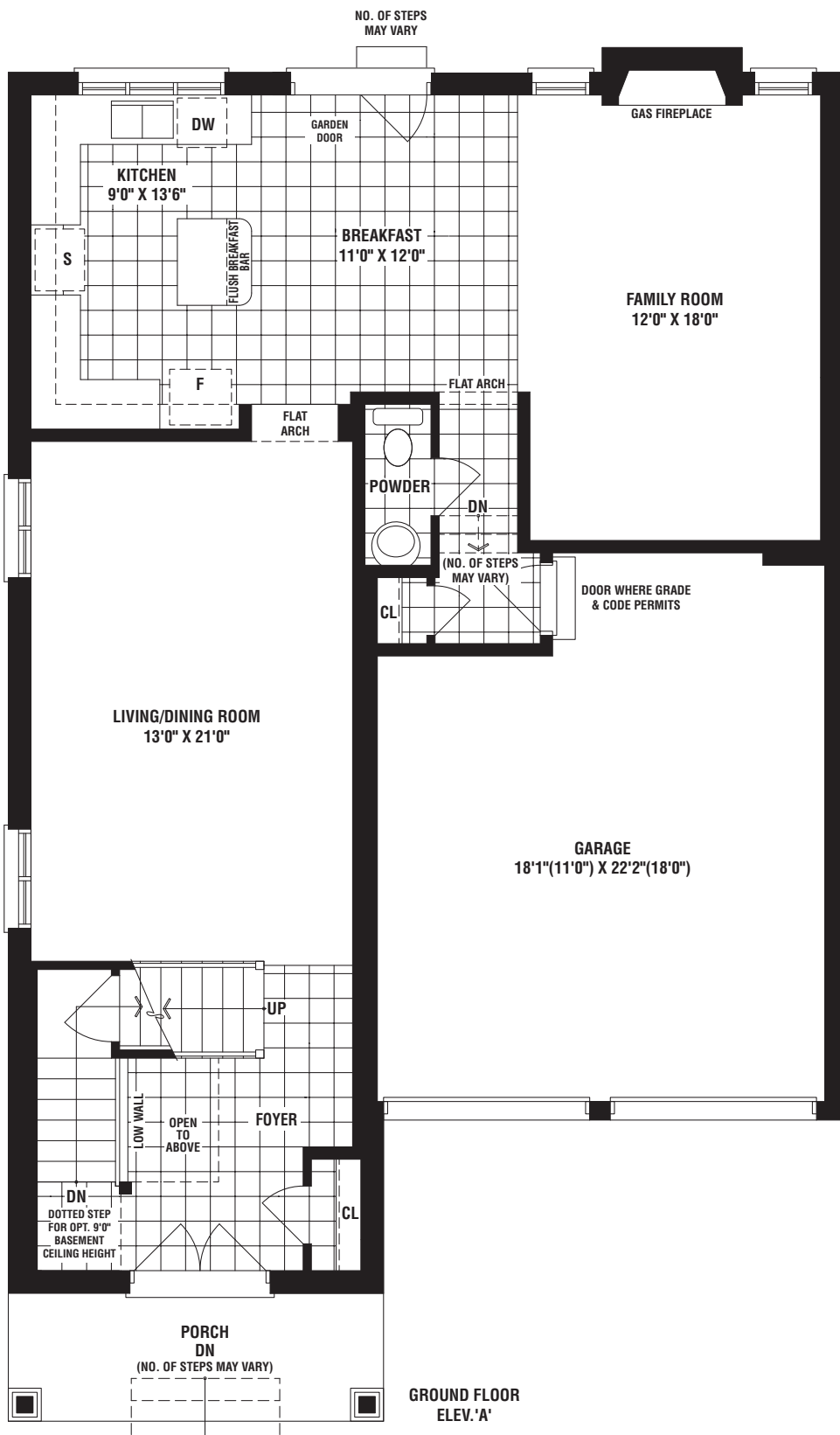

OVER 60 YEARS OF EXCELLENCE

The floorplans and elevations shown, dimensions, specifications and architectural detailing are pre-construction plans and may be revised or improved as necessitated by architectural controls and the construction process. All dimensions are approximate. Actual usable floor space may vary from the stated area. House may be reversed and purchaser agrees to accept same. Specifications subject to change without notice. Steps may vary at any exterior entrance. Illustrations are Artist's concept. Exterior railings on plans only as required by grade. E. & O.E. MK40-1.06/21.

40' Singles



CITYSIDE
 STOUFFVILLE

LAKE CLAIRE

ELEV. B

2325 sq. ft.



OVER 60 YEARS OF EXCELLENCE

CITYSIDELIVING.CA

40' Singles



CITYSIDE
 STOUFFVILLE

LAKE CLAIRE

ELEV. A

2301 sq. ft.



OVER 60 YEARS OF EXCELLENCE

CITYSIDELIVING.CA

40'
Singles

LAKE CLAIRE

ELEV. A 2301 sq. ft. ELEV. B 2325 sq. ft.

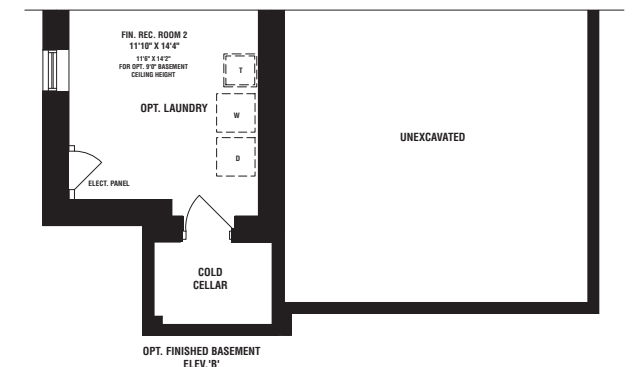
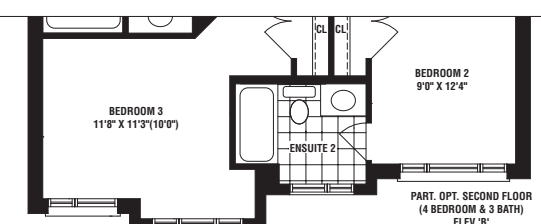
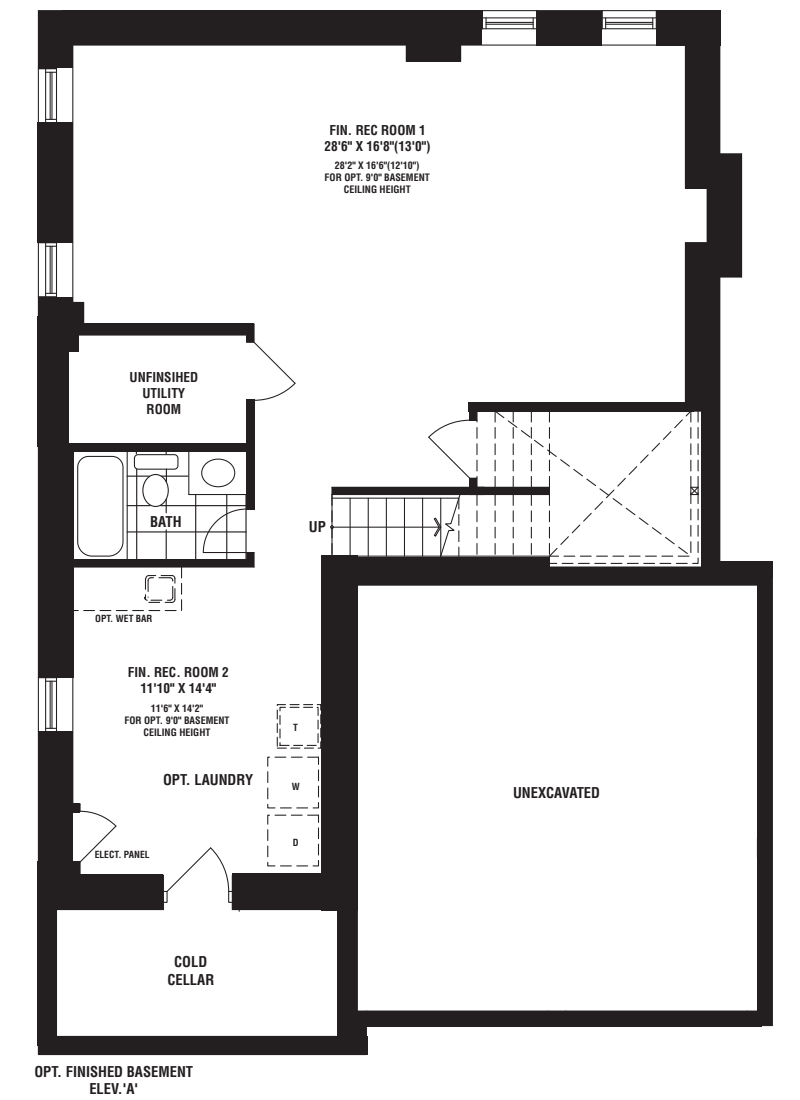
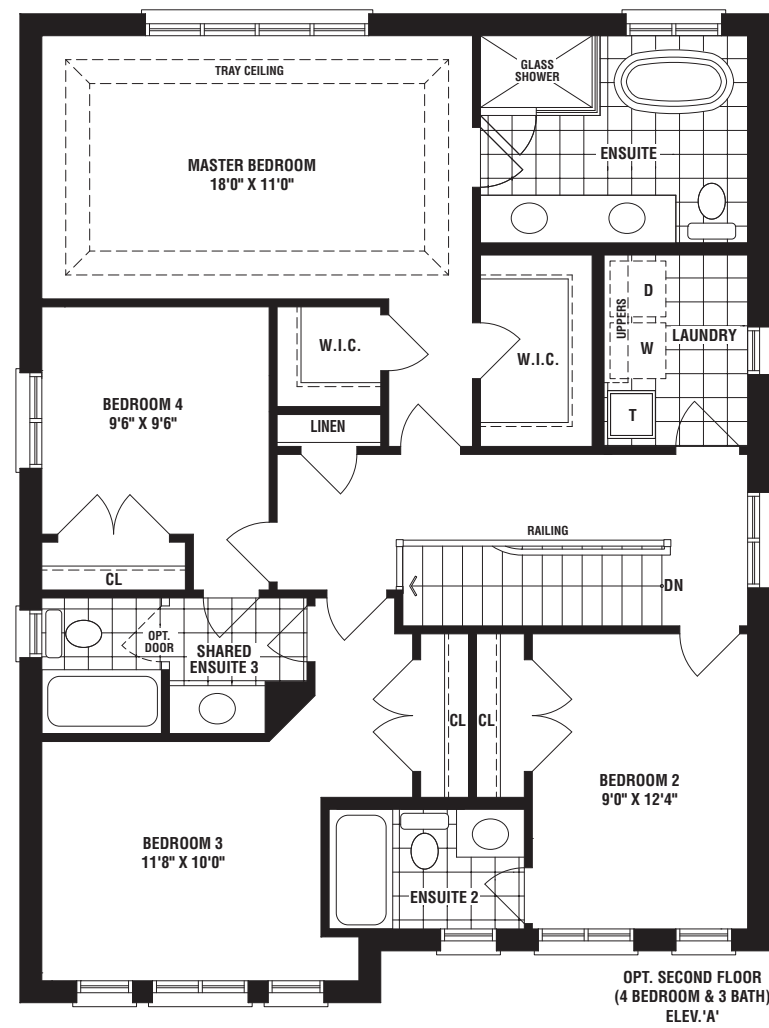
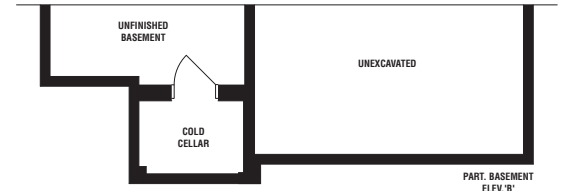
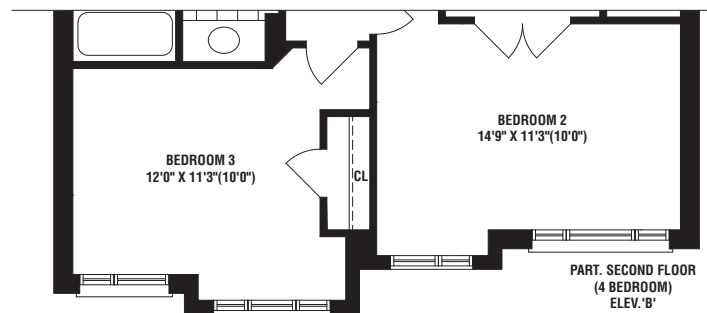
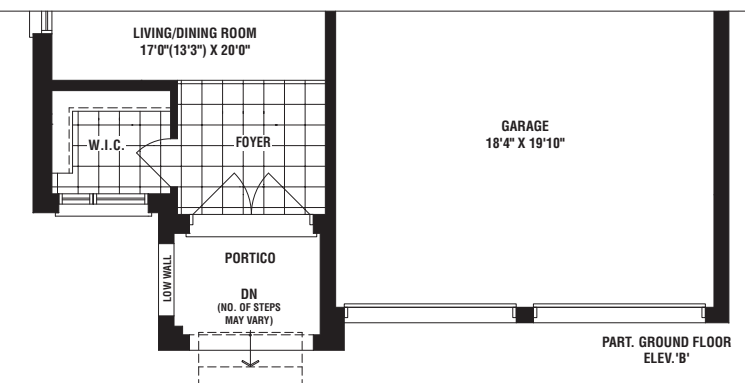
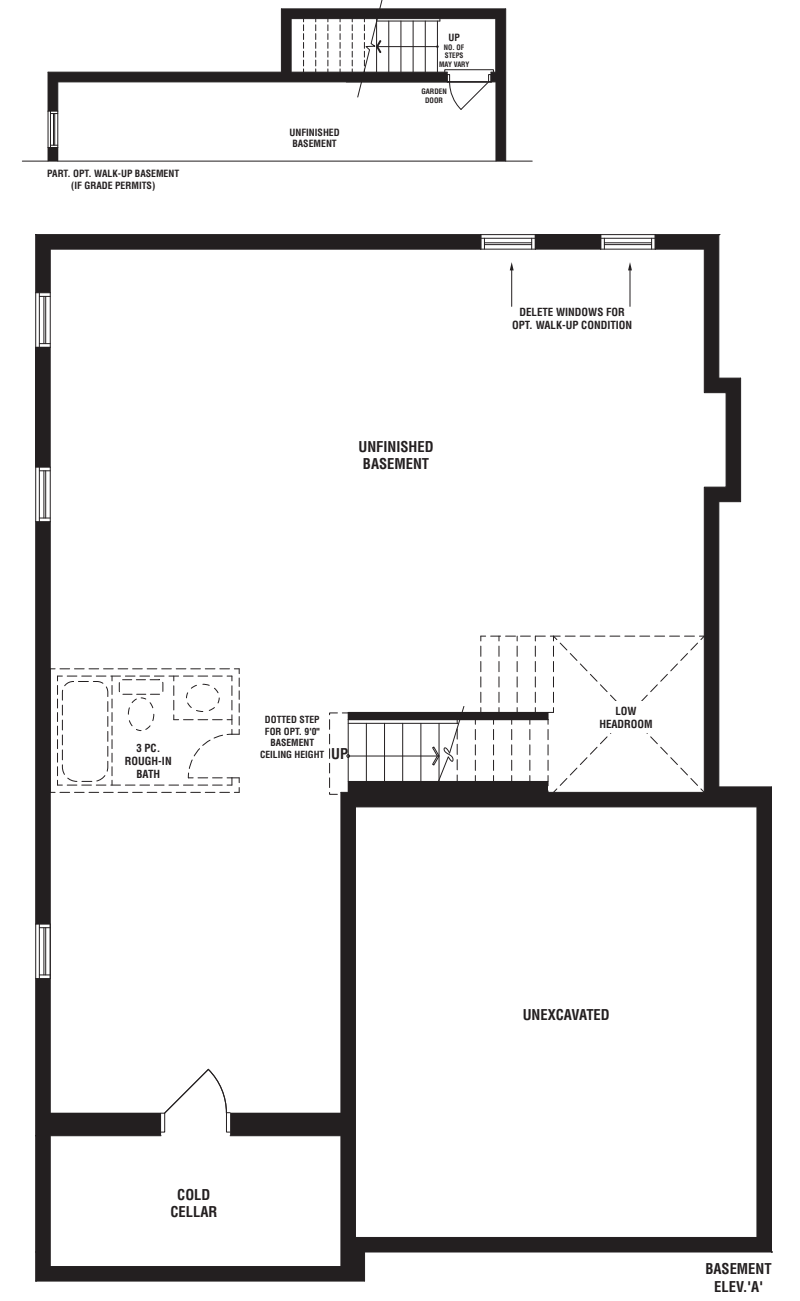
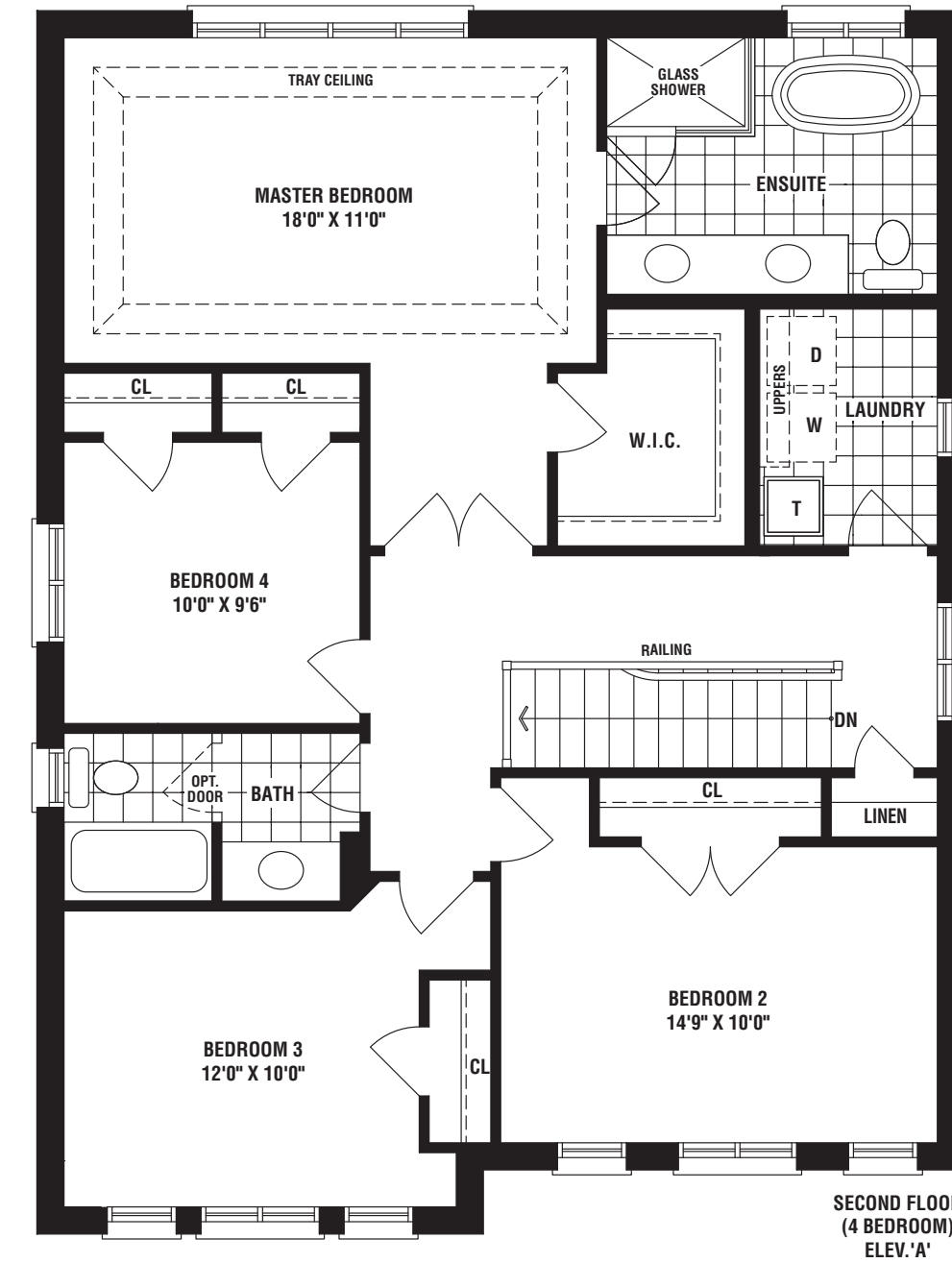
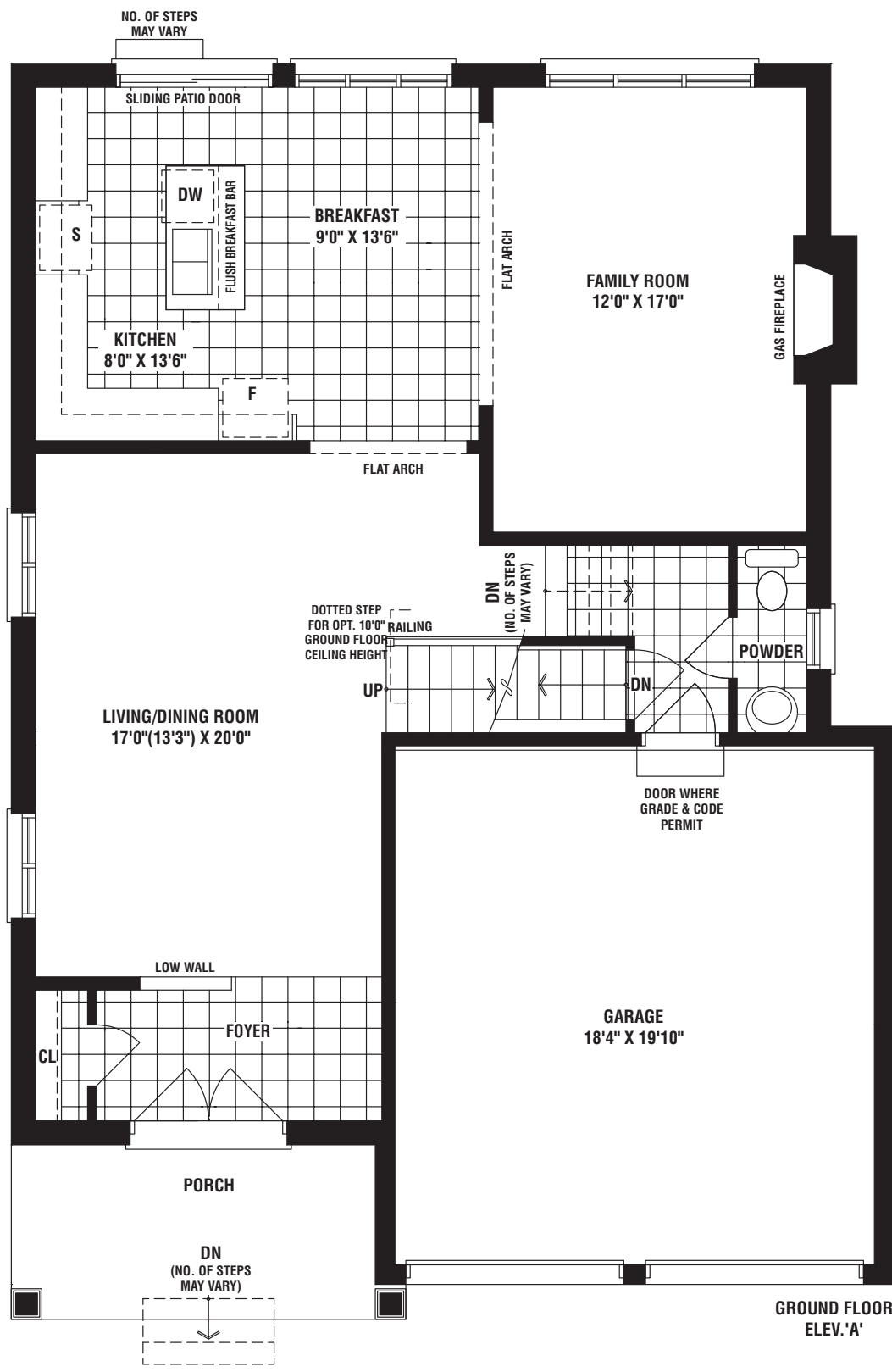

OVER 60 YEARS OF EXCELLENCE

The floorplans and elevations shown, dimensions, specifications and architectural detailing are pre-construction plans and may be revised or improved as necessitated by architectural controls and the construction process. All dimensions are approximate. Actual usable floor space may vary from the stated area. House may be reversed and purchaser agrees to accept same. Specifications subject to change without notice. Steps may vary at any exterior entrance. Illustrations are Artist's concept. Exterior railings on plans only as required by grade. E. & O.E. MK40-20. 06/21.

40' Singles



CITYSIDE
STOUFFVILLE

SYLVAN
ELEV. B
2028 sq. ft.



OVER 60 YEARS OF EXCELLENCE

CITYSIDELIVING.CA

40' Singles



CITYSIDE
STOUFFVILLE

SYLVAN
ELEV. A
2011 sq. ft.



OVER 60 YEARS OF EXCELLENCE

CITYSIDELIVING.CA

40'
Singles

SYLVAN

ELEV. A 2011 sq. ft. ELEV. B 2028 sq. ft.

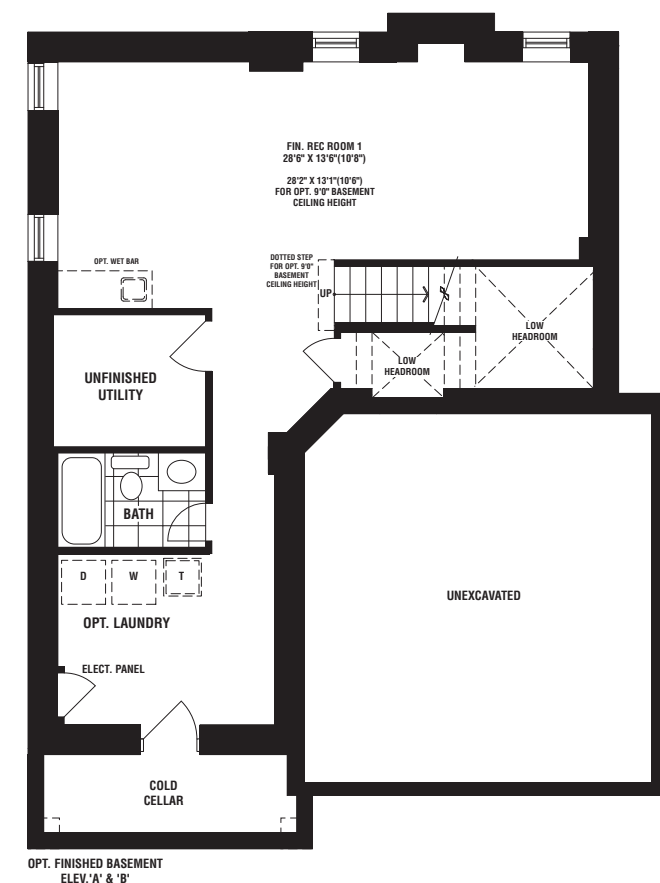
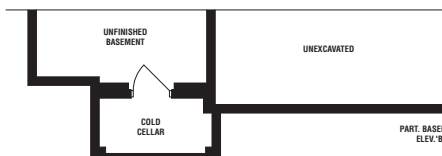
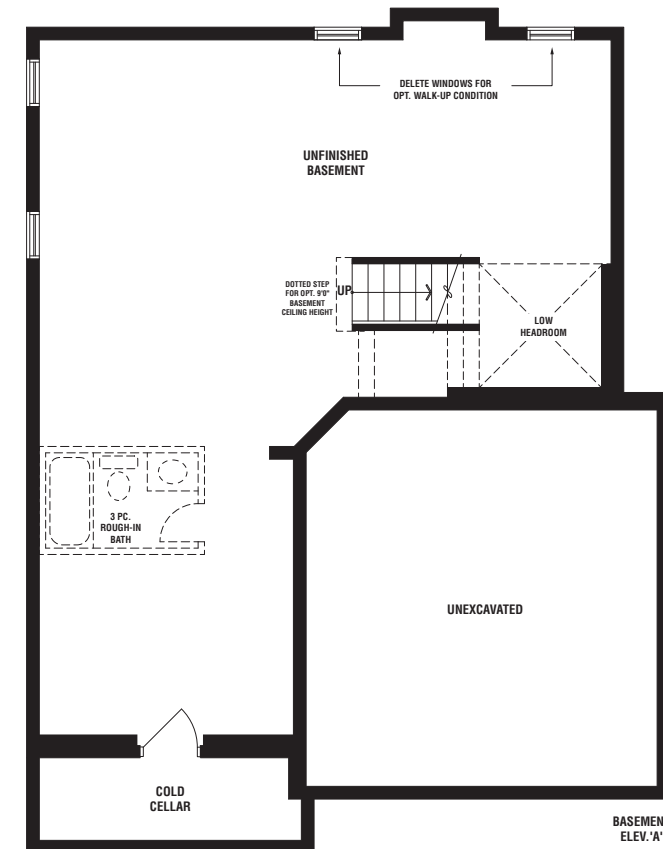
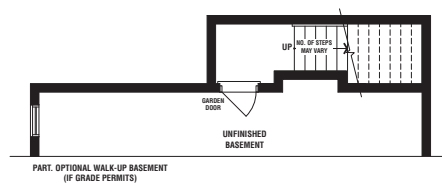
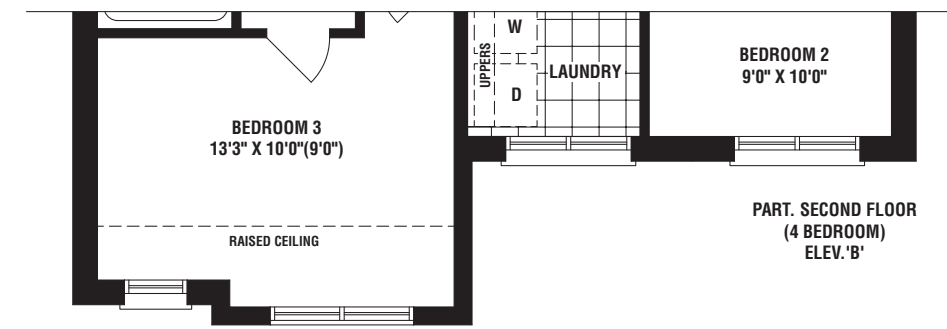
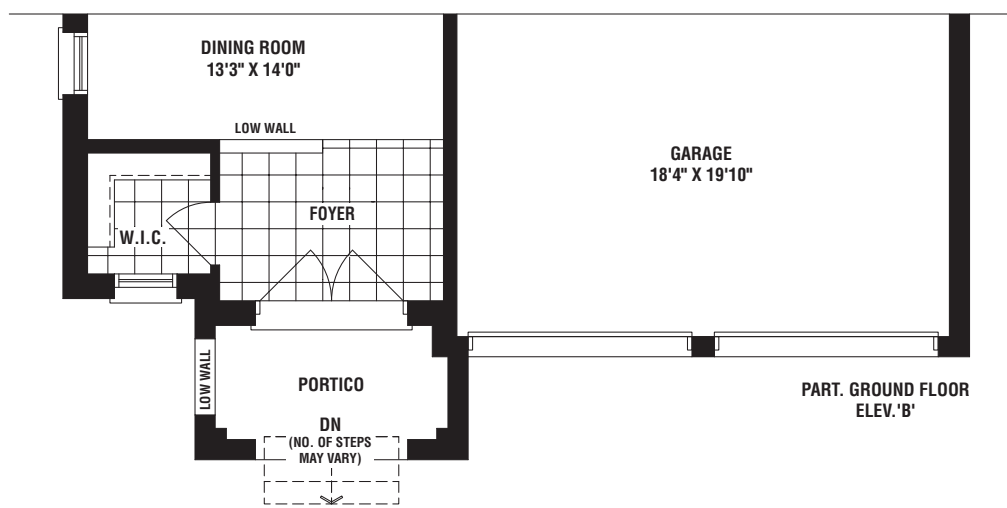
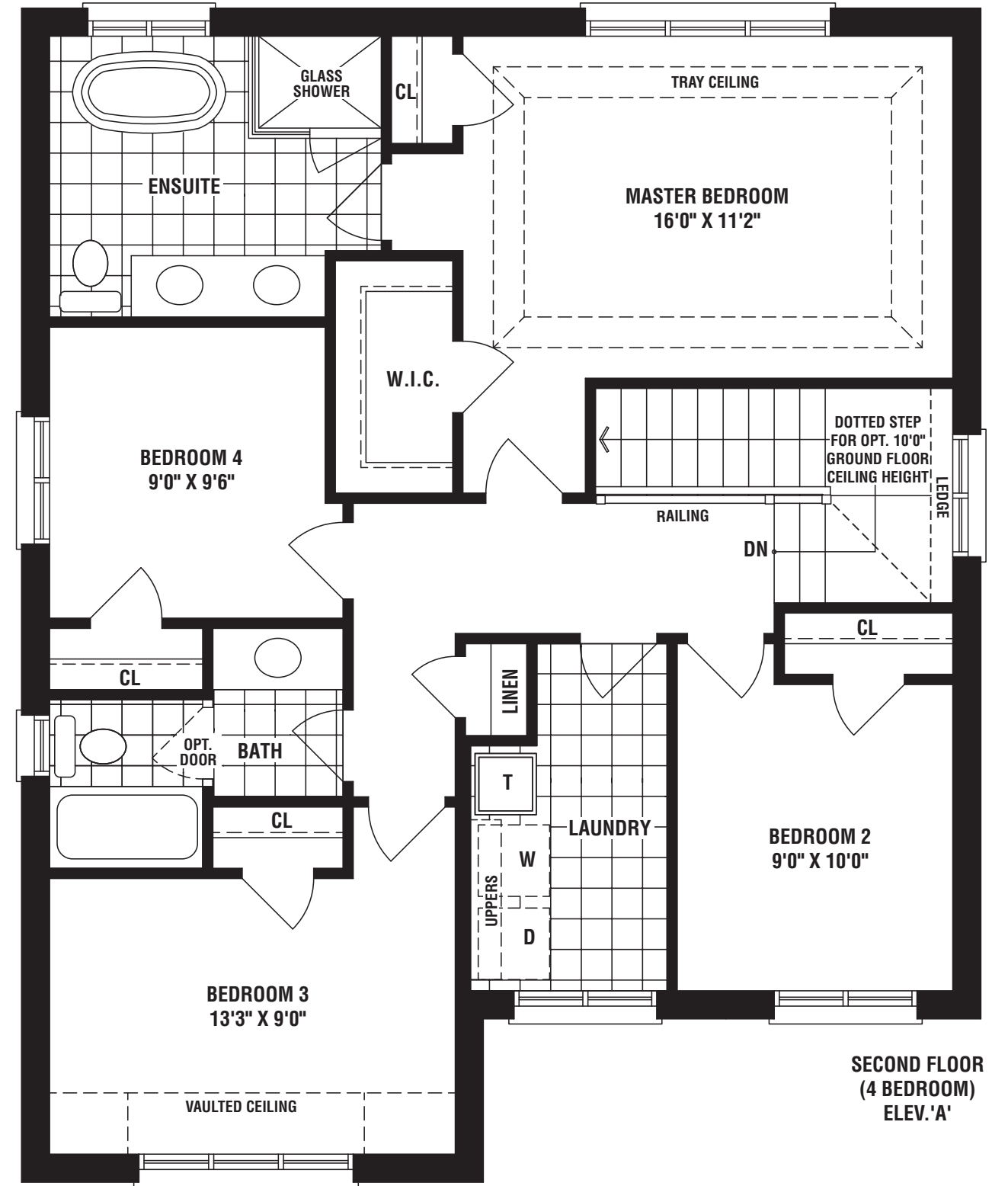
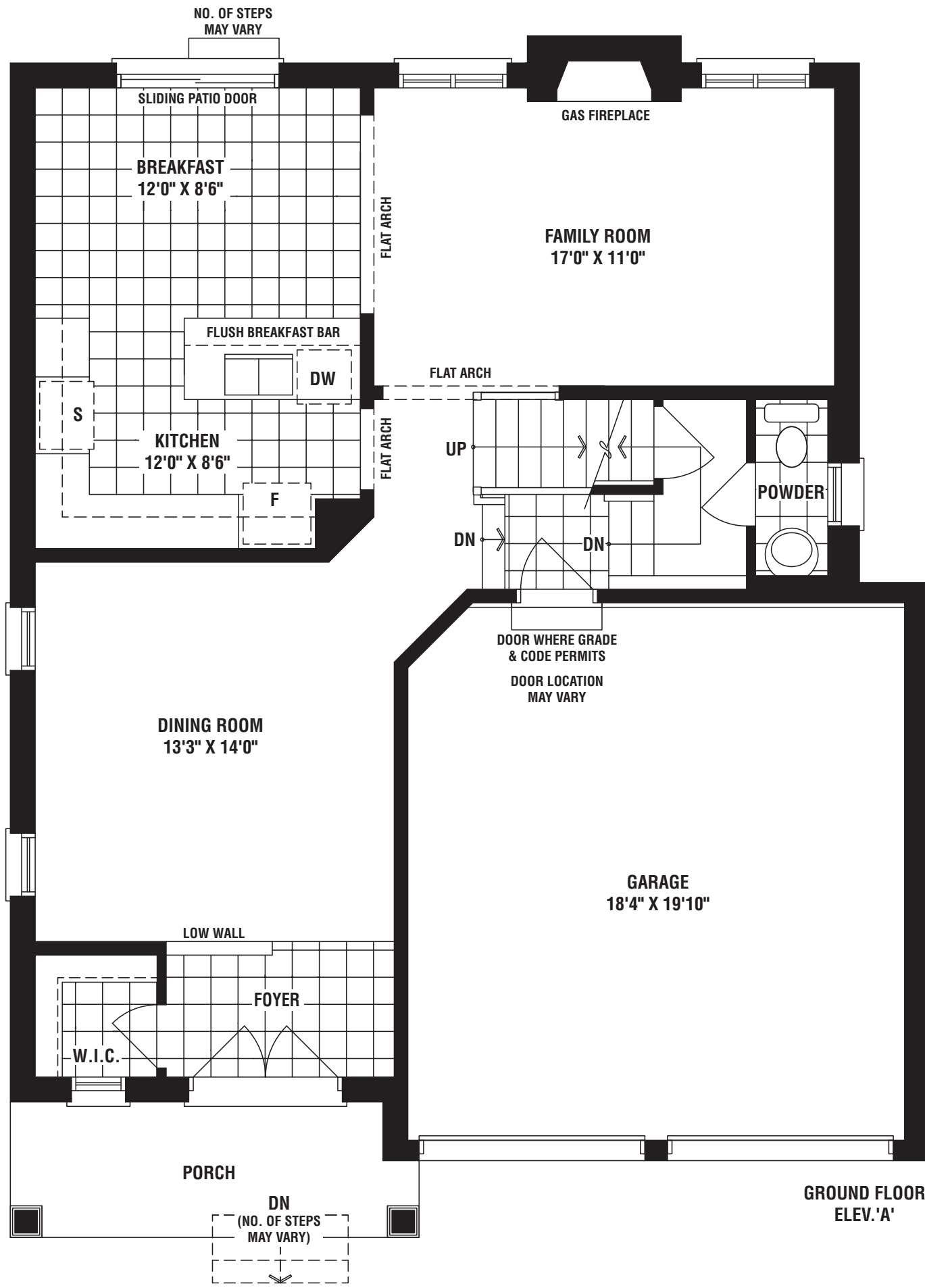

40' Singles



CITYSIDE
 STOUFFVILLE

HUMBER BAY
 ELEV. B
 1833 sq. ft.

 **FIELDGATE**
 HOMES
 OVER 60 YEARS OF EXCELLENCE

CITYSIDELIVING.CA

40' Singles



CITYSIDE
 STOUFFVILLE

HUMBER BAY
 ELEV. A
 1821 sq. ft.

 **FIELDGATE**
 HOMES
 OVER 60 YEARS OF EXCELLENCE

CITYSIDELIVING.CA

40'
Singles

HUMBER BAY

ELEV. A 1821 sq. ft. ELEV. B 1833 sq. ft.

