

TOWNHOUSE 2BR.



BUILDING A

NORTH



CEILING HEIGHTS:

LOWER 11'-0"
UPPER 8'-0"
excluding bulkheads

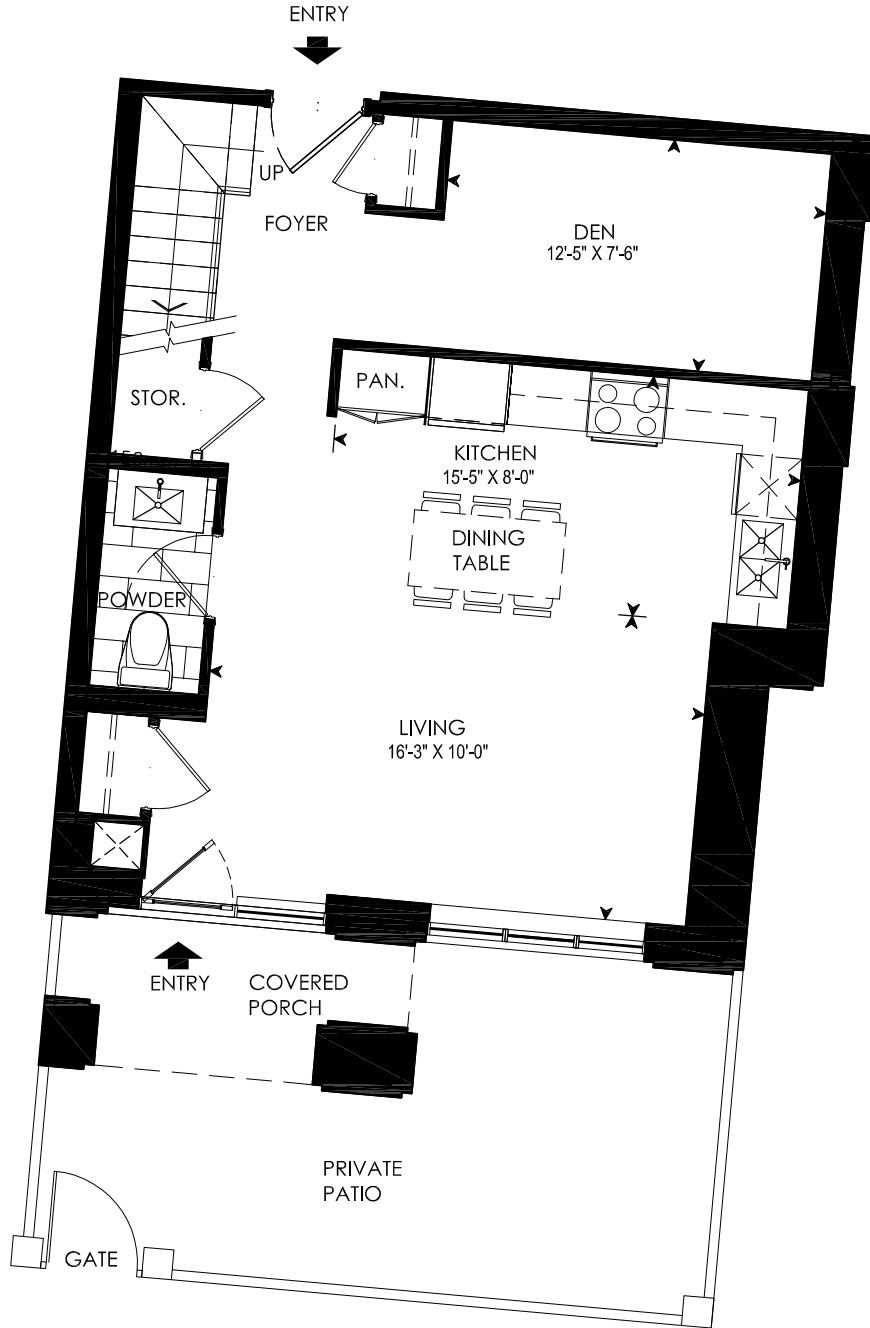
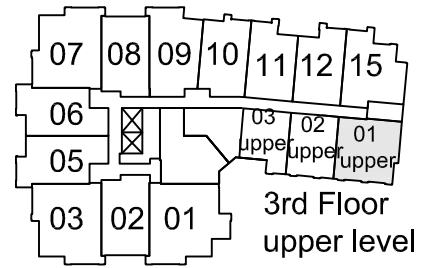
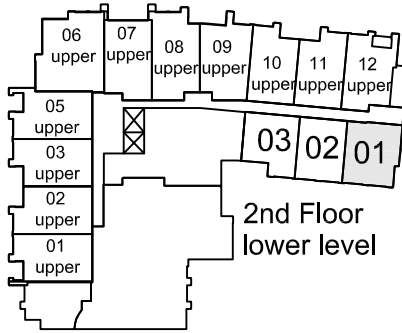

LOWER LEVEL

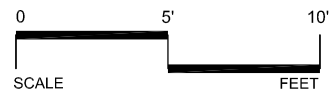

FONTANA
Markham



All materials, dimensions and drawings are approximate. Information subject to change without notice. Actual usable floor space may vary from stated floor area. The unit shown may be a reverse of unit purchased.

DATE ISSUED: AUG 24 2011

Purchaser Acknowledgement _____ Date _____
(Municipal) No. _____
Level _____ Unit No. _____

TOWNHOUSE 2BR.



BUILDING A

NORTH



CEILING HEIGHTS:

LOWER 11'-0"
UPPER 8'-0"
excluding bulkheads

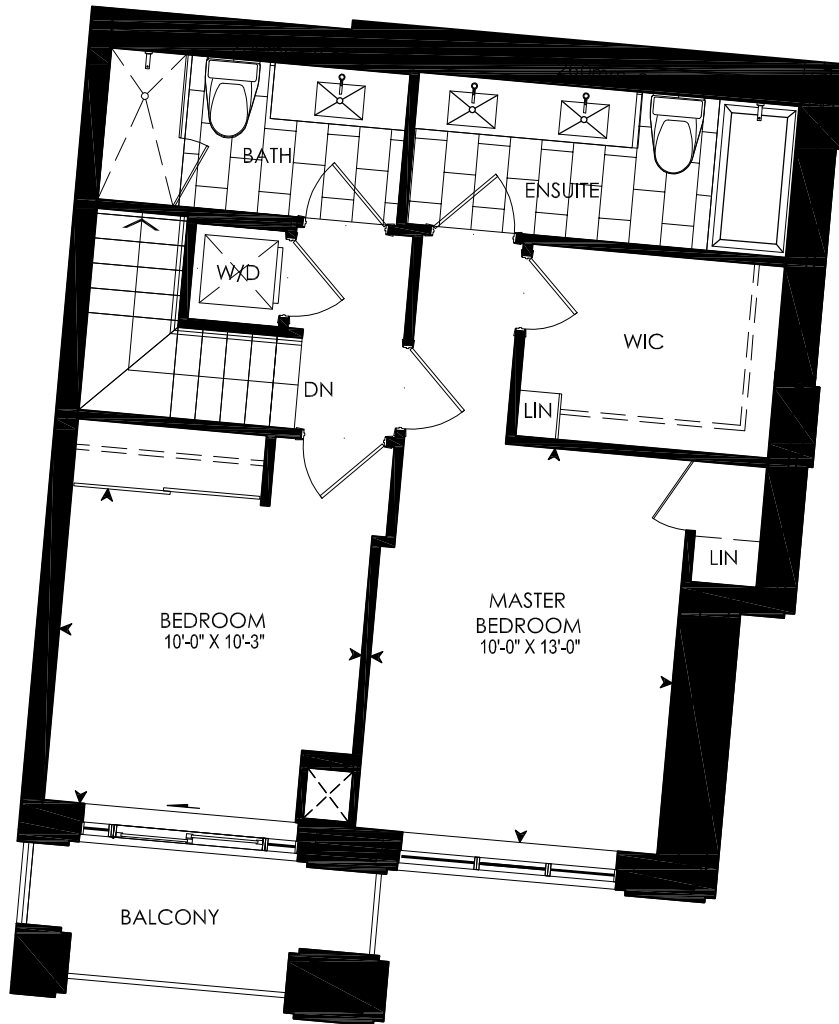
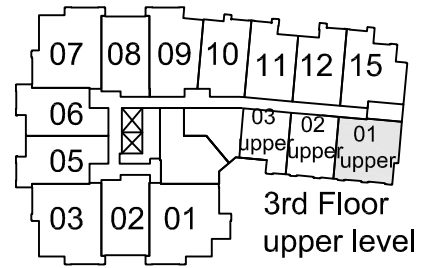
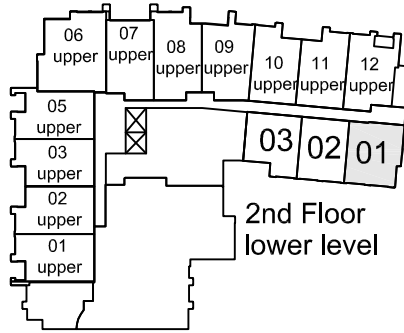

UPPER LEVEL

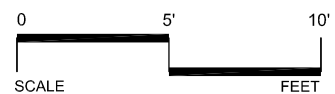

FONTANA
Markham



All materials, dimensions and drawings are approximate. Information subject to change without notice. Actual usable floor space may vary from stated floor area. The unit shown may be a reverse of unit purchased.

DATE ISSUED: AUG 24 2011

Purchaser Acknowledgement _____ Date _____
(Municipal) No. _____
Level _____ Unit No. _____

TOWNHOUSE 2BR.



BUILDING A

NORTH



CEILING HEIGHTS:

LOWER 11'-0"
UPPER 8'-0"
excluding bulkheads

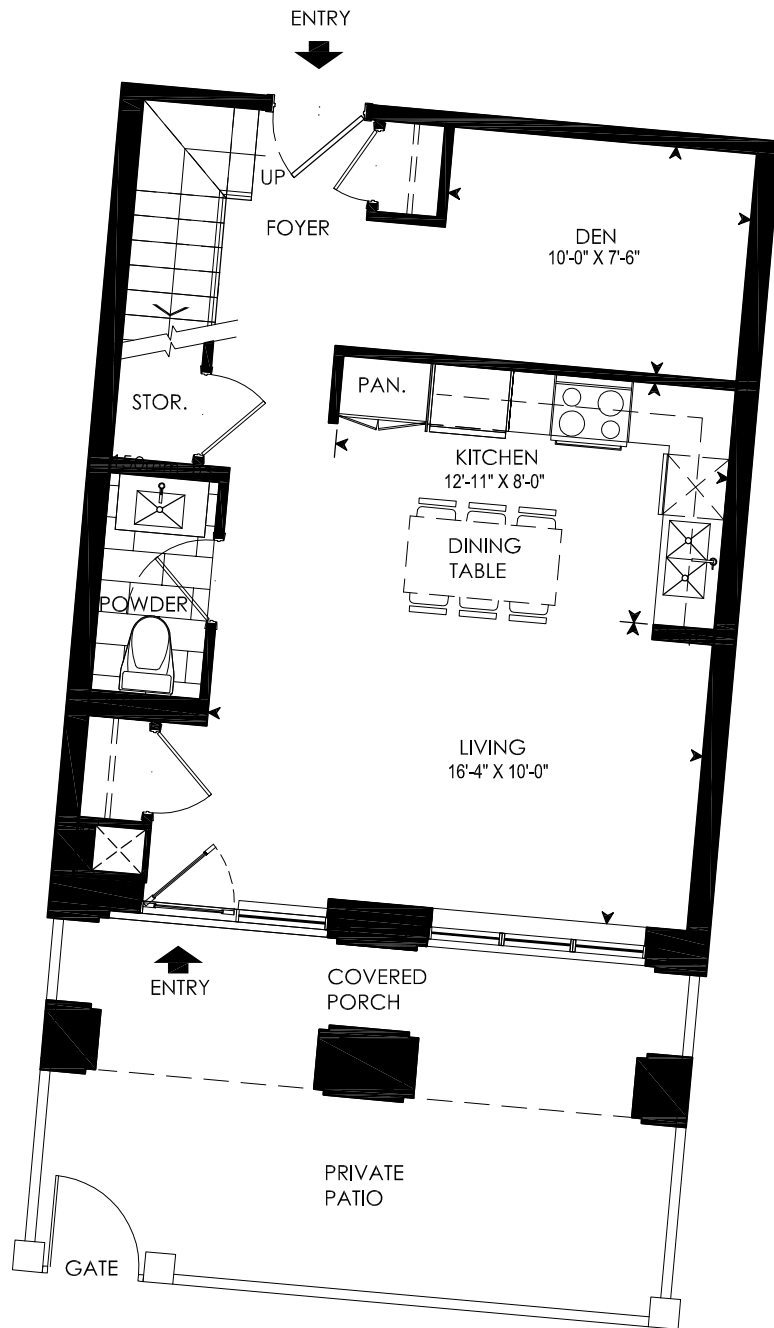
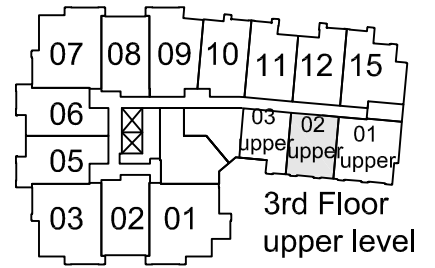
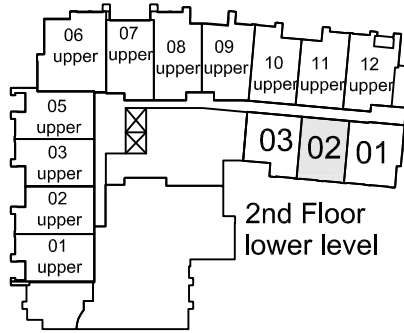

LOWER LEVEL

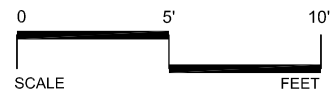

FONTANA
Markham



All materials, dimensions and drawings are approximate. Information subject to change without notice. Actual usable floor space may vary from stated floor area. The unit shown may be a reverse of unit purchased.

DATE ISSUED: AUG 24 2011

Purchaser Acknowledgement _____ Date _____
(Municipal) No. _____
Level _____ Unit No. _____

TOWNHOUSE 2BR.



BUILDING A

NORTH



CEILING HEIGHTS:

LOWER 11'-0"
UPPER 8'-0"
excluding bulkheads

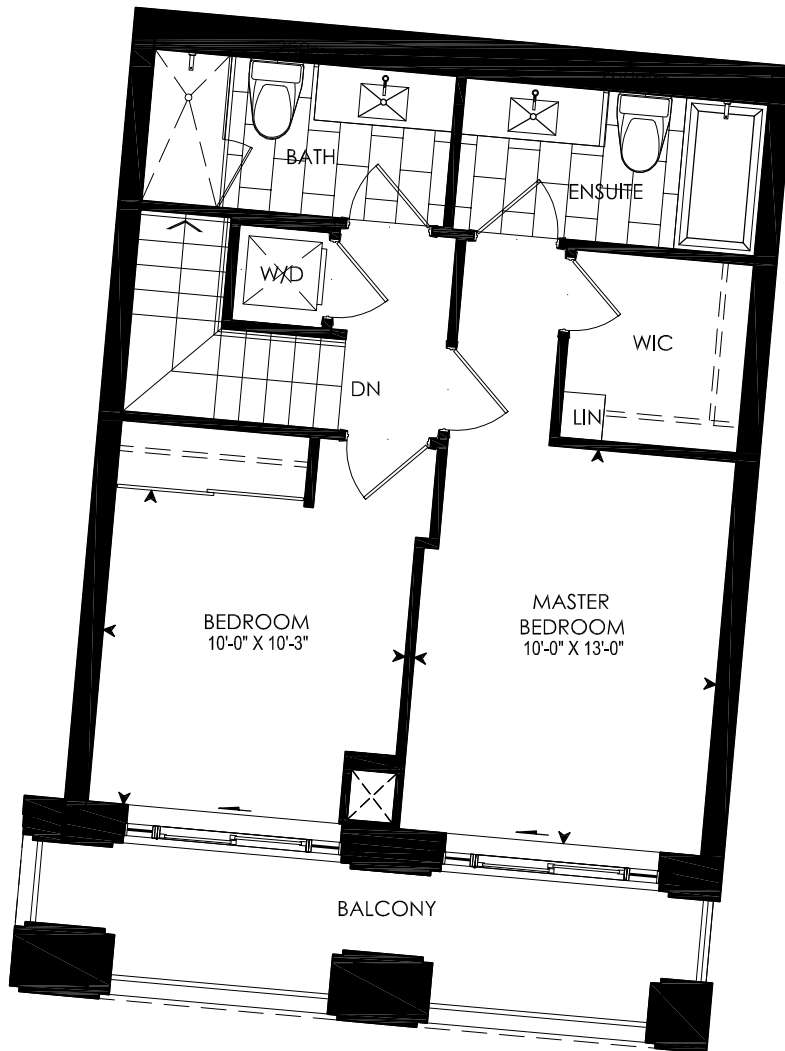
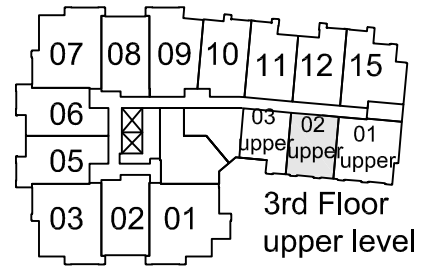
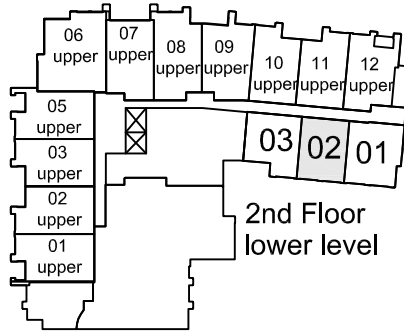

UPPER LEVEL

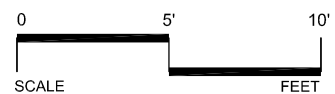

FONTANA
Markham



All materials, dimensions and drawings are approximate. Information subject to change without notice. Actual usable floor space may vary from stated floor area. The unit shown may be a reverse of unit purchased.

DATE ISSUED: AUG 24 2011

Purchaser Acknowledgement _____ Date _____
(Municipal) No. _____
Level _____ Unit No. _____

TOWNHOUSE 2BR.



BUILDING A

NORTH



CEILING HEIGHTS:

LOWER 11'-0"
UPPER 8'-0"
excluding bulkheads

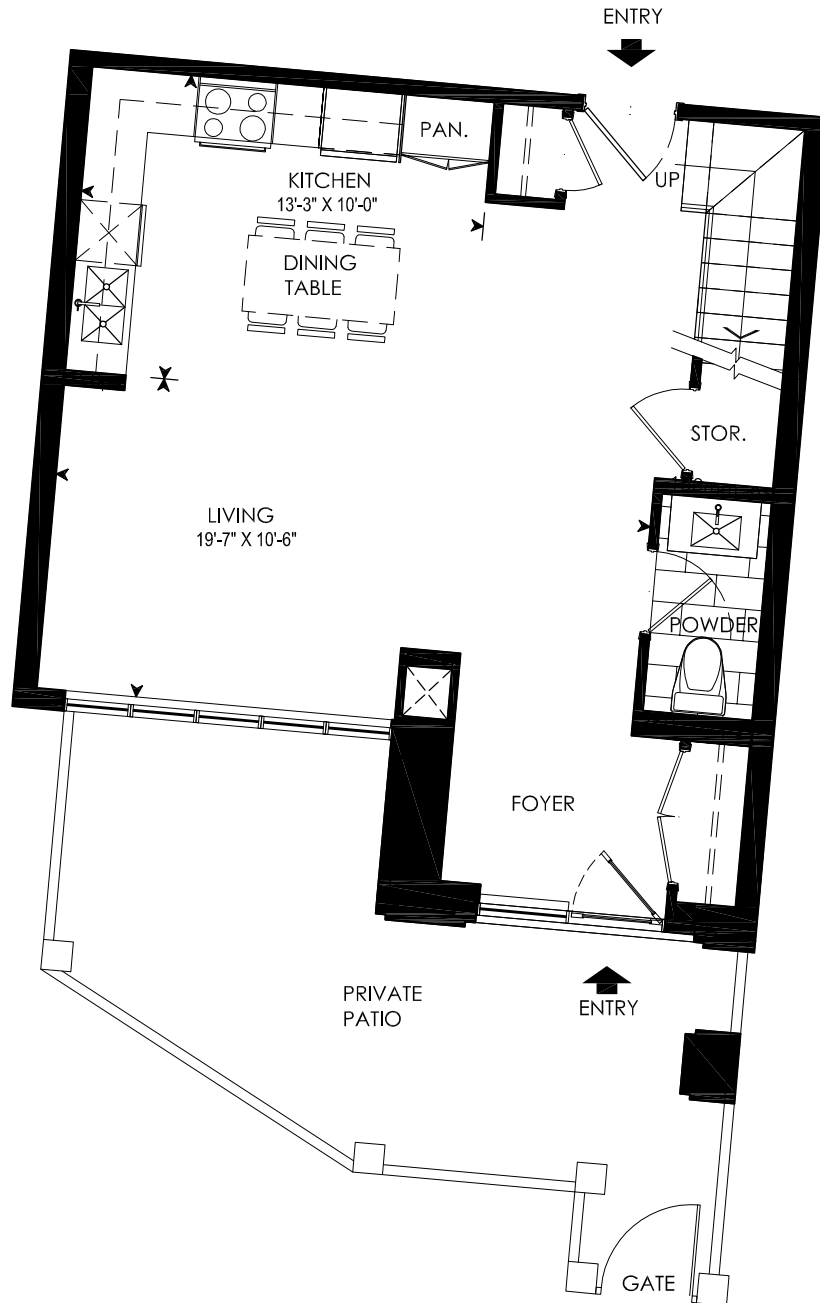
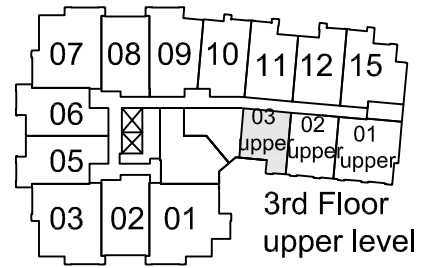
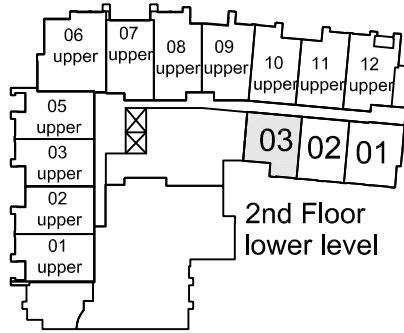

LOWER LEVEL

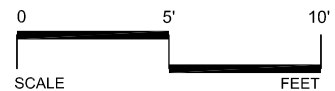

FONTANA
Markham



All materials, dimensions and drawings are approximate. Information subject to change without notice. Actual usable floor space may vary from stated floor area. The unit shown may be a reverse of unit purchased.

DATE ISSUED: AUG 24 2011

Purchaser Acknowledgement _____ Date _____
(Municipal) No. _____
Level _____ Unit No. _____

TOWNHOUSE 2BR.



BUILDING A

NORTH



CEILING HEIGHTS:

LOWER 11'-0"
UPPER 8'-0"
excluding bulkheads

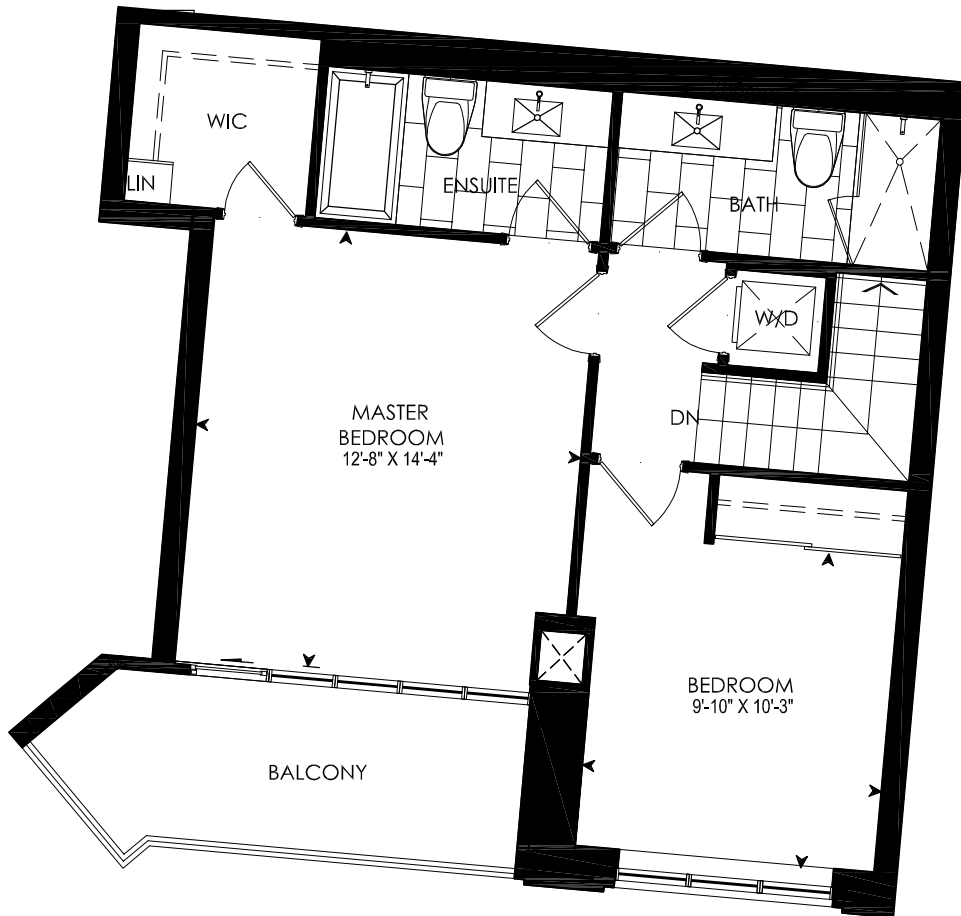
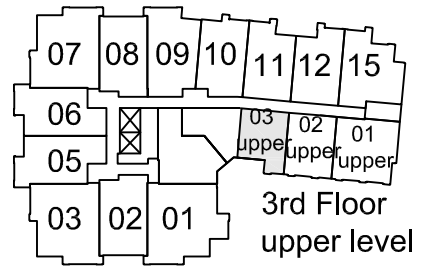
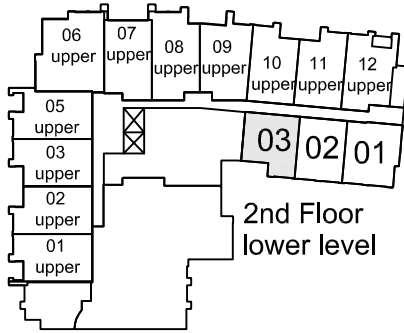

UPPER LEVEL

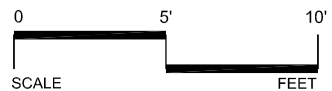

FONTANA
Markham



All materials, dimensions and drawings are approximate. Information subject to change without notice. Actual usable floor space may vary from stated floor area. The unit shown may be a reverse of unit purchased.

DATE ISSUED: AUG 24 2011

Purchaser Acknowledgement _____ Date _____
(Municipal) No. _____
Level _____ Unit No. _____

TOWNHOUSE 3BR.



BUILDING A

NORTH



CEILING HEIGHTS:

LOWER 10'-0"
UPPER 11'-0"
excluding bulkheads

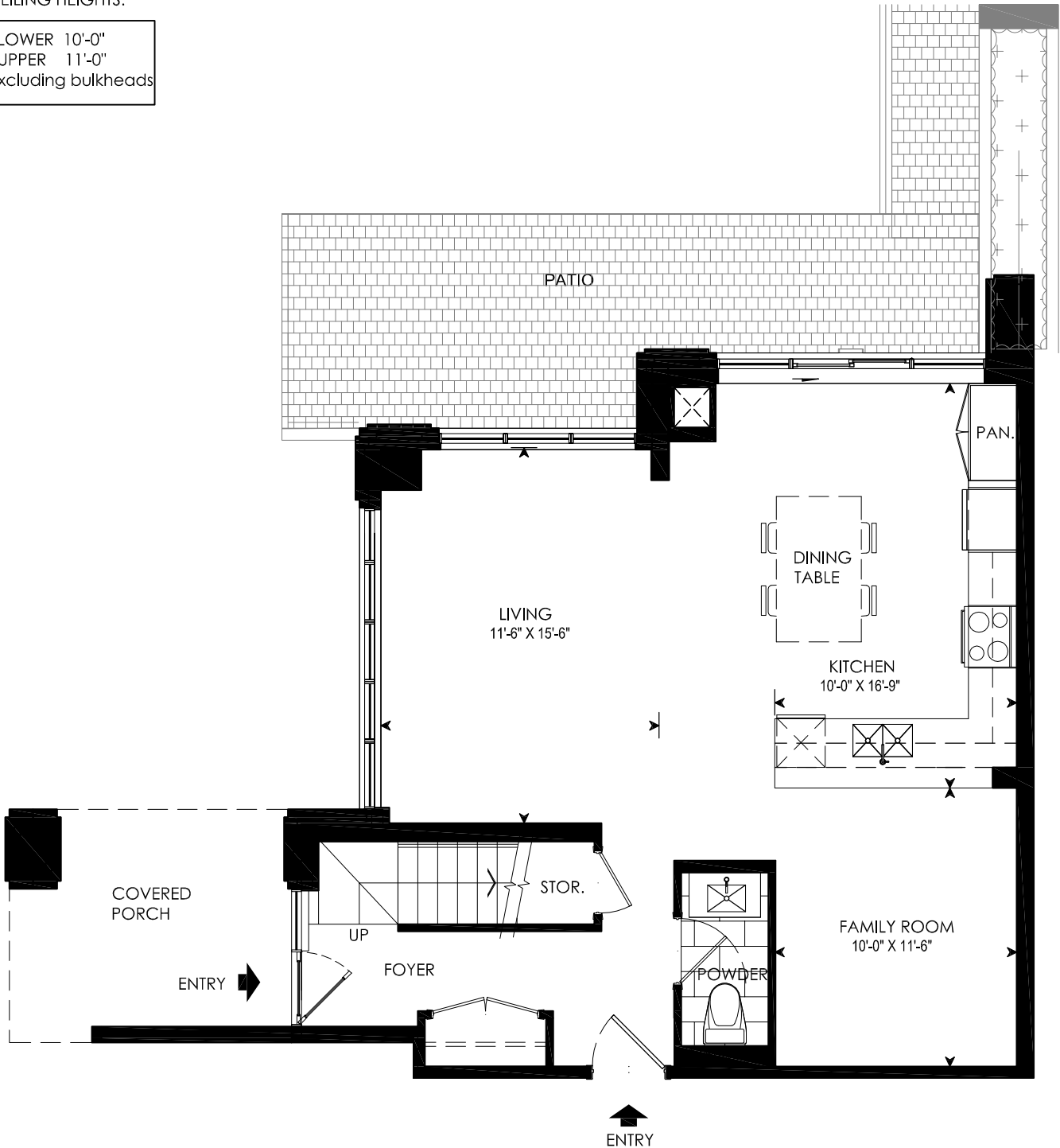
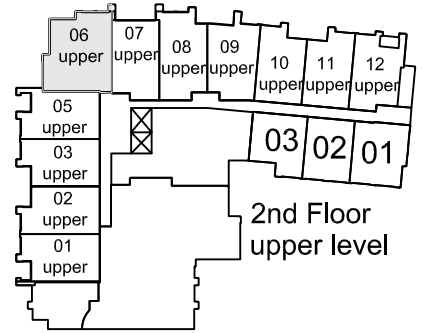
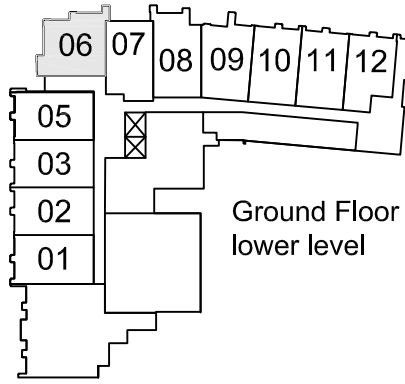

LOWER LEVEL

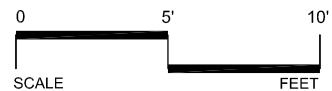

FONTANA
Markham



All materials, dimensions and drawings are approximate. Information subject to change without notice. Actual usable floor space may vary from stated floor area. The unit shown may be a reverse of unit purchased.

DATE ISSUED: AUG 24 2011

Purchaser Acknowledgement _____ Date _____
(Municipal) No. _____
Level _____ Unit No. _____

TOWNHOUSE 3BR.



BUILDING A

NORTH



CEILING HEIGHTS:

LOWER 10'-0"
UPPER 11'-0"
excluding bulkheads

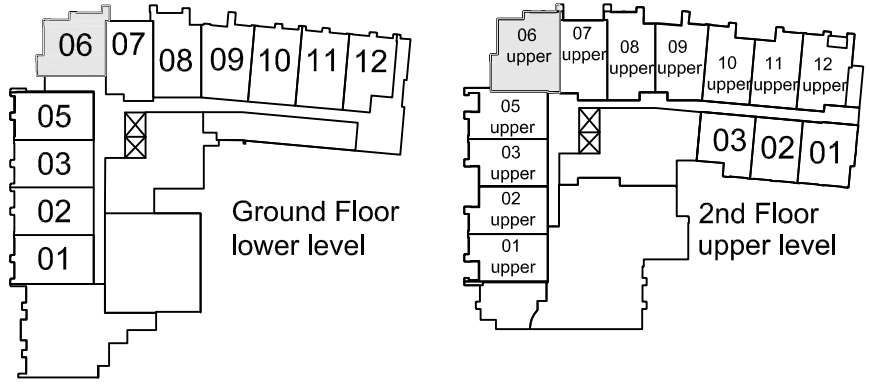

UPPER LEVEL

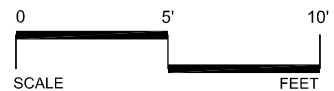

FONTANA
Markham



All materials, dimensions and drawings are approximate. Information subject to change without notice. Actual usable floor space may vary from stated floor area. The unit shown may be a reverse of unit purchased.

DATE ISSUED: AUG 24 2011

Purchaser Acknowledgement _____ Date _____
(Municipal) No. _____
Level _____ Unit No. _____

TOWNHOUSE 2BR.



BUILDING A

NORTH



CEILING HEIGHTS:

LOWER 10'-0"
UPPER 11'-0"
excluding bulkheads

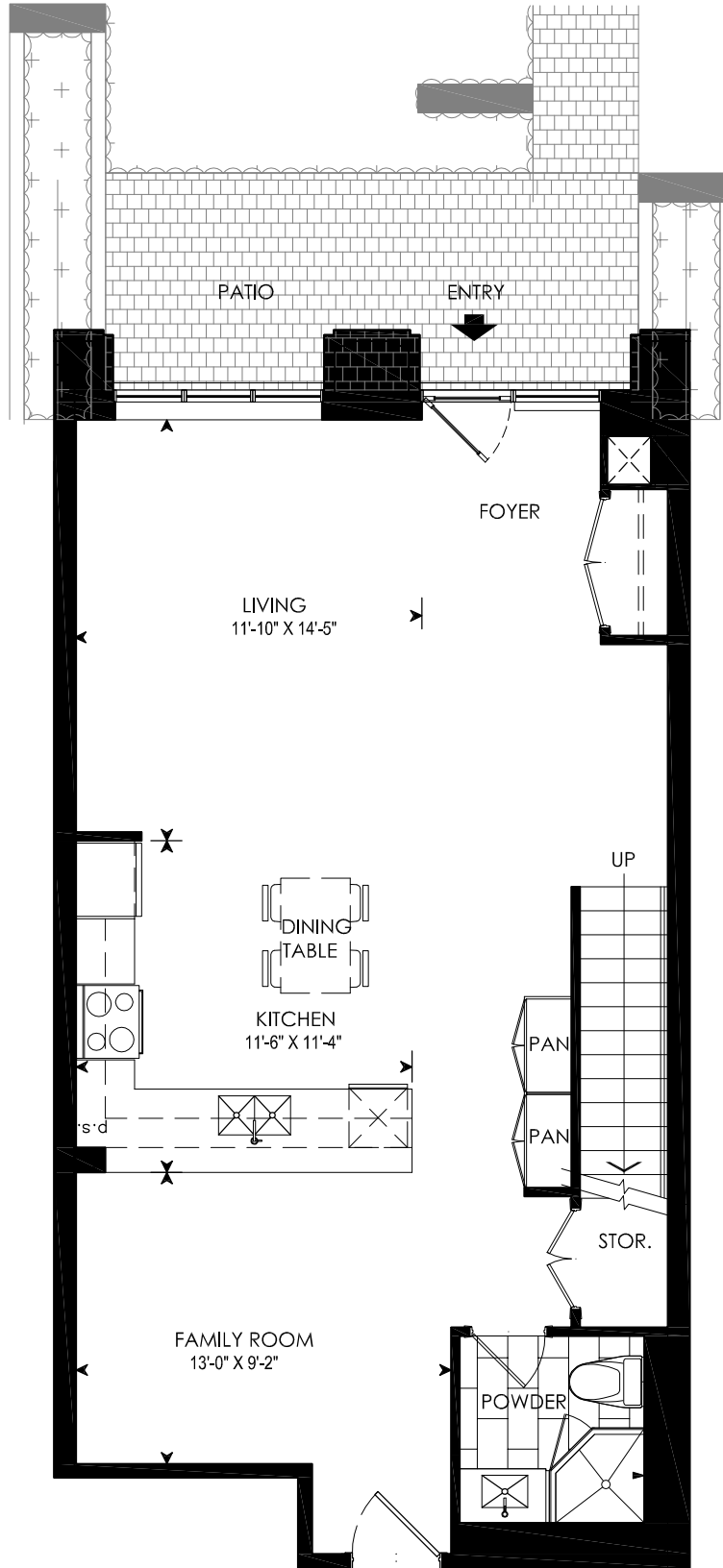
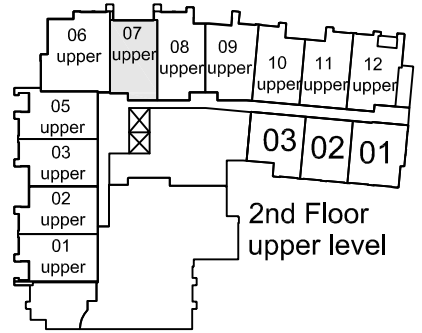
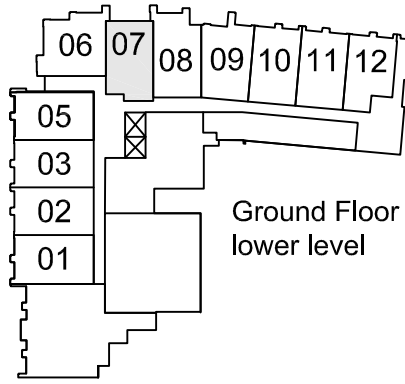

LOWER LEVEL

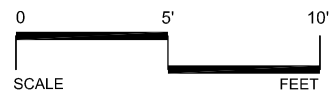

FONTANA
Markham



All materials, dimensions and drawings are approximate. Information subject to change without notice. Actual usable floor space may vary from stated floor area. The unit shown may be a reverse of unit purchased.

DATE ISSUED: AUG 24 2011

Purchaser Acknowledgement _____ Date _____
(Municipal) No. _____
Level _____ Unit No. _____

TOWNHOUSE 2BR.



BUILDING A

NORTH



CEILING HEIGHTS:

LOWER 10'-0"
UPPER 11'-0"
excluding bulkheads

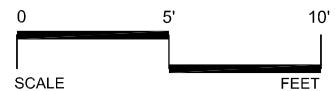
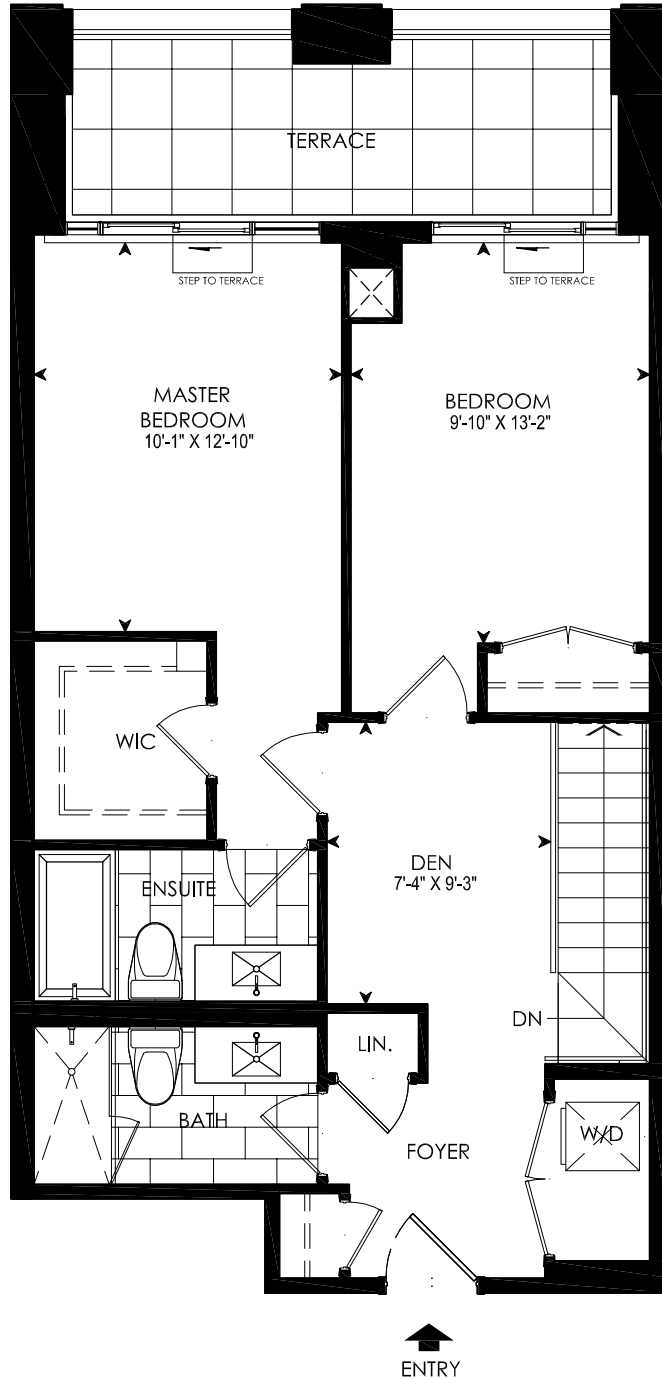
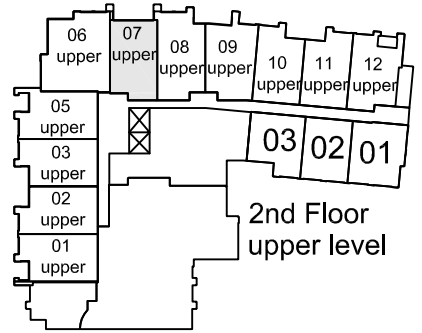
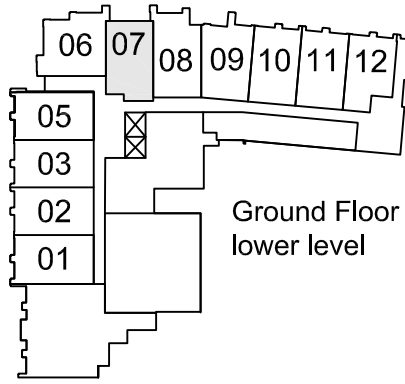

FONTANA

Markham



All materials, dimensions and drawings are approximate. Information subject to change without notice. Actual usable floor space may vary from stated floor area. The unit shown may be a reverse of unit purchased.

DATE ISSUED: AUG 24 2011

Purchaser Acknowledgement _____ Date _____
 (Municipal) No. _____
 Level _____ Unit No. _____

TOWNHOUSE 2BR.

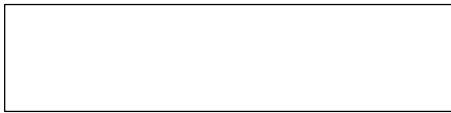

BUILDING A

NORTH



CEILING HEIGHTS:

LOWER 10'-0"
UPPER 11'-0"
excluding bulkheads

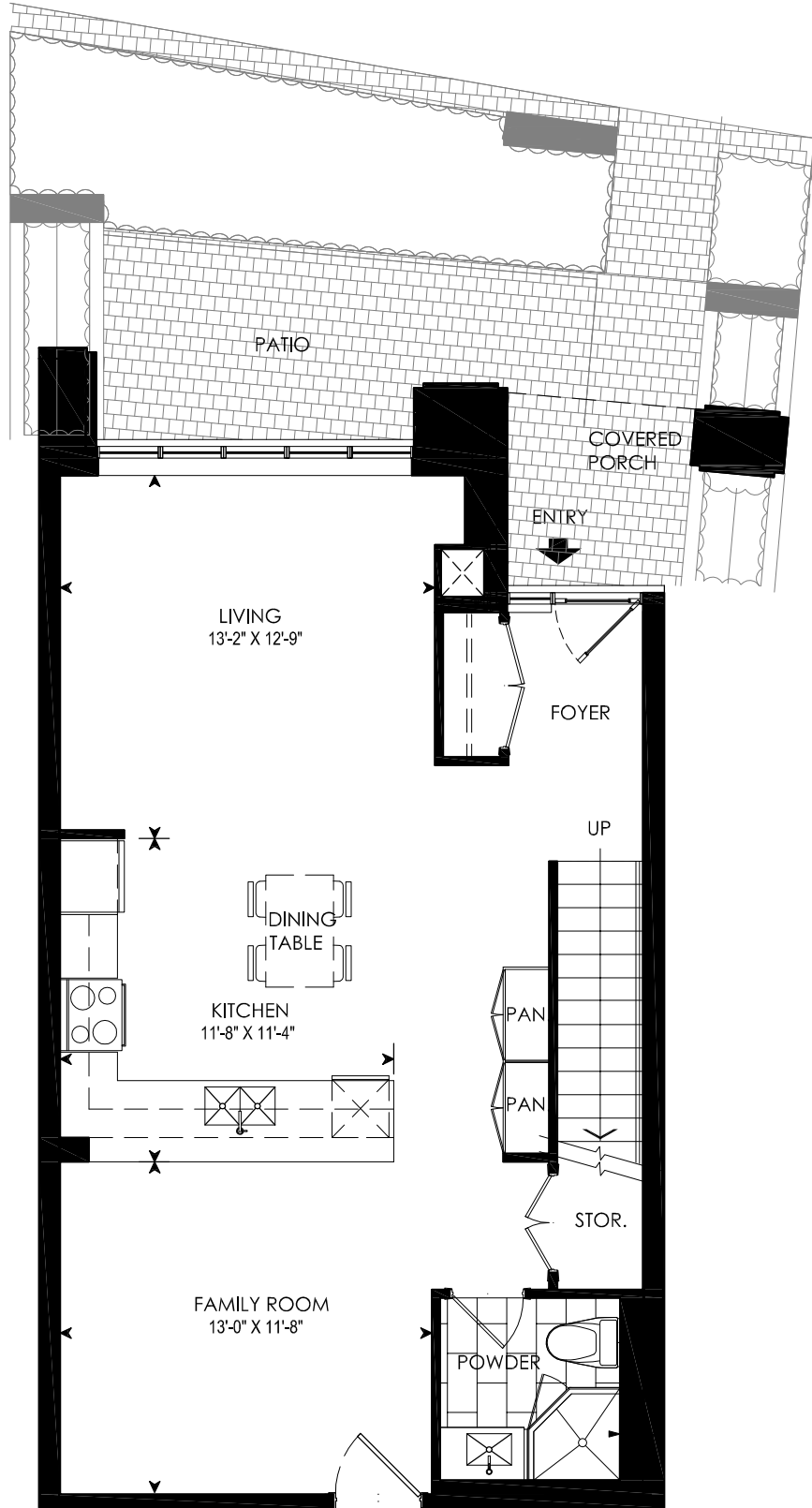
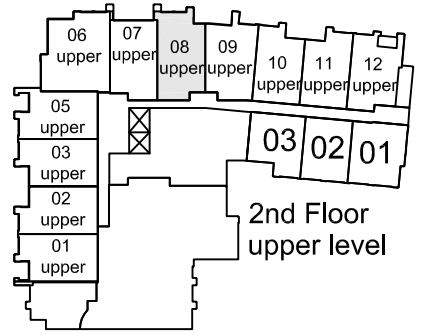
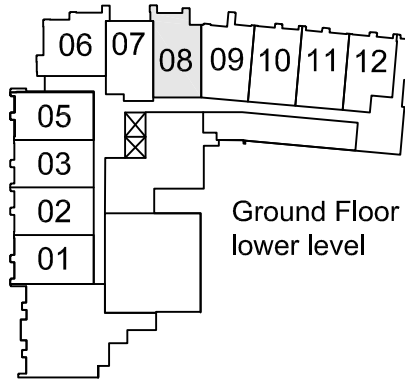

LOWER LEVEL

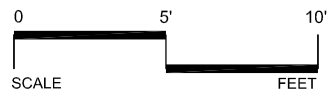

FONTANA
Markham



All materials, dimensions and drawings are approximate. Information subject to change without notice. Actual usable floor space may vary from stated floor area. The unit shown may be a reverse of unit purchased.

DATE ISSUED: AUG 24 2011

Purchaser Acknowledgement _____ Date _____
(Municipal) No. _____
Level _____ Unit No. _____

TOWNHOUSE 2BR.

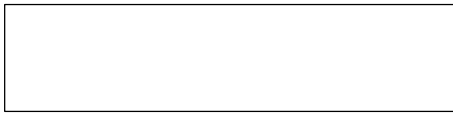

BUILDING A

NORTH



CEILING HEIGHTS:

LOWER 10'-0"
UPPER 11'-0"
excluding bulkheads

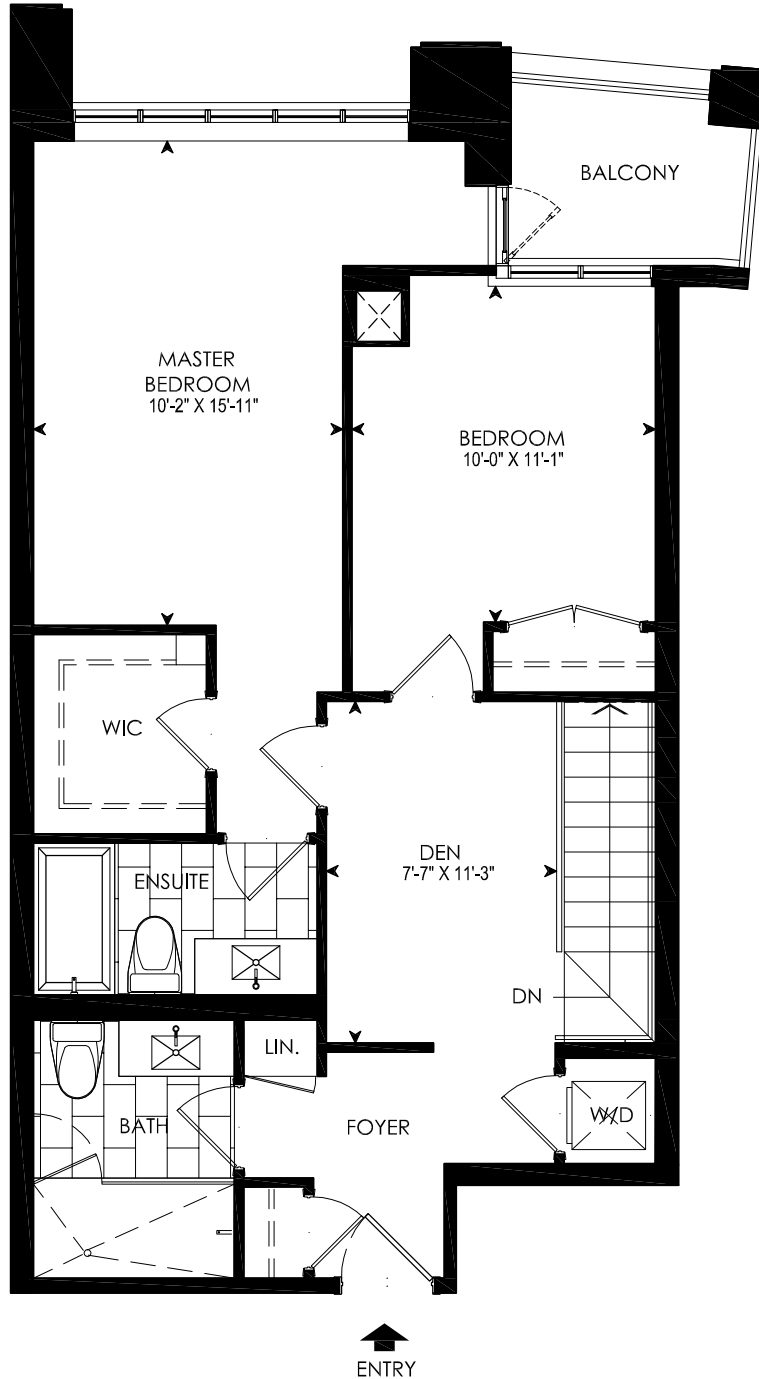
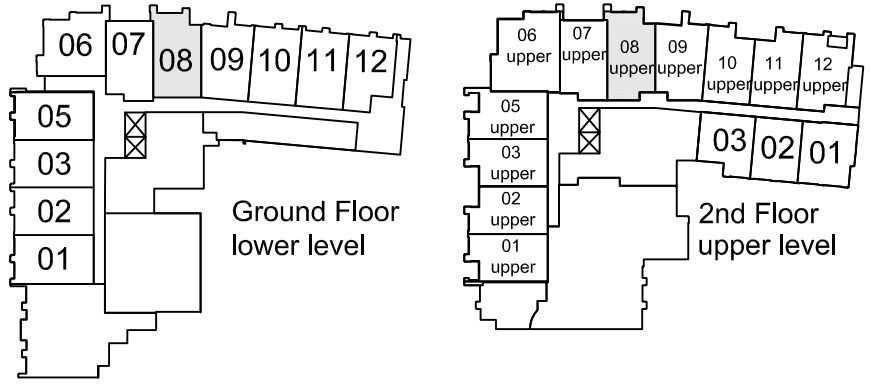

UPPER LEVEL

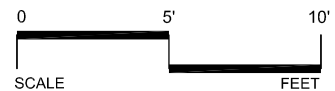

FONTANA
Markham



All materials, dimensions and drawings are approximate. Information subject to change without notice. Actual usable floor space may vary from stated floor area. The unit shown may be a reverse of unit purchased.

DATE ISSUED: AUG 24 2011

Purchaser Acknowledgement _____ Date _____
(Municipal) No. _____
Level _____ Unit No. _____

TOWNHOUSE 2BR.

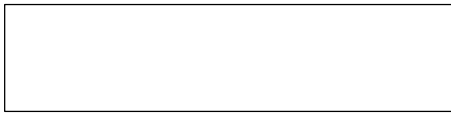

BUILDING A

NORTH



CEILING HEIGHTS:

LOWER 10'-0"
UPPER 11'-0"
excluding bulkheads

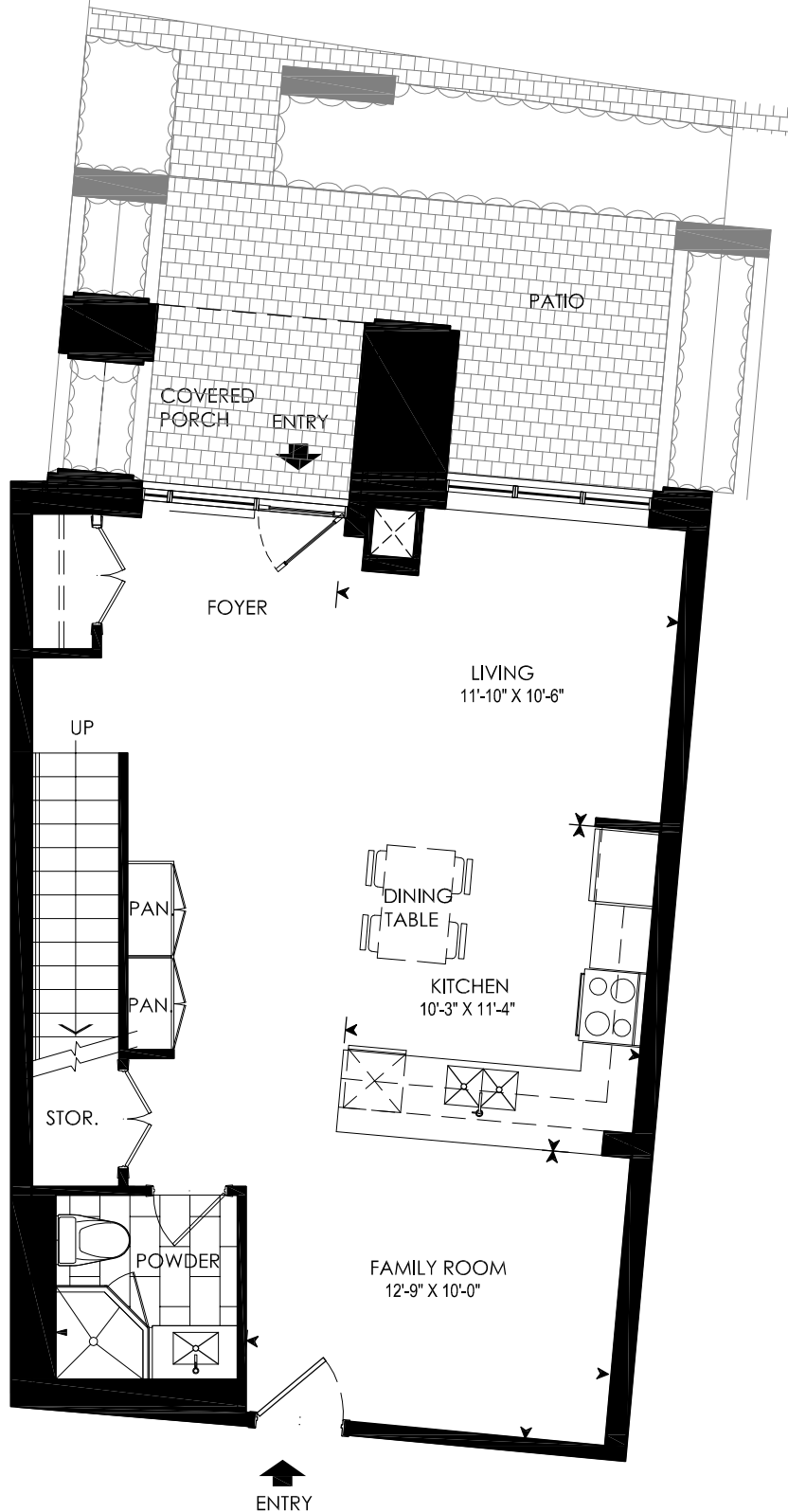
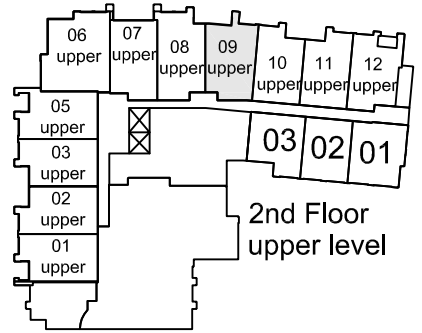
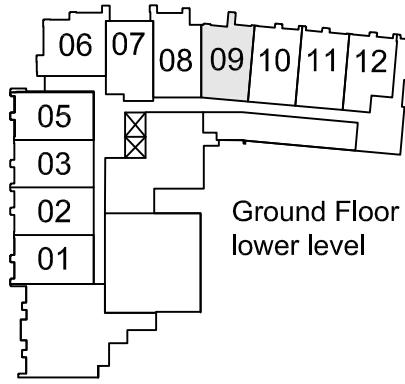

LOWER LEVEL

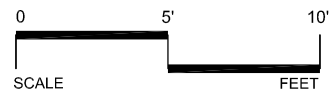

FONTANA
Markham



All materials, dimensions and drawings are approximate. Information subject to change without notice. Actual usable floor space may vary from stated floor area. The unit shown may be a reverse of unit purchased.

DATE ISSUED: AUG 24 2011

Purchaser Acknowledgement _____ Date _____
(Municipal) No. _____
Level _____ Unit No. _____

TOWNHOUSE 2BR.



BUILDING A

NORTH



CEILING HEIGHTS:

LOWER 10'-0"
UPPER 11'-0"
excluding bulkheads

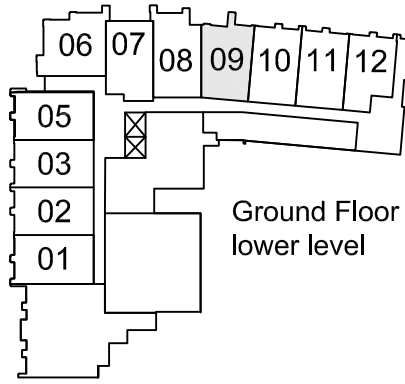

Ground Floor
lower level

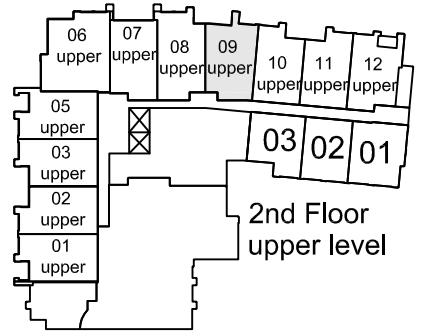

2nd Floor
upper level

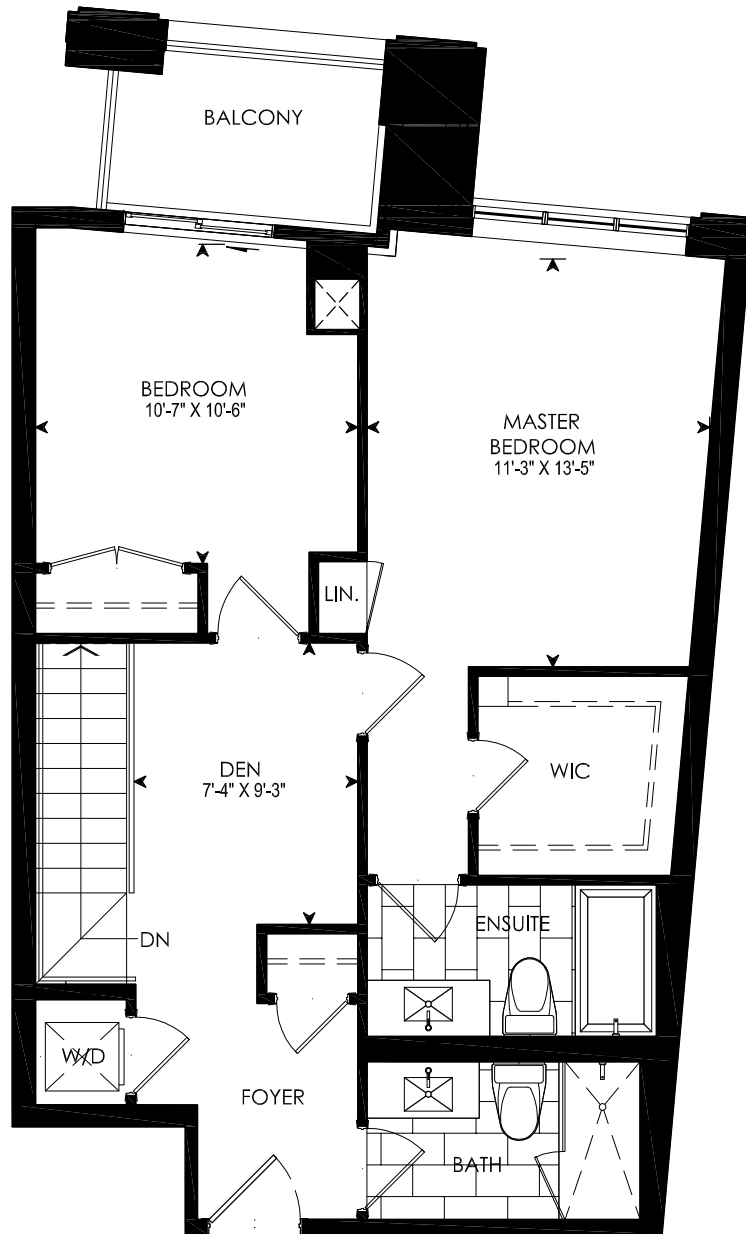

ENTRY

UPPER LEVEL

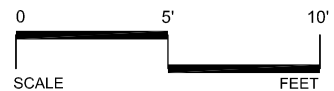

FONTANA
Markham



All materials, dimensions and drawings are approximate. Information subject to change without notice. Actual usable floor space may vary from stated floor area. The unit shown may be a reverse of unit purchased.

DATE ISSUED: AUG 24 2011

Purchaser Acknowledgement _____ Date _____
(Municipal) No. _____
Level _____ Unit No. _____

TOWNHOUSE 2BR.

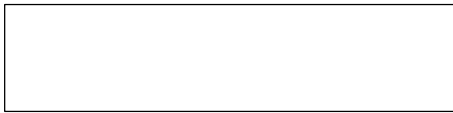

BUILDING A

NORTH



CEILING HEIGHTS:

LOWER 10'-0"
UPPER 11'-0"
excluding bulkheads

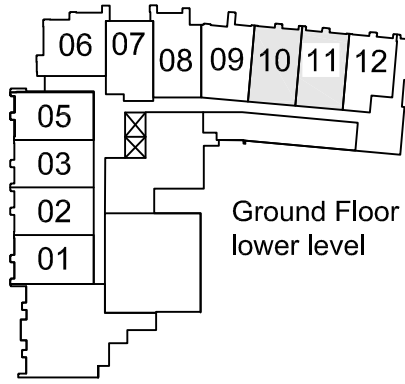

Ground Floor
lower level

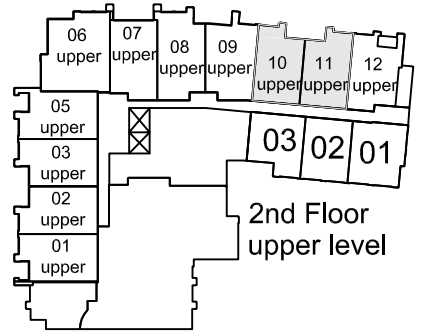

2nd Floor
upper level

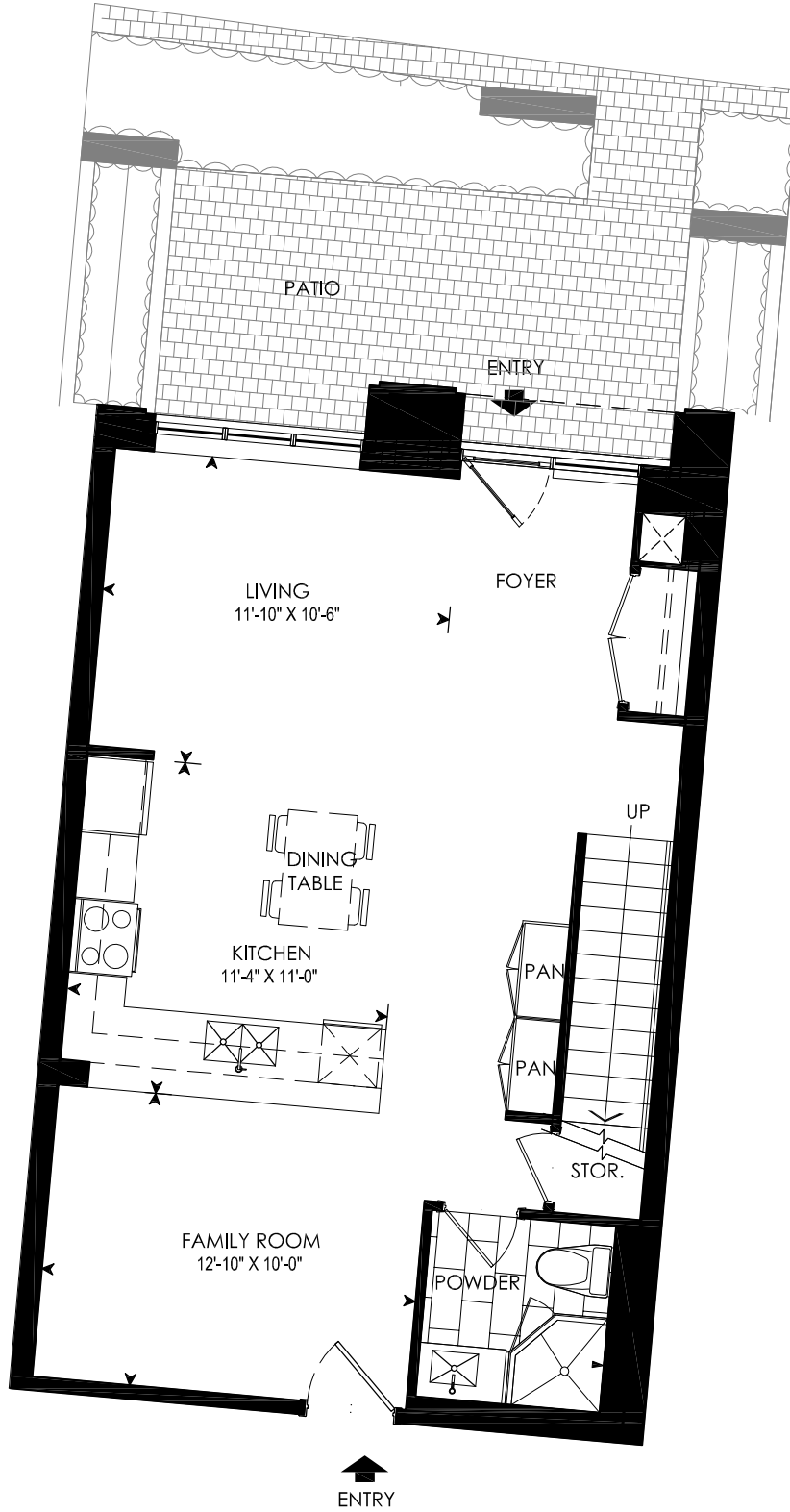

LOWER LEVEL

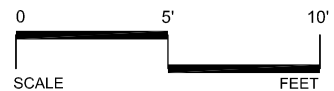

FONTANA
Markham



All materials, dimensions and drawings are approximate. Information subject to change without notice. Actual usable floor space may vary from stated floor area. The unit shown may be a reverse of unit purchased.

DATE ISSUED: AUG 24 2011

Purchaser Acknowledgement _____ Date _____
(Municipal) No. _____
Level _____ Unit No. _____

TOWNHOUSE 2BR.

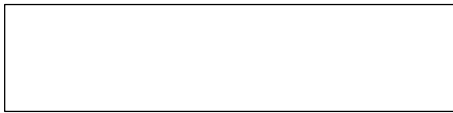

BUILDING A

NORTH



CEILING HEIGHTS:

LOWER 10'-0"
UPPER 11'-0"
excluding bulkheads

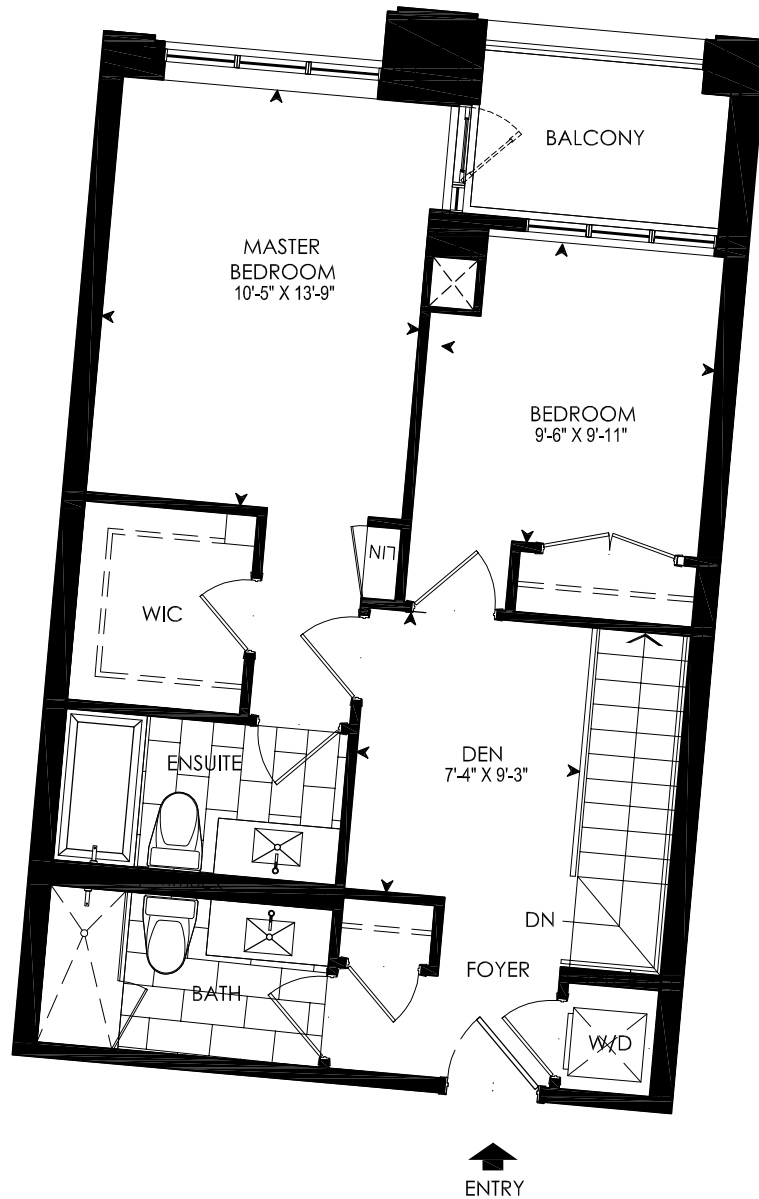
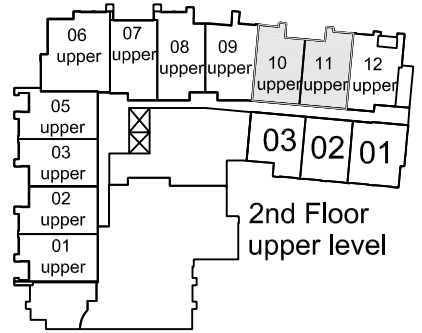
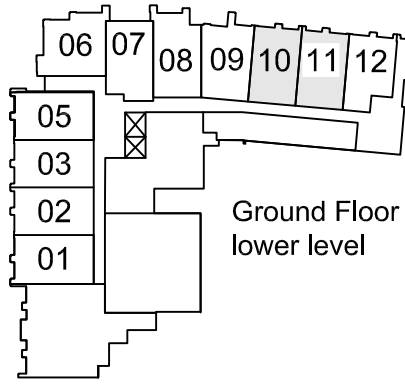

UPPER LEVEL

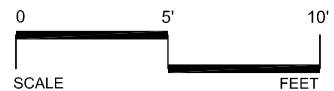

FONTANA
Markham



All materials, dimensions and drawings are approximate. Information subject to change without notice. Actual usable floor space may vary from stated floor area. The unit shown may be a reverse of unit purchased.

DATE ISSUED: AUG 24 2011

Purchaser Acknowledgement _____ Date _____
(Municipal) No. _____
Level _____ Unit No. _____

TOWNHOUSE 2BR.



BUILDING A

NORTH



CEILING HEIGHTS:

LOWER 10'-0"
UPPER 11'-0"
excluding bulkheads

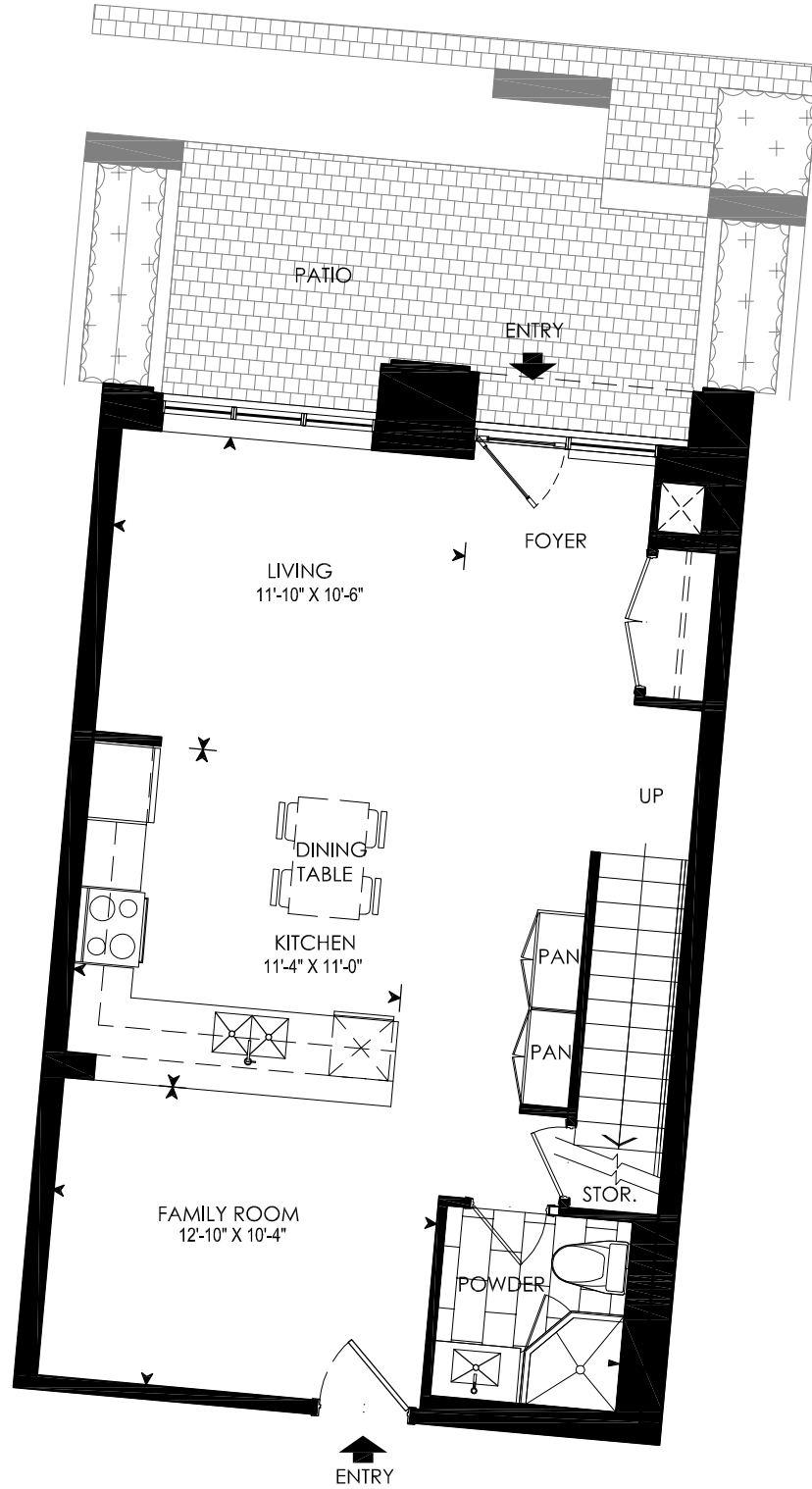
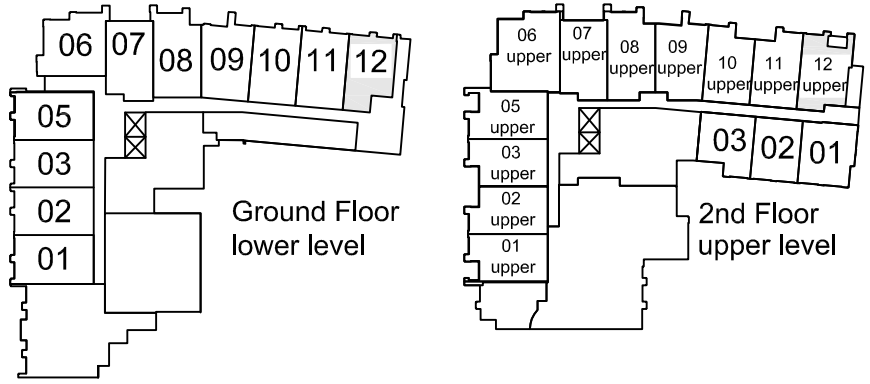

LOWER LEVEL

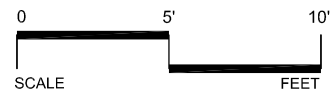

FONTANA
Markham



All materials, dimensions and drawings are approximate. Information subject to change without notice. Actual usable floor space may vary from stated floor area. The unit shown may be a reverse of unit purchased.

DATE ISSUED: AUG 24 2011

Purchaser Acknowledgement _____ Date _____
(Municipal) No. _____
Level _____ Unit No. _____

TOWNHOUSE 2BR.



BUILDING A

NORTH



CEILING HEIGHTS:

LOWER 10'-0"
UPPER 11'-0"
excluding bulkheads

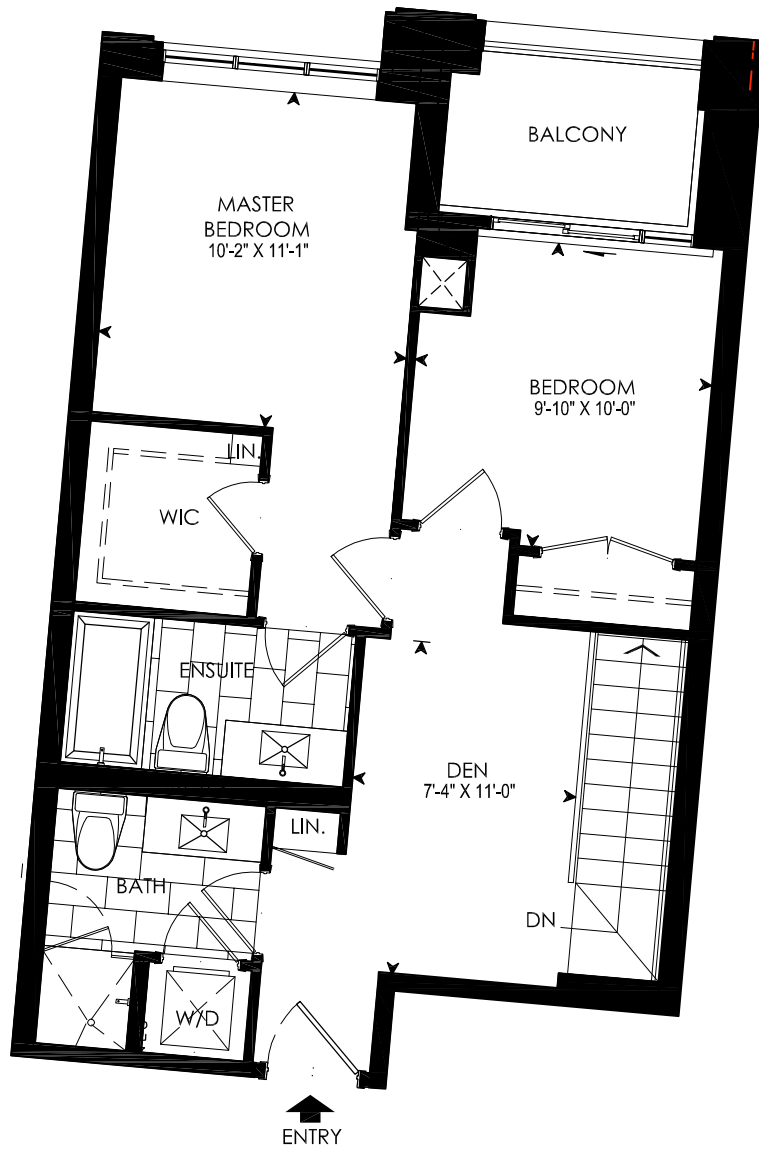
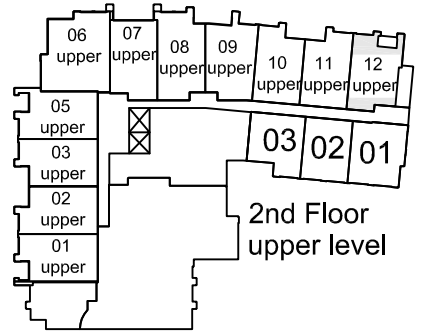
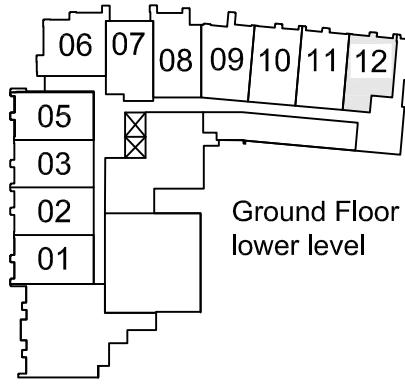

UPPER LEVEL

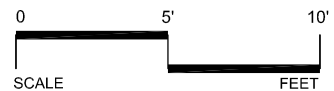

FONTANA
Markham



All materials, dimensions and drawings are approximate. Information subject to change without notice. Actual usable floor space may vary from stated floor area. The unit shown may be a reverse of unit purchased.

DATE ISSUED: AUG 24 2011

Purchaser Acknowledgement _____ Date _____
(Municipal) No. _____
Level _____ Unit No. _____

TOWNHOUSE 2BR.



BUILDING B



CEILING HEIGHTS:

LOWER 11'-0"
UPPER 8'-10"
excluding bulkheads

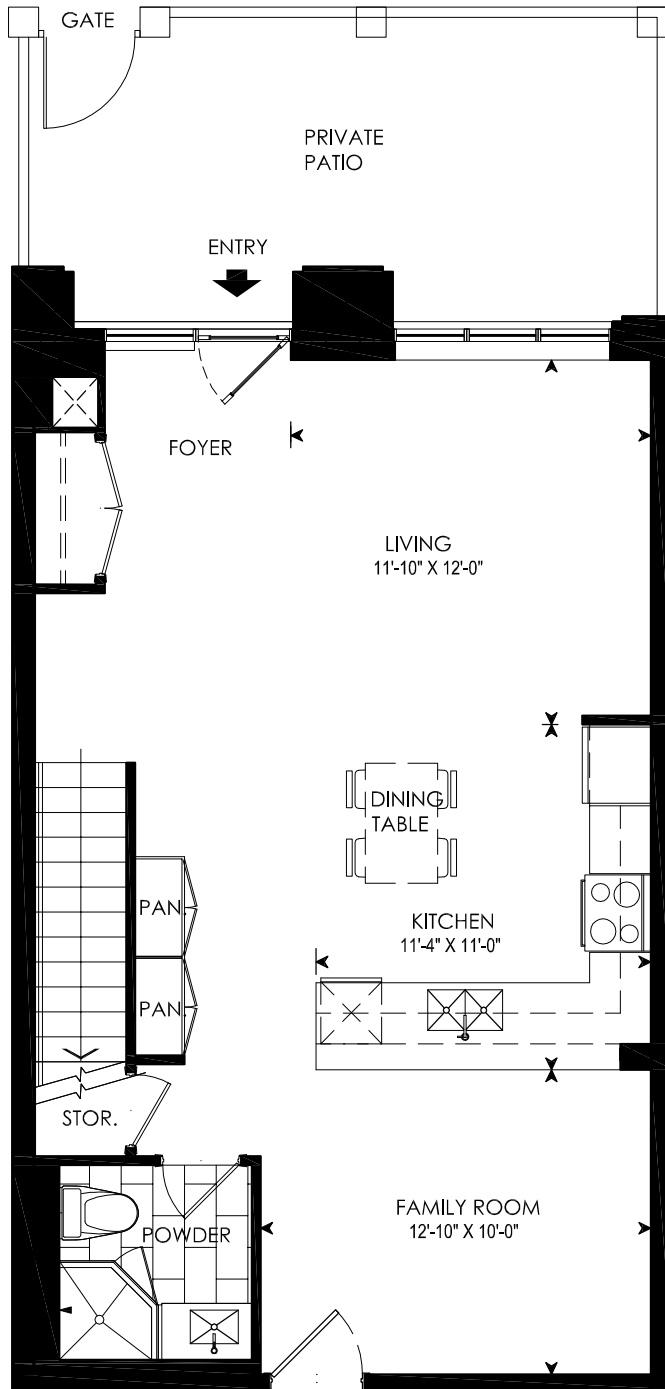
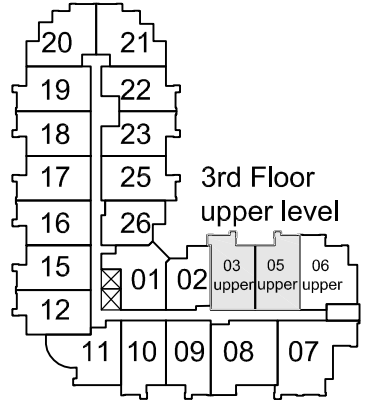
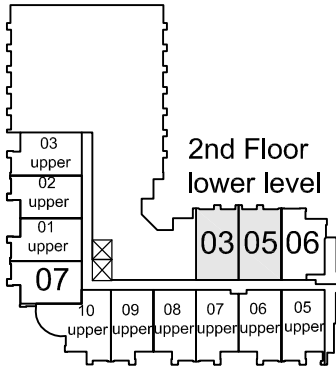

LOWER LEVEL

ENTRY

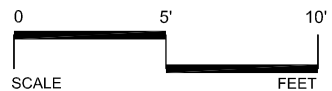

FONTANA
Markham



All materials, dimensions and drawings are approximate. Information subject to change without notice. Actual usable floor space may vary from stated floor area. The unit shown may be a reverse of unit purchased.

DATE ISSUED: AUG 24 2011

Purchaser Acknowledgement _____ Date _____
(Municipal) No. _____
Level _____ Unit No. _____

TOWNHOUSE 2BR.

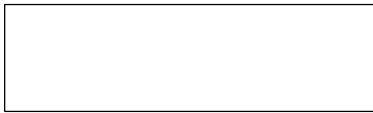

BUILDING B

NORTH



CEILING HEIGHTS:

LOWER 11'-0"
UPPER 8'-10"
excluding bulkheads

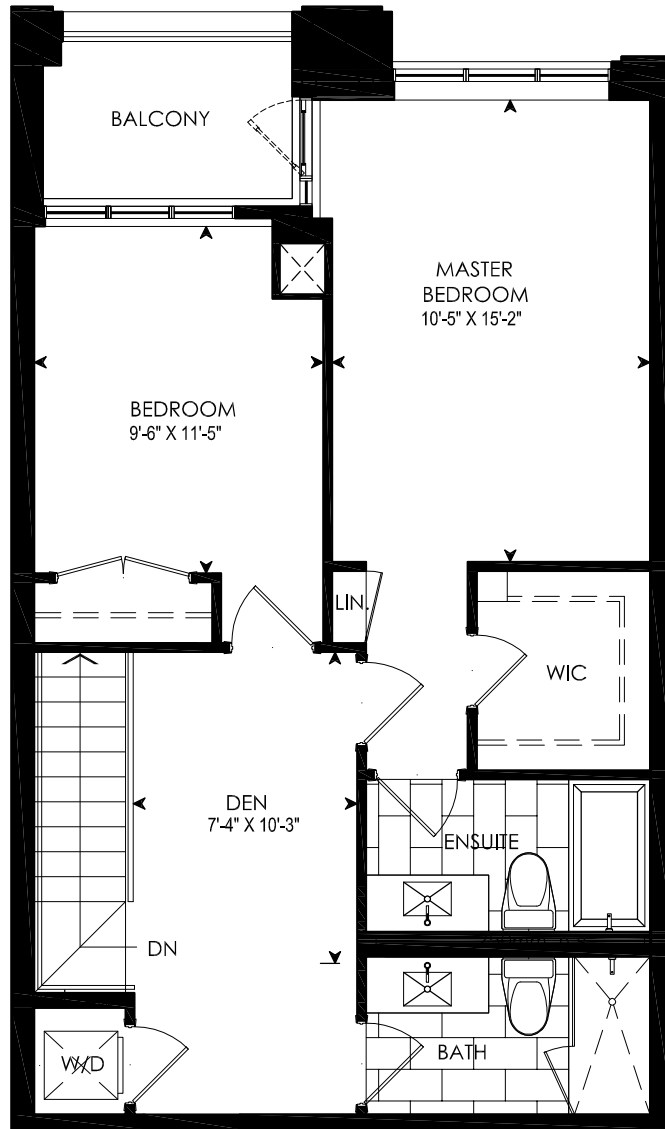
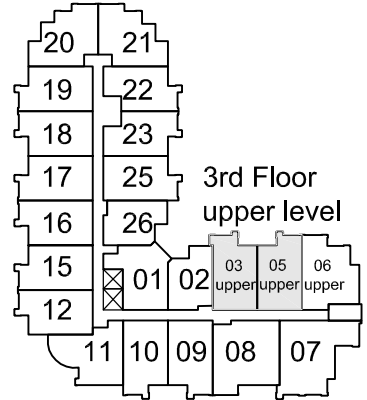
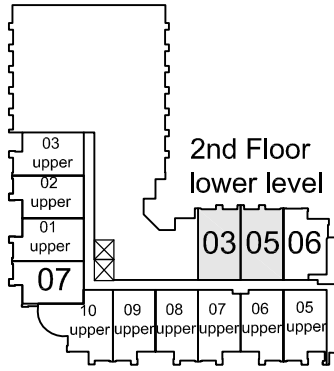

UPPER LEVEL

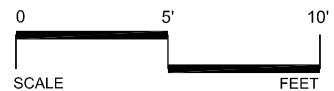

FONTANA
Markham



All materials, dimensions and drawings are approximate. Information subject to change without notice. Actual usable floor space may vary from stated floor area. The unit shown may be a reverse of unit purchased.

DATE ISSUED: AUG 24 2011

Purchaser Acknowledgement _____ Date _____
(Municipal) No. _____
Level _____ Unit No. _____

TOWNHOUSE 2BR.

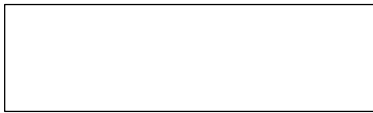

BUILDING B



CEILING HEIGHTS:

LOWER 8'-10"
UPPER 8'-10"
excluding bulkheads

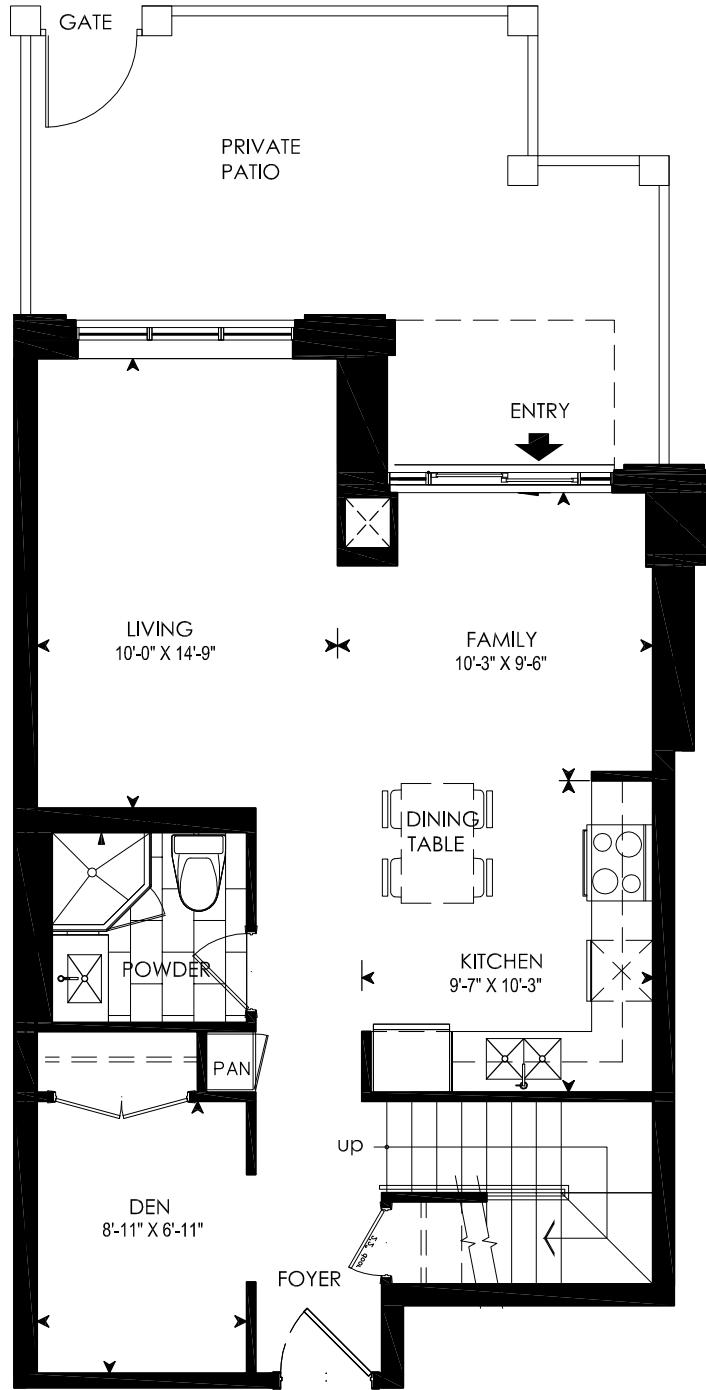
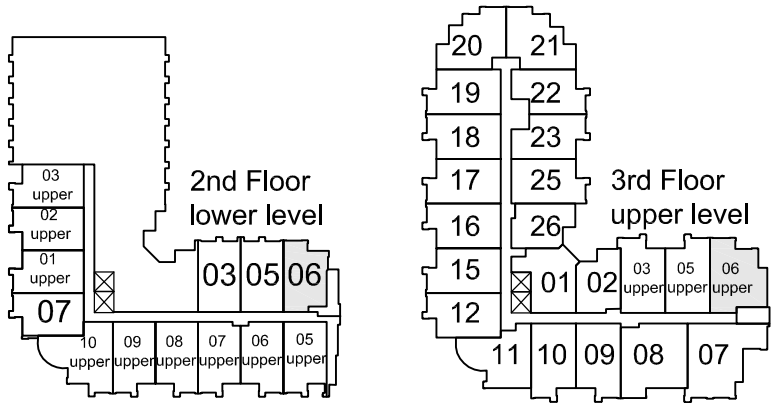

LOWER LEVEL

ENTRY

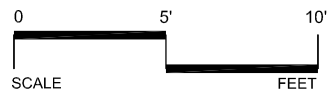

FONTANA
Markham



All materials, dimensions and drawings are approximate. Information subject to change without notice. Actual usable floor space may vary from stated floor area. The unit shown may be a reverse of unit purchased.

DATE ISSUED: AUG 24 2011

Purchaser Acknowledgement _____ Date _____
(Municipal) No. _____
Level _____ Unit No. _____

TOWNHOUSE 2BR.

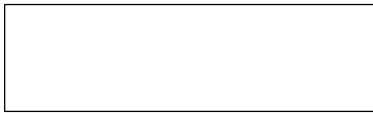

BUILDING B

NORTH



CEILING HEIGHTS:

LOWER 8'-10"
UPPER 8'-10"
excluding bulkheads

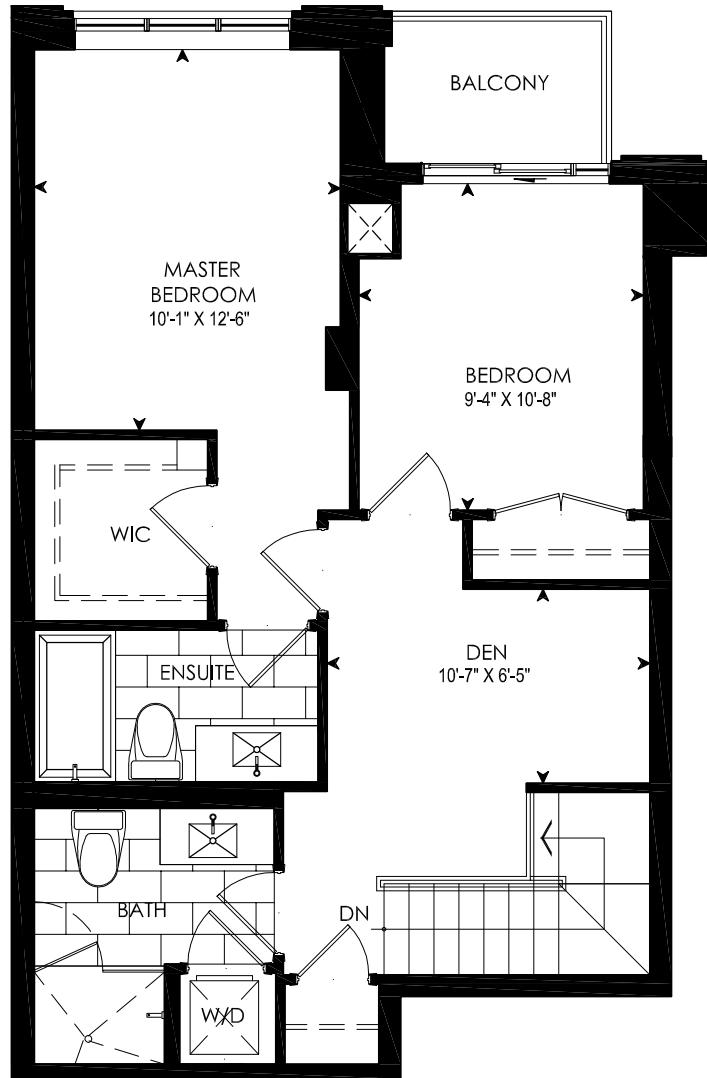
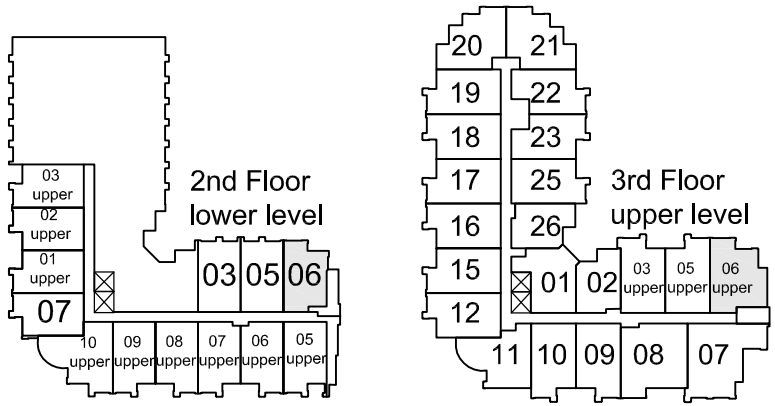

UPPER LEVEL

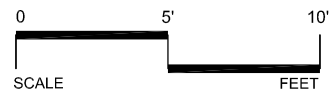

FONTANA
Markham



All materials, dimensions and drawings are approximate. Information subject to change without notice. Actual usable floor space may vary from stated floor area. The unit shown may be a reverse of unit purchased.

DATE ISSUED: AUG 24 2011

Purchaser Acknowledgement _____ Date _____
(Municipal) No. _____
Level _____ Unit No. _____

TOWNHOUSE 3BR.

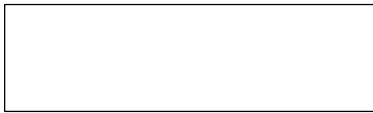

BUILDING B

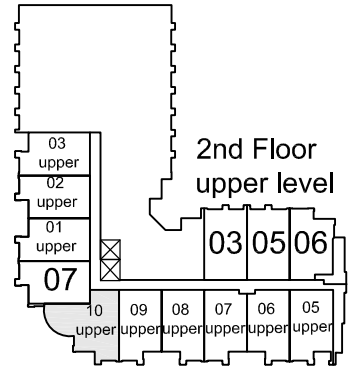
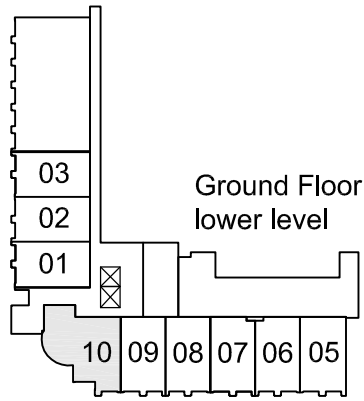

CEILING HEIGHTS:

LOWER 10'-6"
UPPER 11'-0"
excluding bulkheads

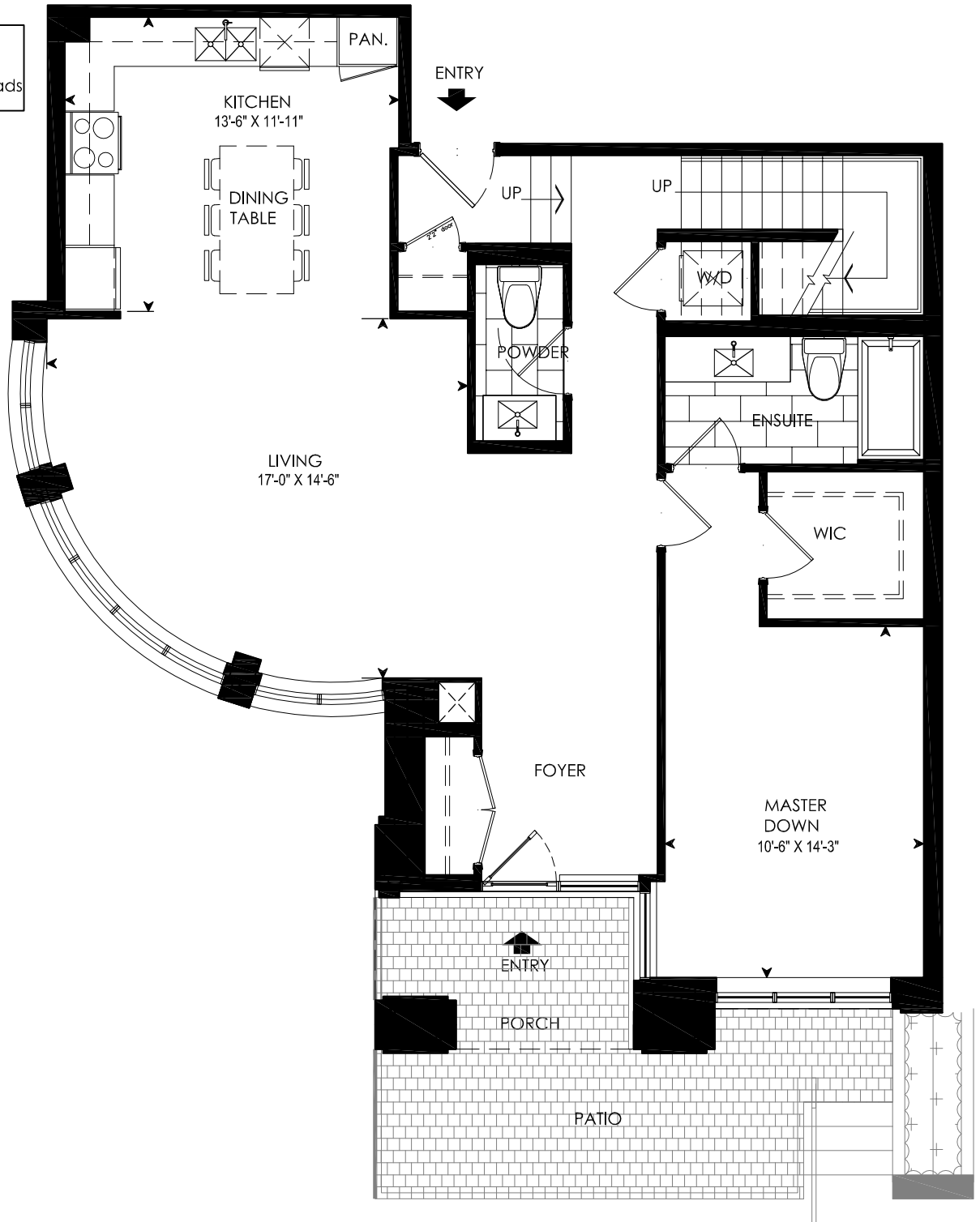

LOWER LEVEL

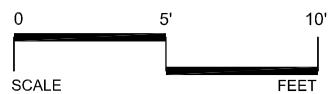

FONTANA
Markham



All materials, dimensions and drawings are approximate. Information subject to change without notice. Actual usable floor space may vary from stated floor area. The unit shown may be a reverse of unit purchased.

DATE ISSUED: AUG 24 2011

Purchaser Acknowledgement _____ Date _____
(Municipal) No. _____
Level _____ Unit No. _____

TOWNHOUSE 3BR.

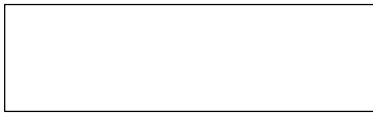

BUILDING B



CEILING HEIGHTS:

LOWER 10'-6"
UPPER 11'-0"
excluding bulkheads

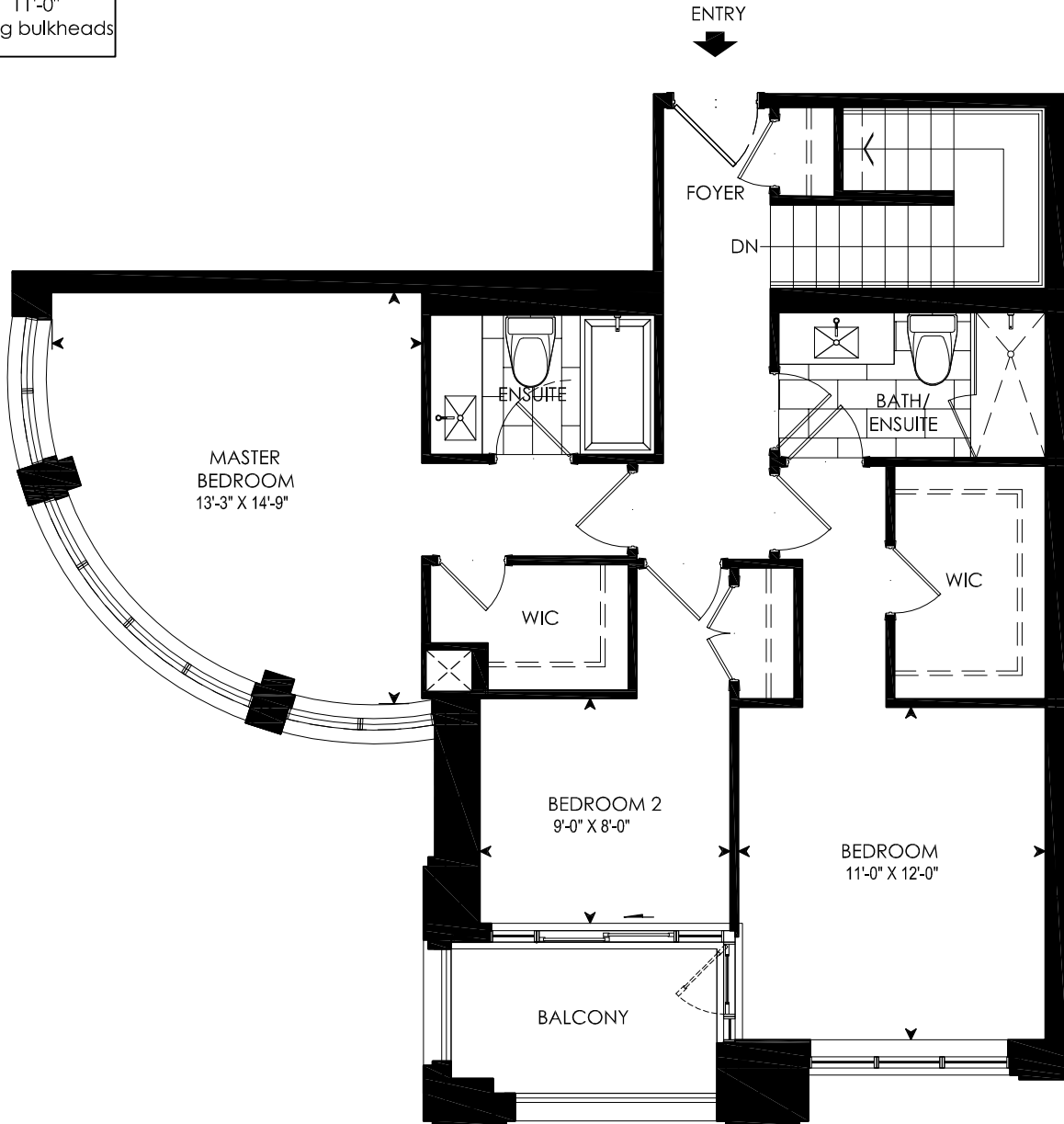
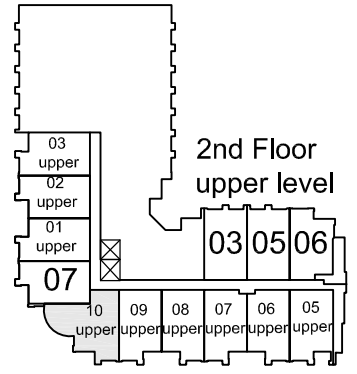
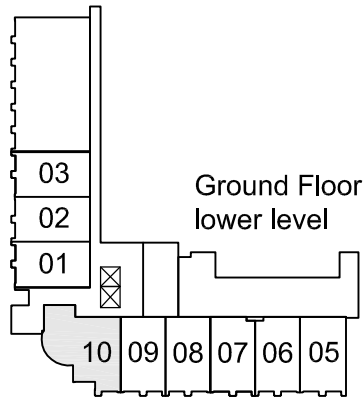

UPPER LEVEL

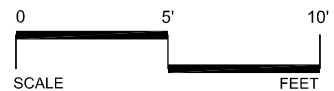

FONTANA
Markham



All materials, dimensions and drawings are approximate. Information subject to change without notice. Actual usable floor space may vary from stated floor area. The unit shown may be a reverse of unit purchased.

DATE ISSUED: AUG 24 2011

Purchaser Acknowledgement _____ Date _____
(Municipal) No. _____
Level _____ Unit No. _____

TOWNHOUSE 2BR.

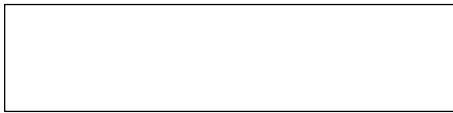

BUILDING B&C

NORTH



CEILING HEIGHTS:

BUILDING B

LOWER 10'-6"
UPPER 11'-0"
excluding bulkheads

BUILDING C

LOWER 10'-6"
UPPER 11'-0"
excluding bulkheads

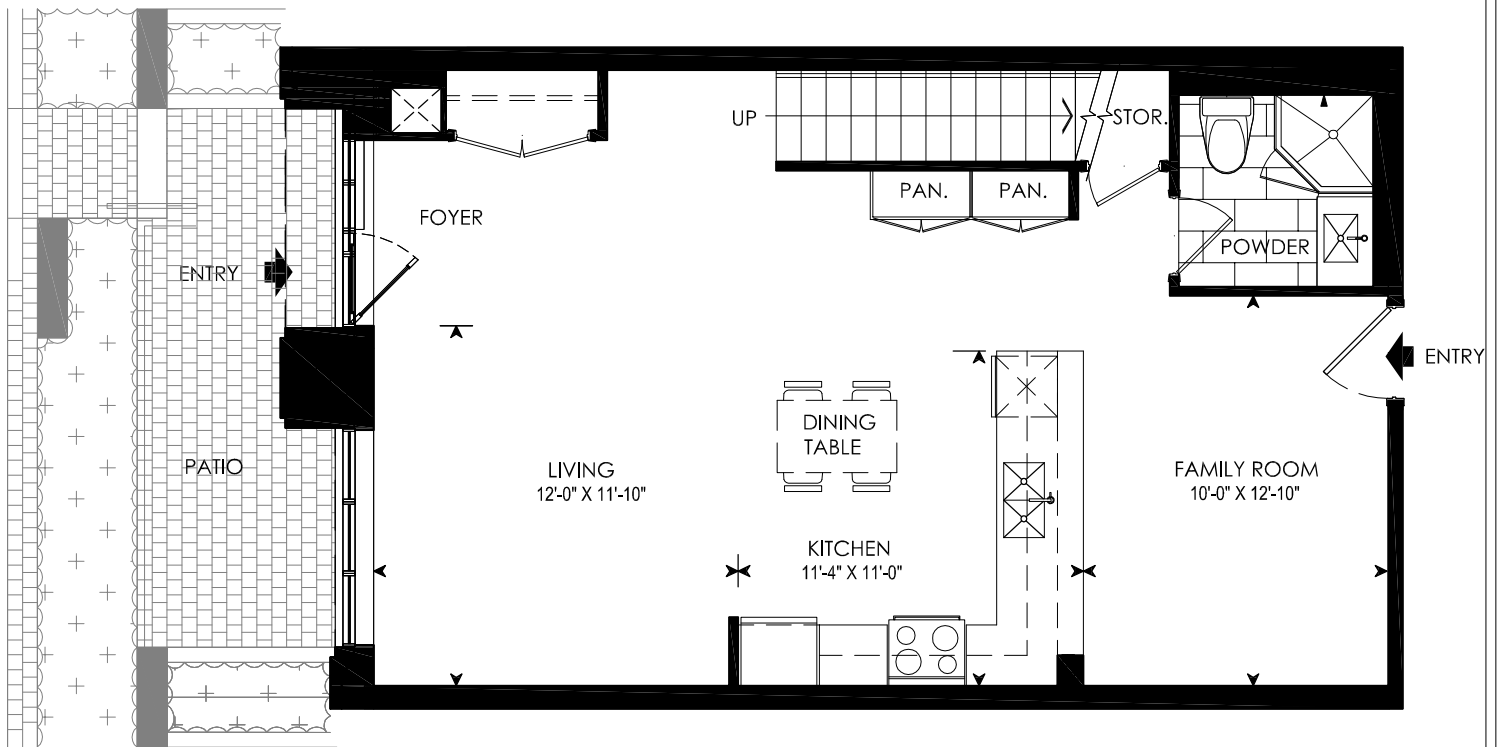
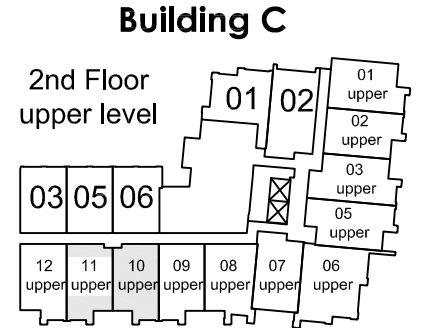
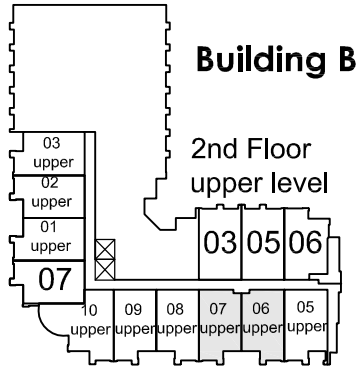
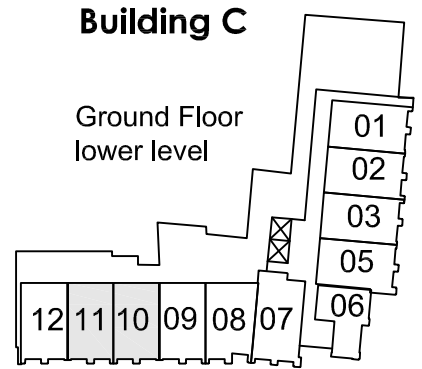
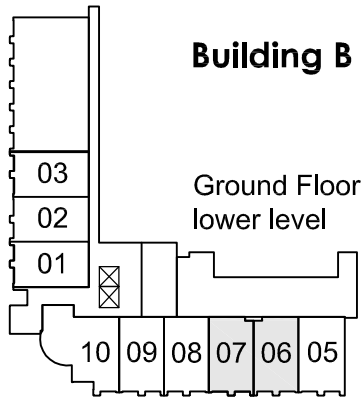

LOWER LEVEL

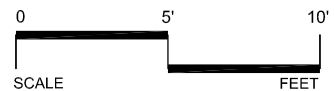

FONTANA
Markham



All materials, dimensions and drawings are approximate. Information subject to change without notice. Actual usable floor space may vary from stated floor area. The unit shown may be a reverse of unit purchased.

DATE ISSUED: AUG 24 2011

Purchaser Acknowledgement _____ Date _____
(Municipal) No. _____
Level _____ Unit No. _____

TOWNHOUSE 2BR.

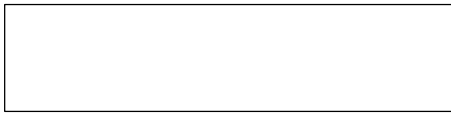

BUILDING B&C

NORTH



CEILING HEIGHTS:

BUILDING B

LOWER 10'-6"
UPPER 11'-0"
excluding bulkheads

BUILDING C

LOWER 10'-6"
UPPER 11'-0"
excluding bulkheads

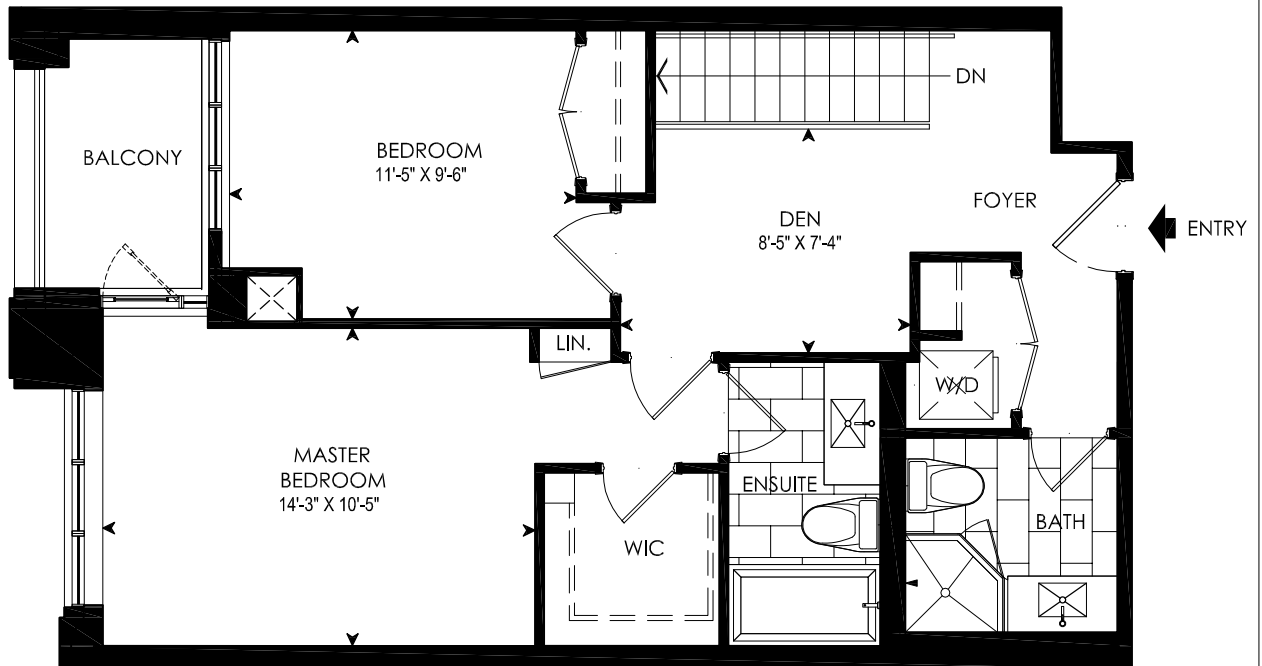
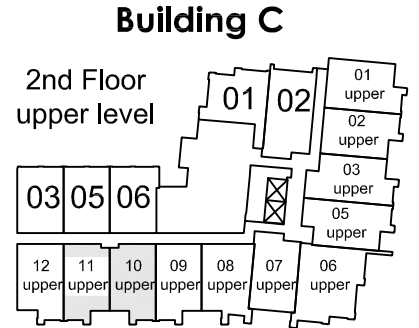
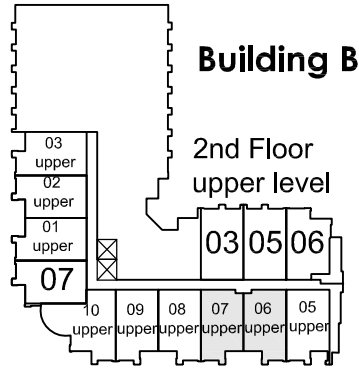
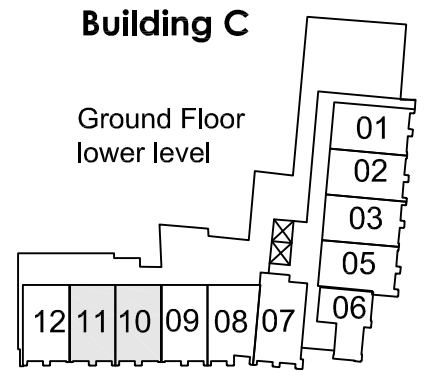
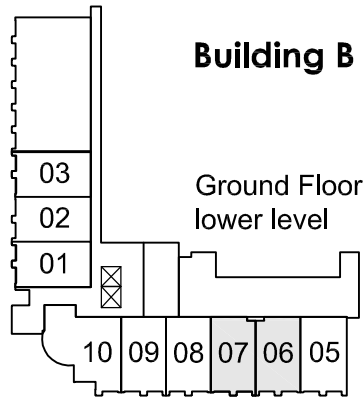

UPPER LEVEL

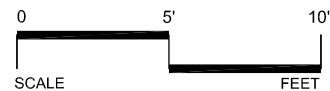

FONTANA
Markham



All materials, dimensions and drawings are approximate. Information subject to change without notice. Actual usable floor space may vary from stated floor area. The unit shown may be a reverse of unit purchased.

DATE ISSUED: AUG 24 2011

Purchaser Acknowledgement _____ Date _____
(Municipal) No. _____
Level _____ Unit No. _____

TOWNHOUSE 3BR.



BUILDING C

NORTH



CEILING HEIGHTS:

LOWER 11'-0"
UPPER 8'-10"
excluding bulkheads

2nd Floor
lower level

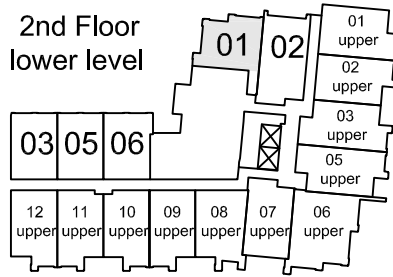

3rd Floor
upper level

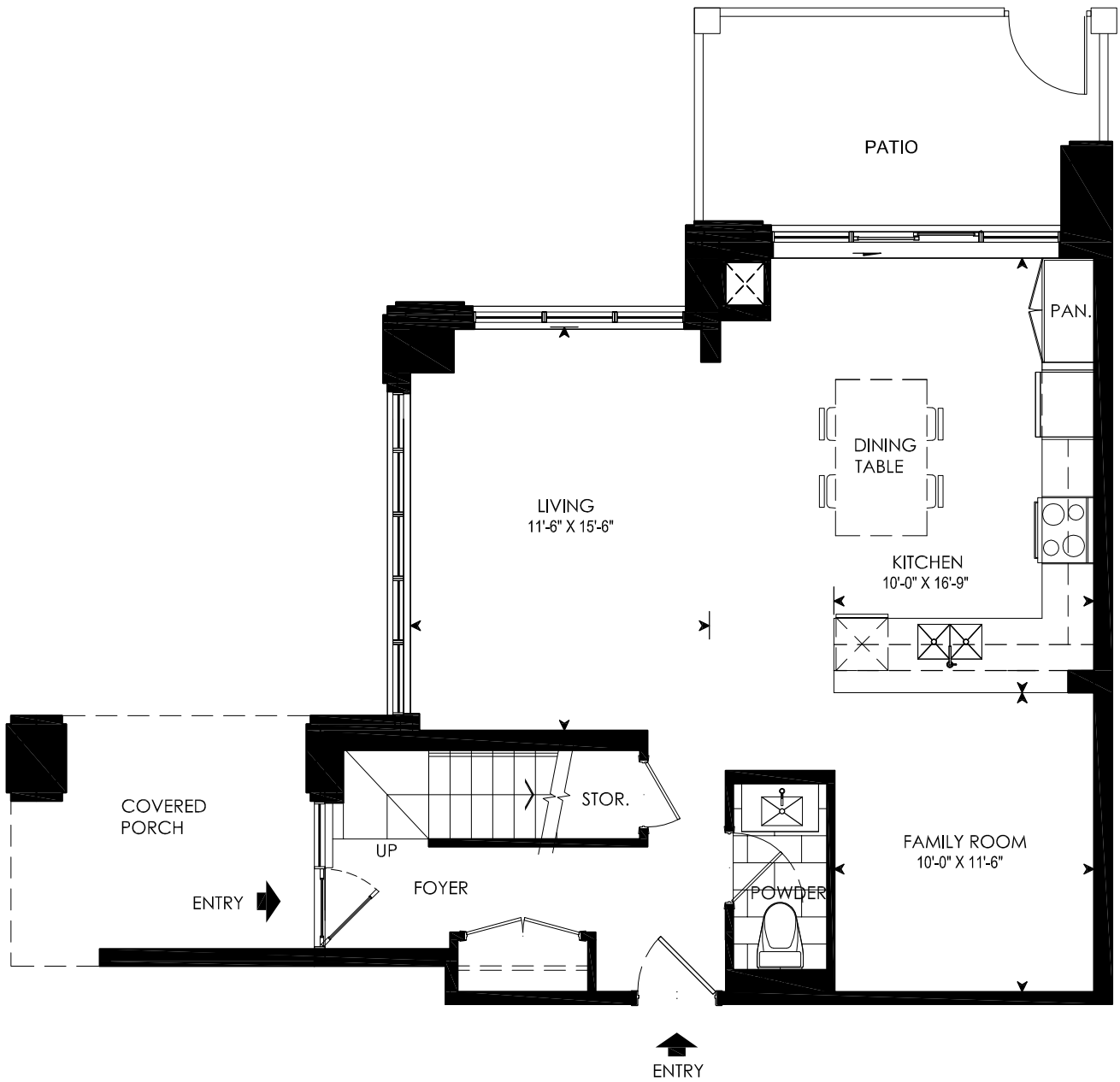
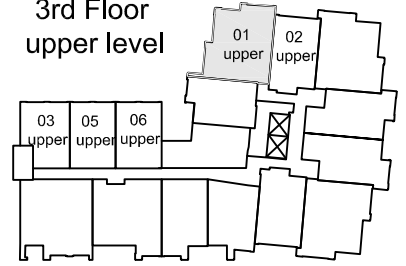

LOWER LEVEL

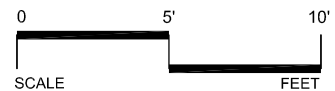

FONTANA
Markham



All materials, dimensions and drawings are approximate. Information subject to change without notice. Actual usable floor space may vary from stated floor area. The unit shown may be a reverse of unit purchased.

DATE ISSUED: AUG 24 2011

Purchaser Acknowledgement _____ Date _____
(Municipal) No. _____
Level _____ Unit No. _____

TOWNHOUSE 3BR.



BUILDING C

NORTH



CEILING HEIGHTS:

LOWER 11'-0"
UPPER 8'-10"
excluding bulkheads

2nd Floor
lower level

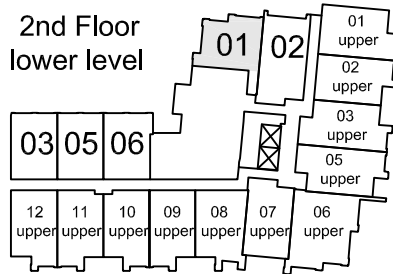

3rd Floor
upper level

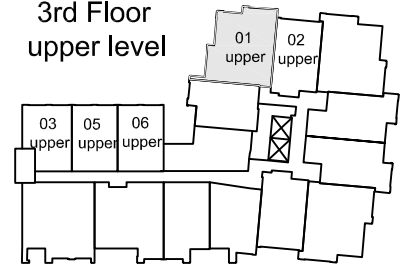

UPPER LEVEL

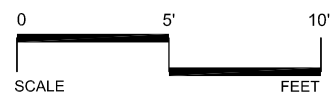

FONTANA
Markham



All materials, dimensions and drawings are approximate. Information subject to change without notice. Actual usable floor space may vary from stated floor area. The unit shown may be a reverse of unit purchased.

DATE ISSUED: AUG 24 2011

Purchaser Acknowledgement _____ Date _____
(Municipal) No. _____
Level _____ Unit No. _____

TOWNHOUSE 2BR.

BUILDING C

NORTH



CEILING HEIGHTS:

GRD. FL. 10'-6"
2ND FL. 11'-0"
3RD FL. 8'-10"
excluding bulkheads

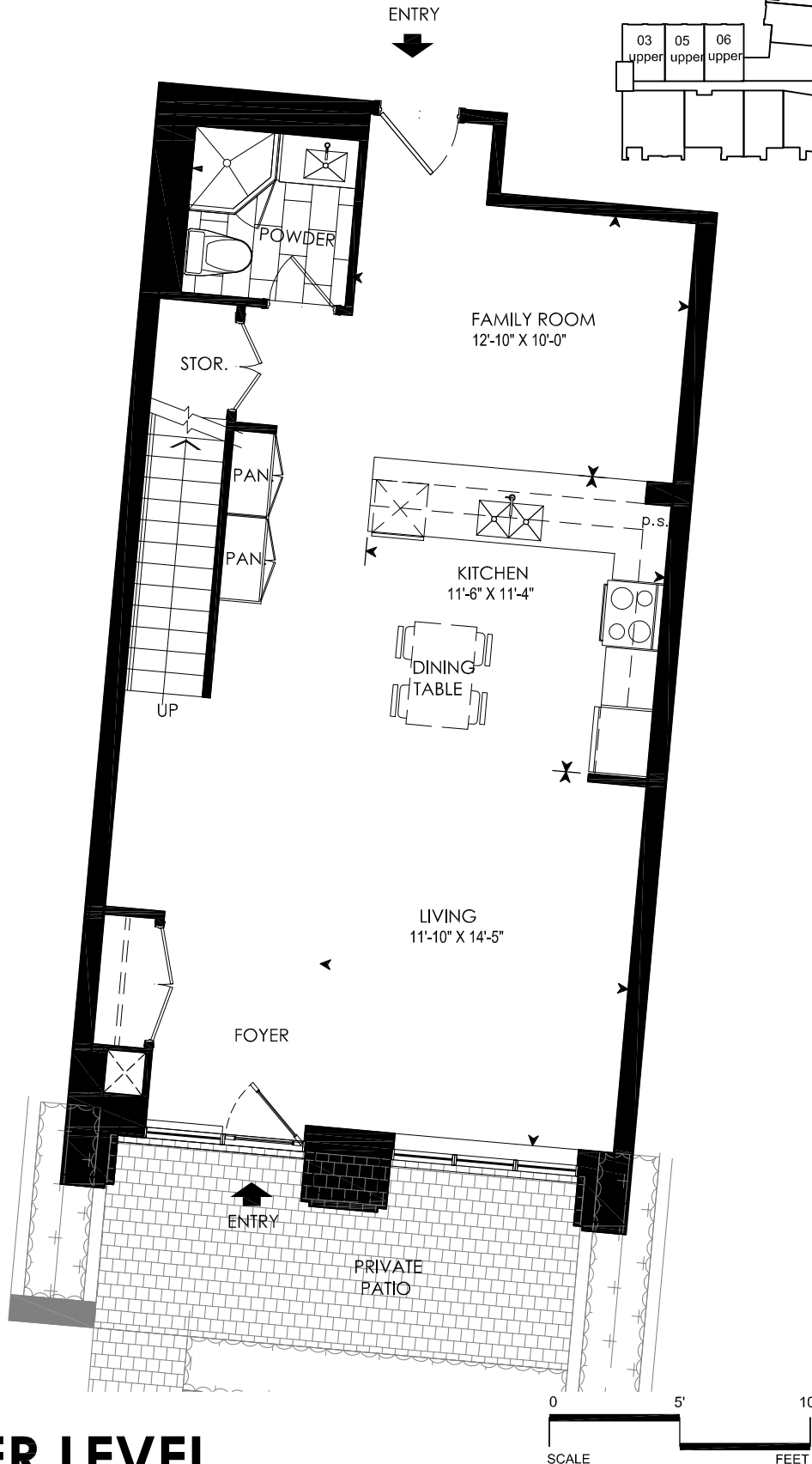
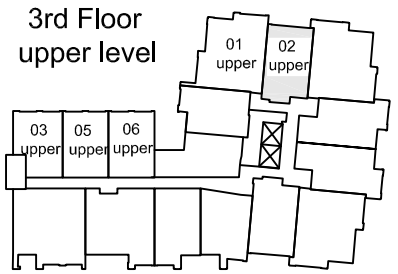
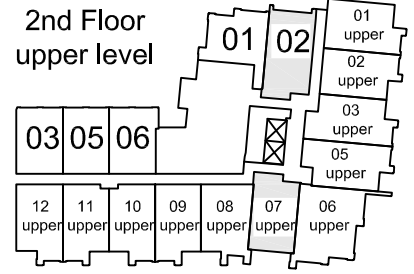
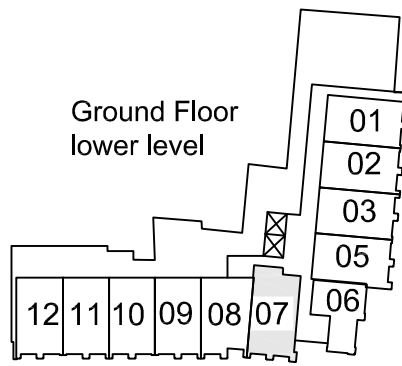

LOWER LEVEL

FONTANA
Markham



All materials, dimensions and drawings are approximate. Information subject to change without notice. Actual usable floor space may vary from stated floor area. The unit shown may be a reverse of unit purchased.

DATE ISSUED: AUG 24 2011

Purchaser Acknowledgement _____ Date _____
(Municipal) No. _____
Level _____ Unit No. _____

TOWNHOUSE 2BR.

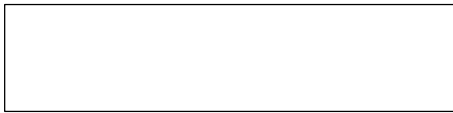

BUILDING C



CEILING HEIGHTS:

GRD. FL. 10'-6"
2ND FL. 11'-0"
3RD FL. 8'-10"
excluding bulkheads

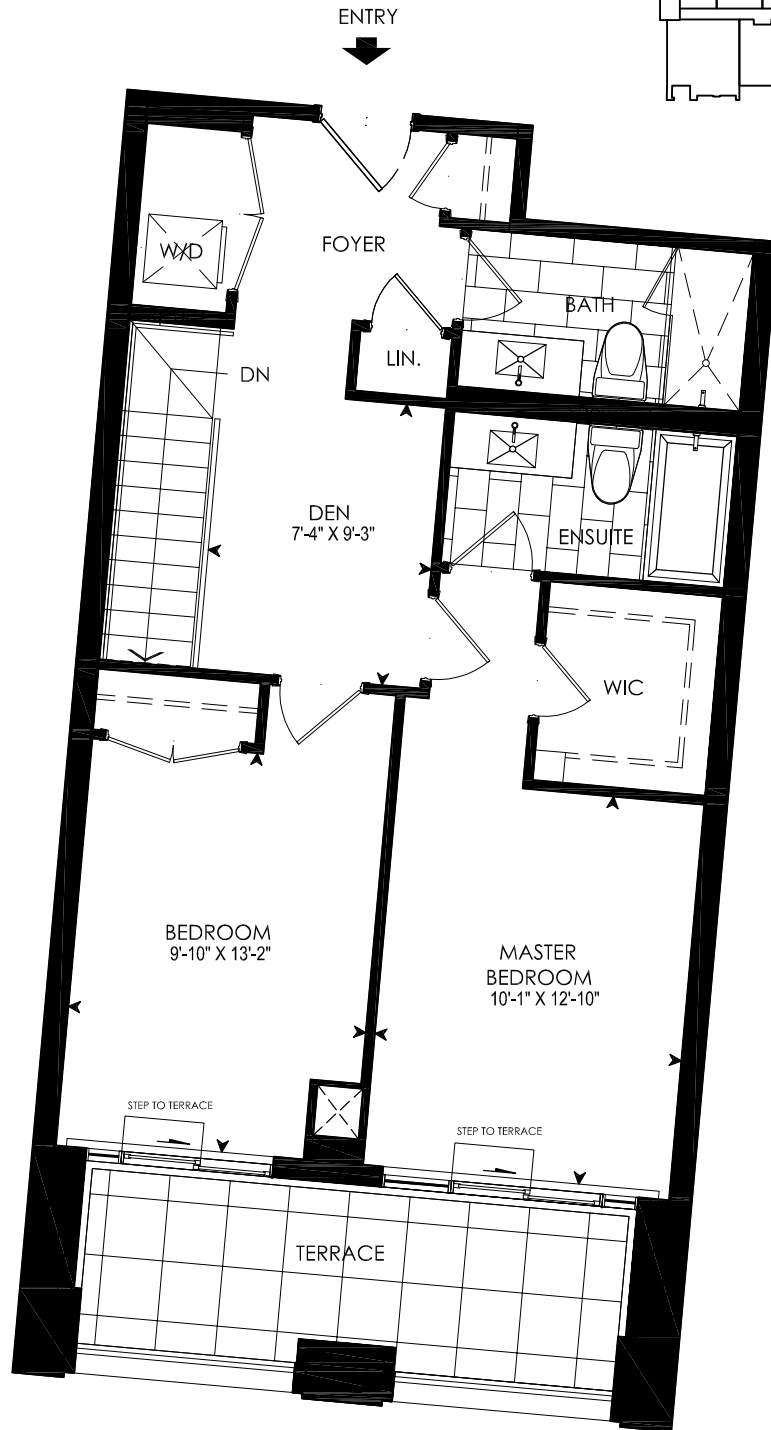
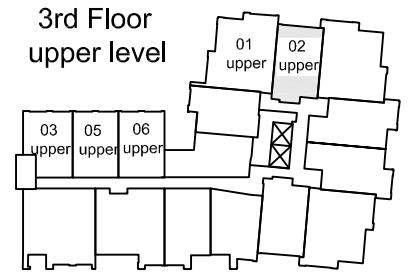
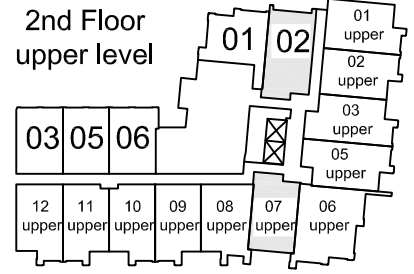
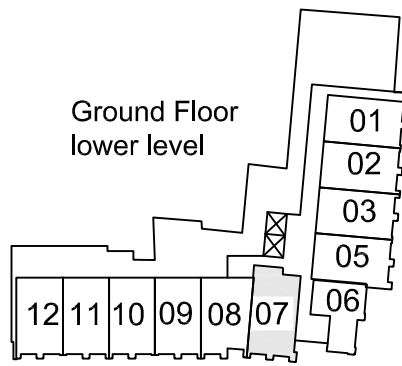

UPPER LEVEL

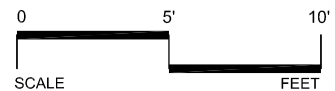

FONTANA
Markham



All materials, dimensions and drawings are approximate. Information subject to change without notice. Actual usable floor space may vary from stated floor area. The unit shown may be a reverse of unit purchased.

DATE ISSUED: AUG 24 2011

Purchaser Acknowledgement _____ Date _____
(Municipal) No. _____
Level _____ Unit No. _____

TOWNHOUSE 2BR.

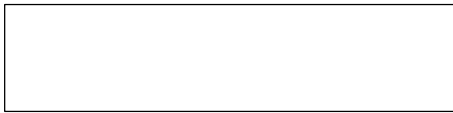

BUILDING C



CEILING HEIGHTS:

LOWER 10'-6"
UPPER 11'-0"
excluding bulkheads

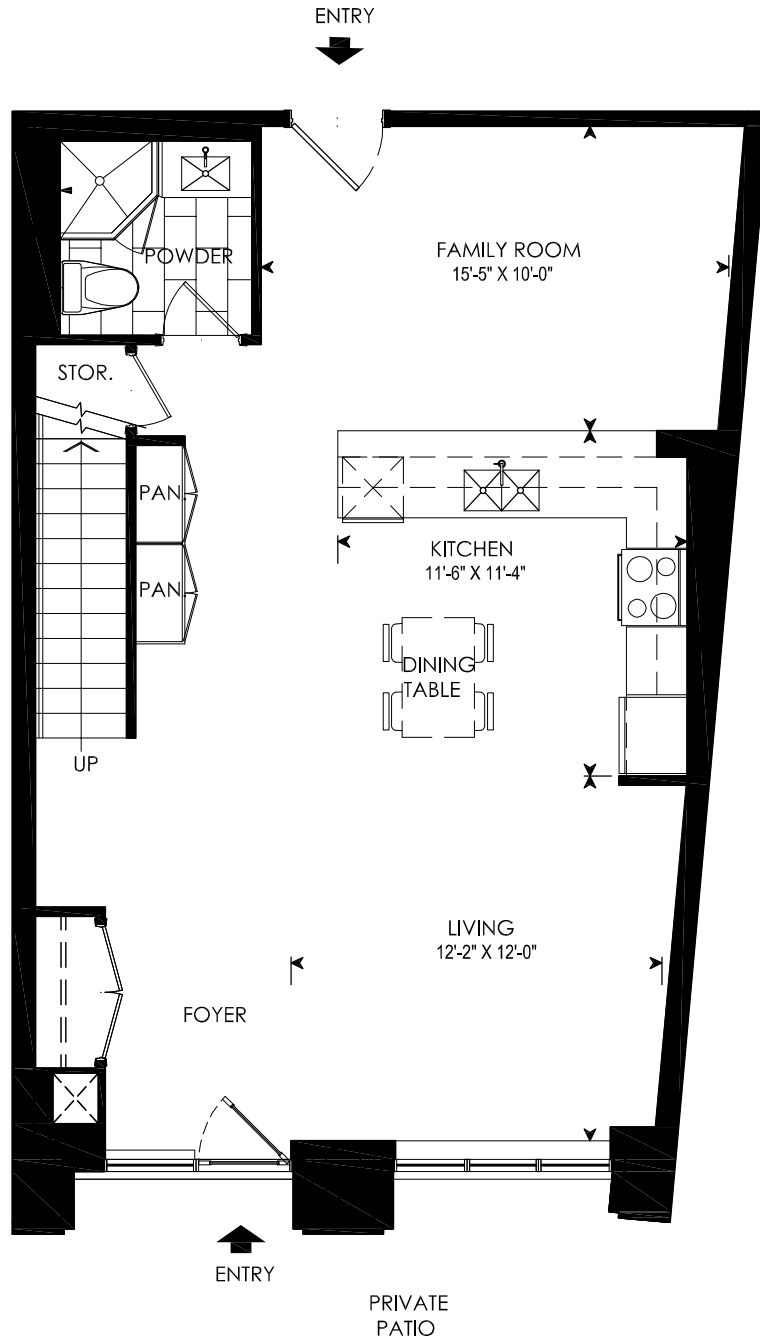
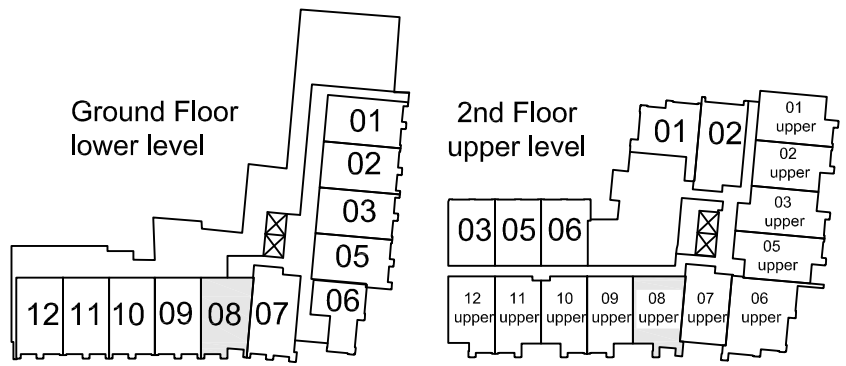

LOWER LEVEL

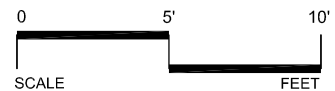

FONTANA
Markham



All materials, dimensions and drawings are approximate. Information subject to change without notice. Actual usable floor space may vary from stated floor area. The unit shown may be a reverse of unit purchased.

DATE ISSUED: AUG 24 2011

Purchaser Acknowledgement _____ Date _____
(Municipal) No. _____
Level _____ Unit No. _____

TOWNHOUSE 2BR.



BUILDING C



CEILING HEIGHTS:

LOWER 10'-6"
UPPER 11'-0"
excluding bulkheads

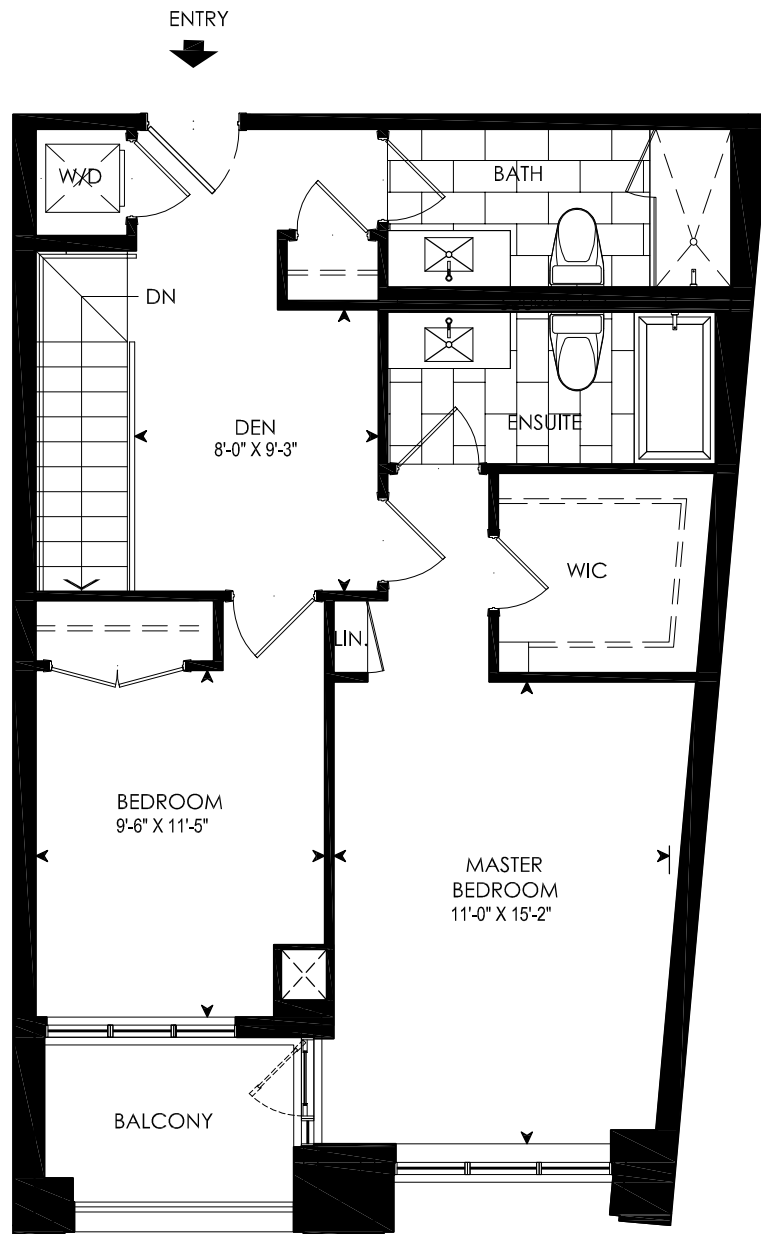
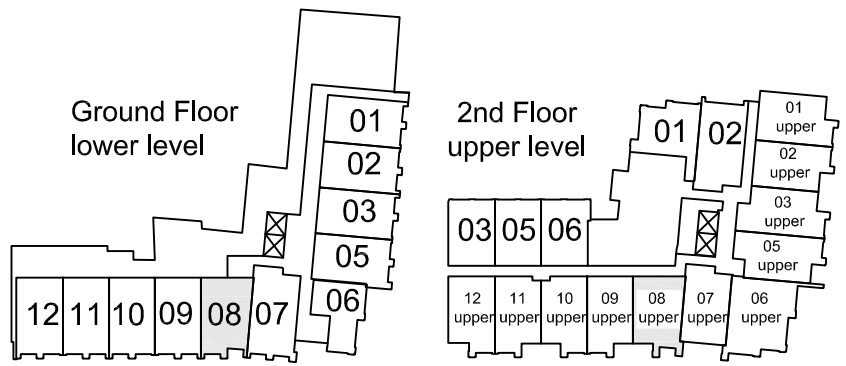

UPPER LEVEL

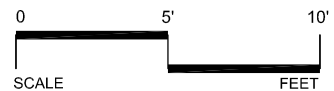

FONTANA
Markham



All materials, dimensions and drawings are approximate. Information subject to change without notice. Actual usable floor space may vary from stated floor area. The unit shown may be a reverse of unit purchased.

DATE ISSUED: AUG 24 2011

Purchaser Acknowledgement _____ Date _____
(Municipal) No. _____
Level _____ Unit No. _____

TOWNHOUSE 2BR.



BUILDING C



CEILING HEIGHTS:

LOWER 8'-10"
UPPER 8'-10"
excluding bulkheads

2nd Floor
lower level

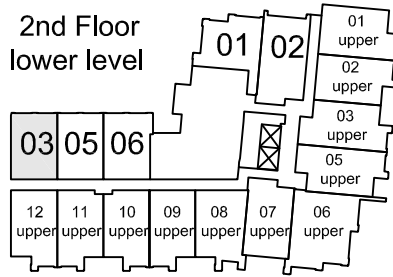

3rd Floor
upper level

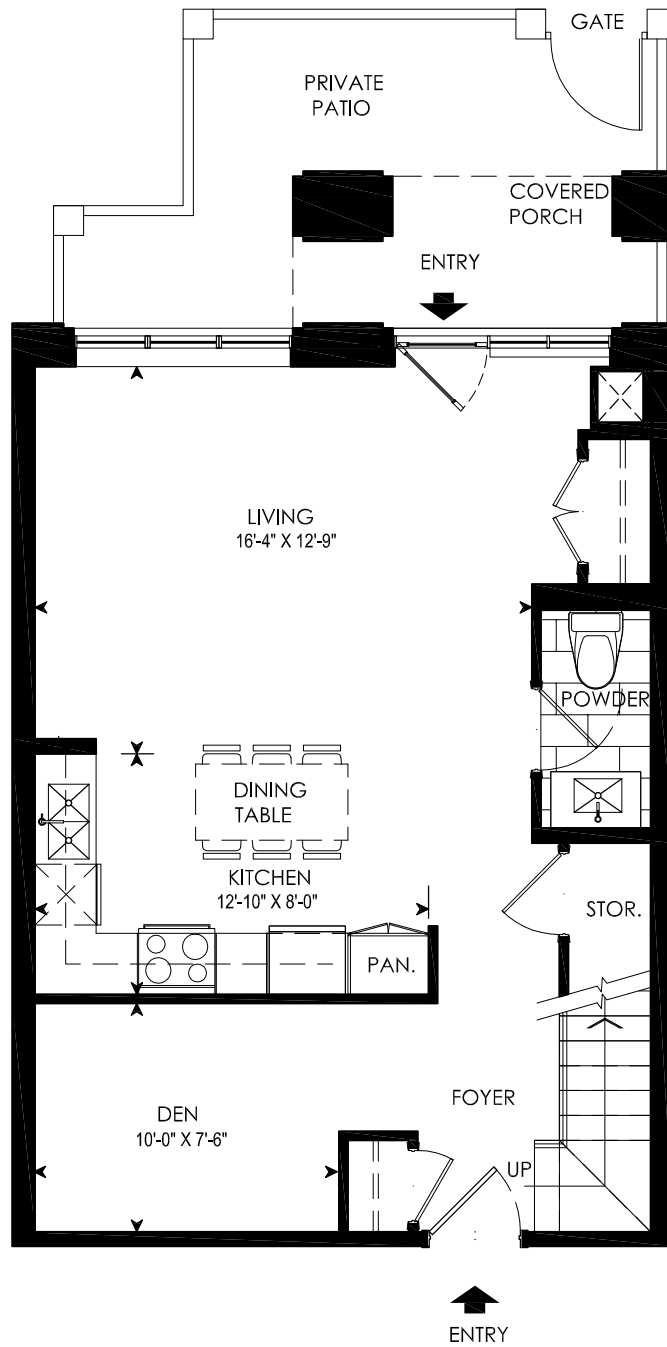
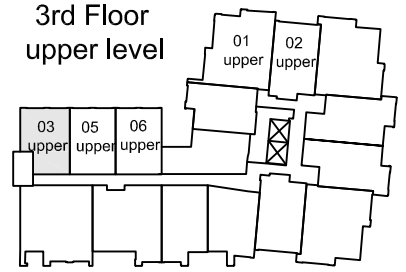

LOWER LEVEL

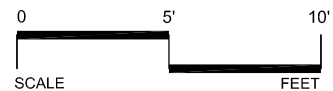

FONTANA
Markham



All materials, dimensions and drawings are approximate. Information subject to change without notice. Actual usable floor space may vary from stated floor area. The unit shown may be a reverse of unit purchased.

DATE ISSUED: AUG 24 2011

Purchaser Acknowledgement _____ Date _____
(Municipal) No. _____
Level _____ Unit No. _____

TOWNHOUSE 2BR.



BUILDING C

NORTH



CEILING HEIGHTS:

LOWER 8'-10"
UPPER 8'-10"
excluding bulkheads

2nd Floor
lower level

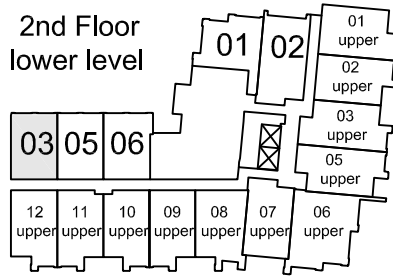

3rd Floor
upper level

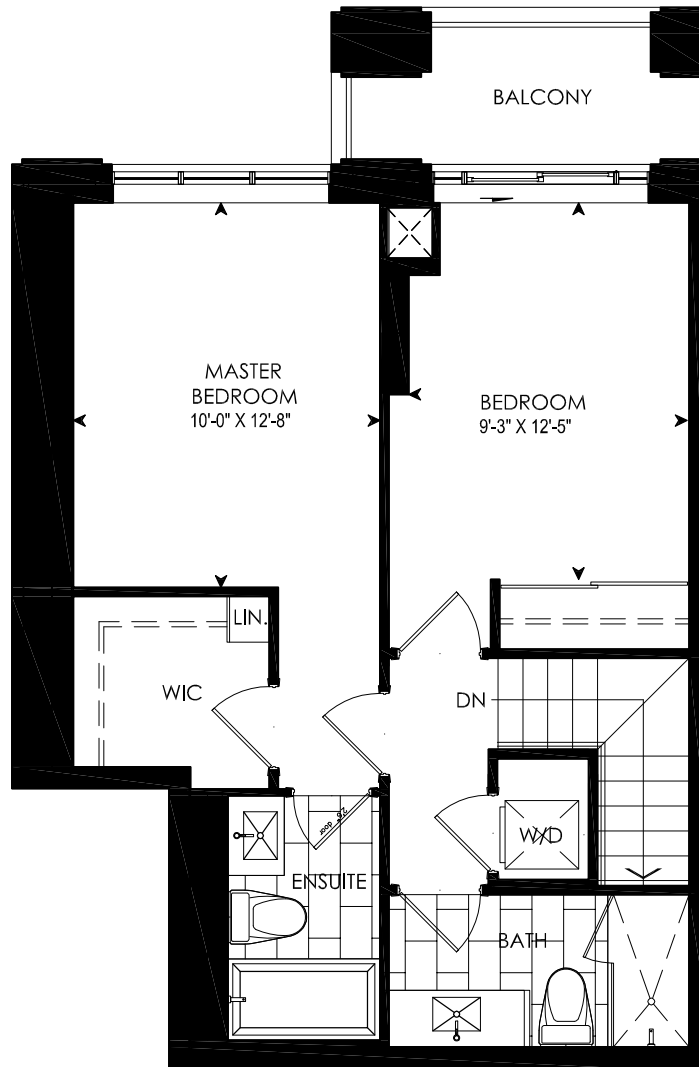
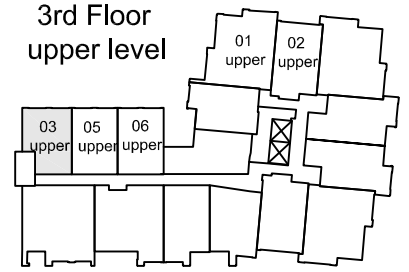

UPPER LEVEL

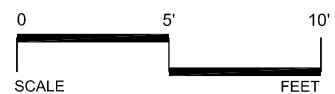

FONTANA
Markham



All materials, dimensions and drawings are approximate. Information subject to change without notice. Actual usable floor space may vary from stated floor area. The unit shown may be a reverse of unit purchased.

DATE ISSUED: AUG 24 2011

Purchaser Acknowledgement _____ Date _____
(Municipal) No. _____
Level _____ Unit No. _____

TOWNHOUSE 2BR.



BUILDING C



CEILING HEIGHTS:

LOWER 11'-0"
UPPER 8'-10"
excluding bulkheads

2nd Floor
lower level

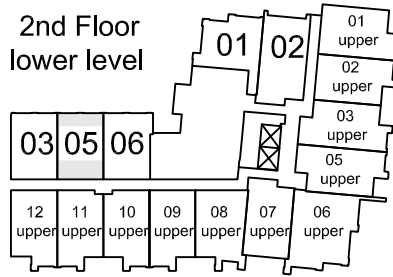

3rd Floor
upper level

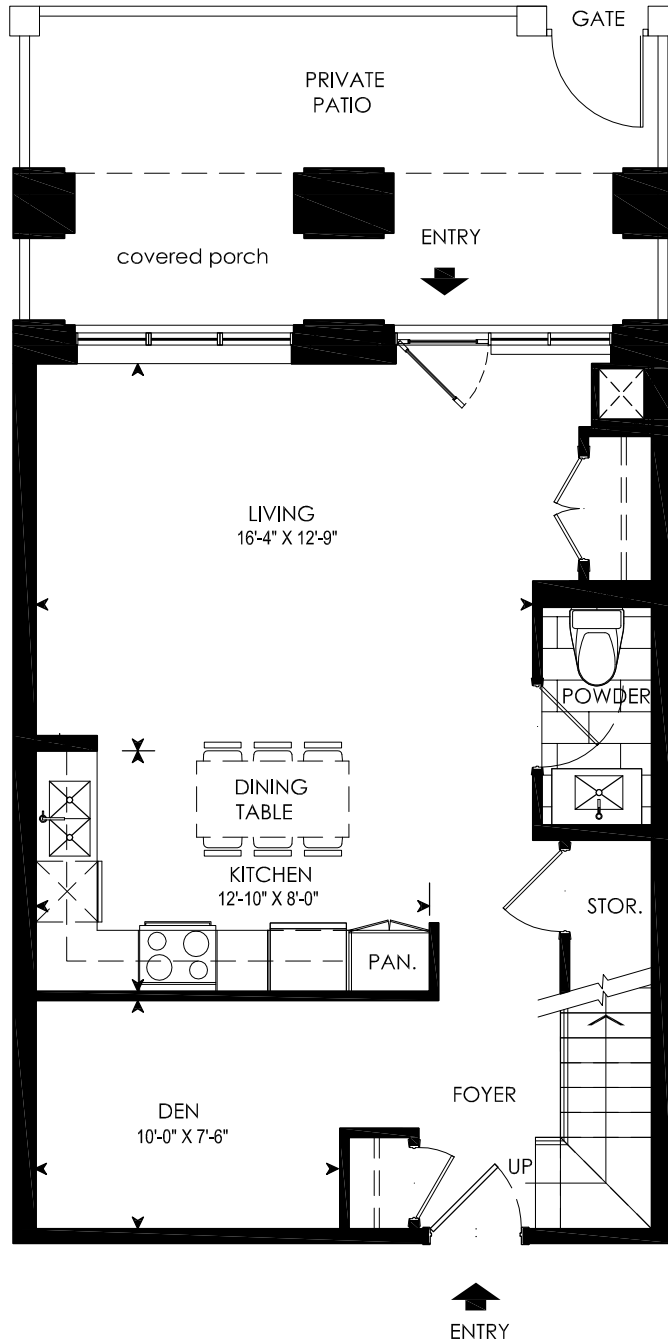
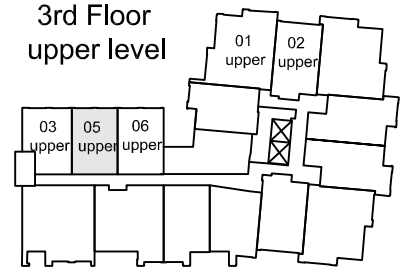

LOWER LEVEL

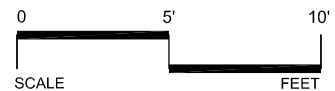

FONTANA
Markham



All materials, dimensions and drawings are approximate. Information subject to change without notice. Actual usable floor space may vary from stated floor area. The unit shown may be a reverse of unit purchased.

DATE ISSUED: AUG 24 2011

Purchaser Acknowledgement _____ Date _____
(Municipal) No. _____
Level _____ Unit No. _____

TOWNHOUSE 2BR.



BUILDING C



CEILING HEIGHTS:

LOWER 11'-0"
UPPER 8'-10"
excluding bulkheads

2nd Floor
lower level

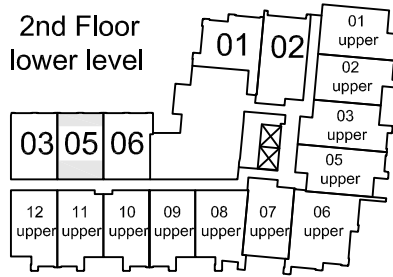

3rd Floor
upper level

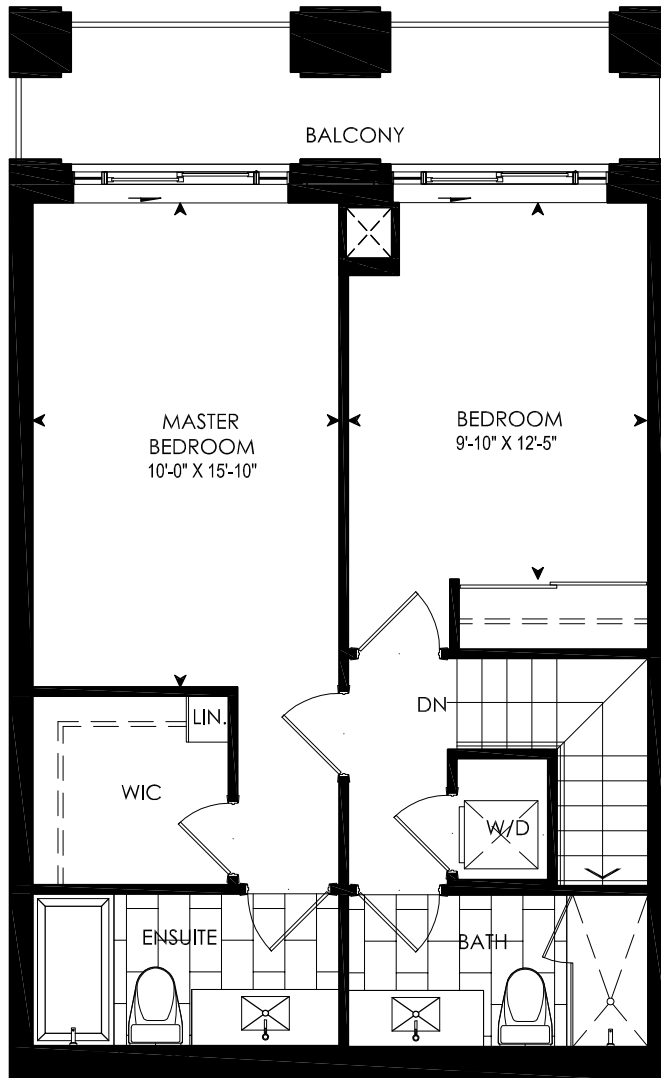
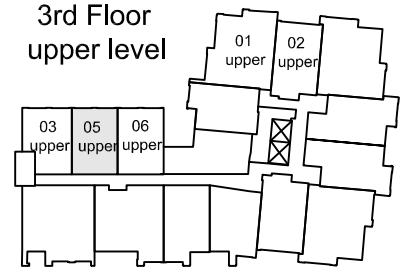

UPPER LEVEL

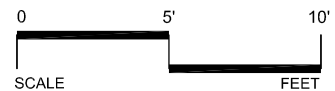

FONTANA
Markham



All materials, dimensions and drawings are approximate. Information subject to change without notice. Actual usable floor space may vary from stated floor area. The unit shown may be a reverse of unit purchased.

DATE ISSUED: AUG 24 2011

Purchaser Acknowledgement _____ Date _____
(Municipal) No. _____
Level _____ Unit No. _____

TOWNHOUSE 2BR.



BUILDING C



CEILING HEIGHTS:

LOWER 8'-10"
UPPER 8'-10"
excluding bulkheads

2nd Floor
lower level

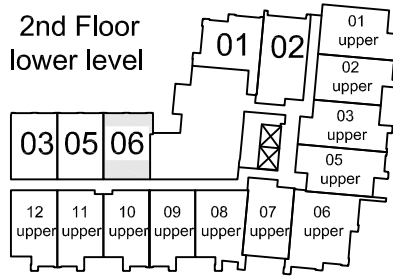

3rd Floor
upper level

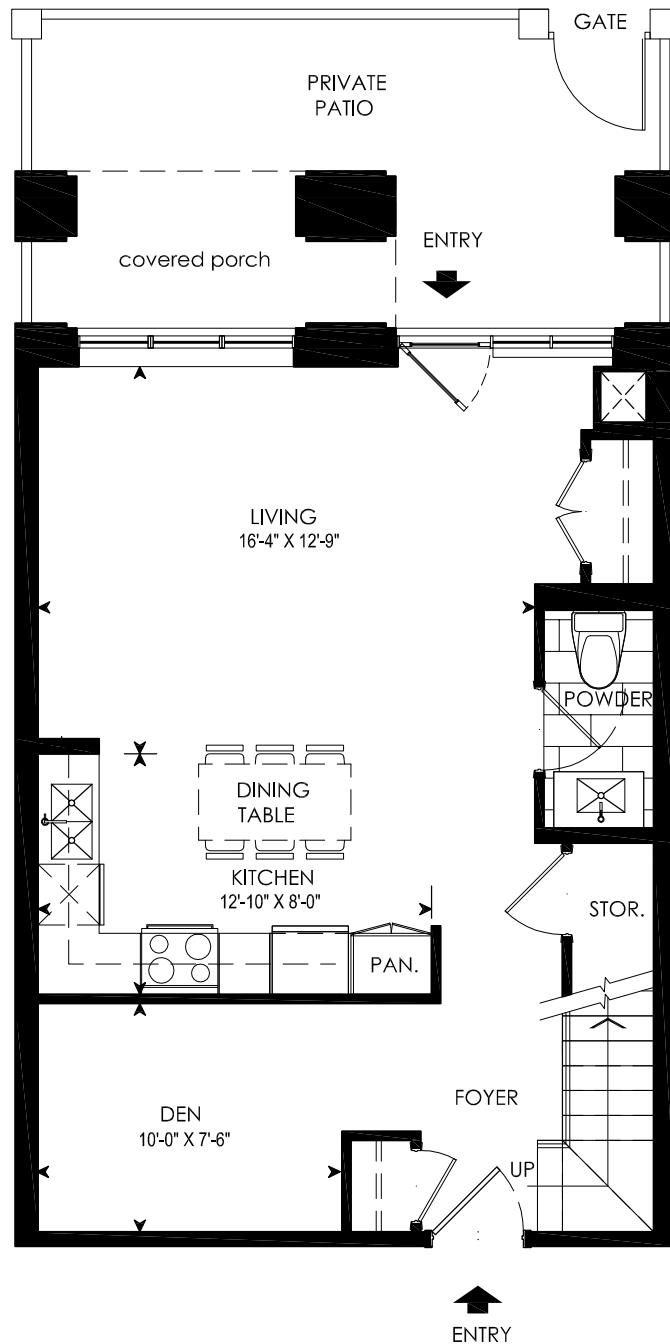
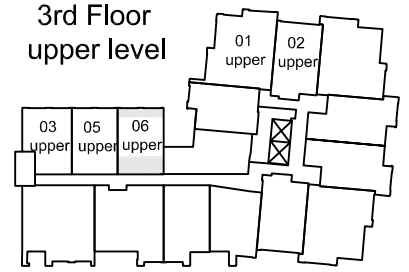

LOWER LEVEL

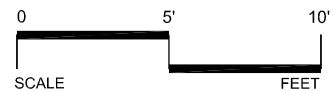

FONTANA
Markham



All materials, dimensions and drawings are approximate. Information subject to change without notice. Actual usable floor space may vary from stated floor area. The unit shown may be a reverse of unit purchased.

DATE ISSUED: AUG 24 2011

Purchaser Acknowledgement _____ Date _____
(Municipal) No. _____
Level _____ Unit No. _____

TOWNHOUSE 2BR.



BUILDING C

NORTH



CEILING HEIGHTS:

LOWER 8'-10"
UPPER 8'-10"
excluding bulkheads

2nd Floor
lower level

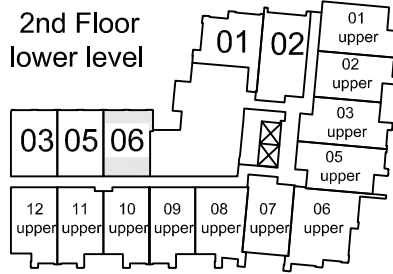

3rd Floor
upper level

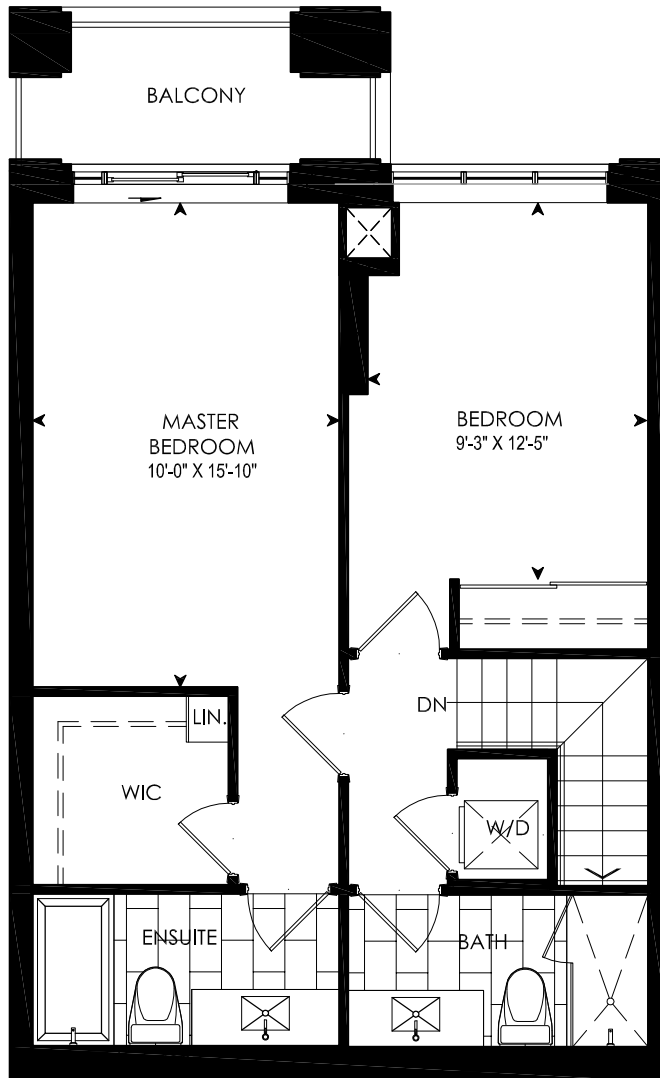
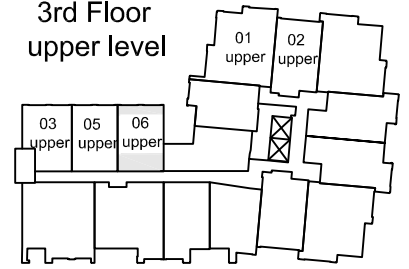

UPPER LEVEL

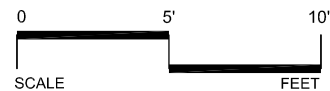

FONTANA
Markham



All materials, dimensions and drawings are approximate. Information subject to change without notice. Actual usable floor space may vary from stated floor area. The unit shown may be a reverse of unit purchased.

DATE ISSUED: AUG 24 2011

Purchaser Acknowledgement _____ Date _____
(Municipal) No. _____
Level _____ Unit No. _____

TOWNHOUSE 3BR.

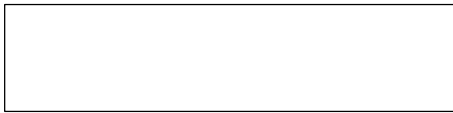

BUILDING C

NORTH



CEILING HEIGHTS:

LOWER 10'-6"
UPPER 11'-0"
excluding bulkheads

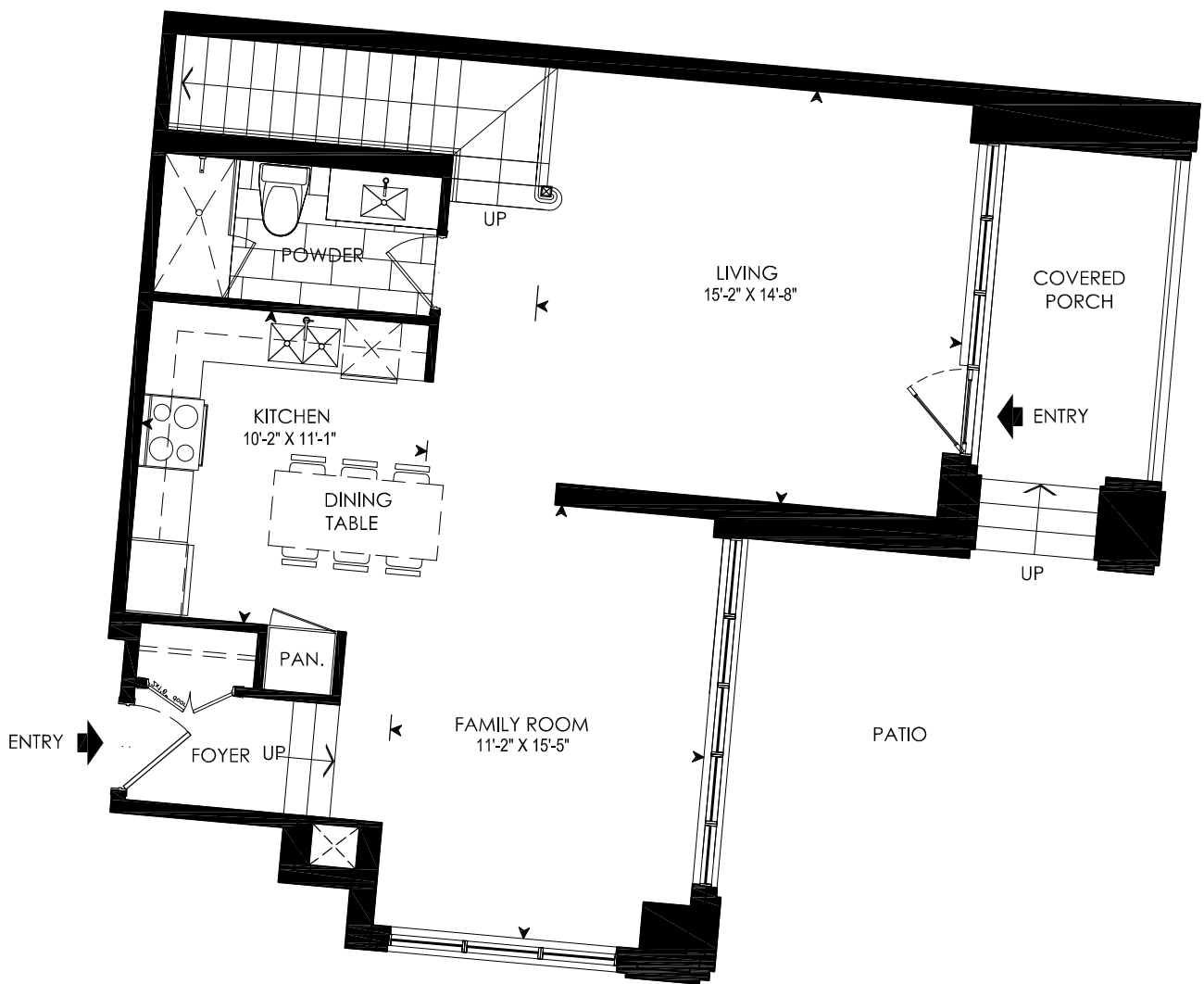
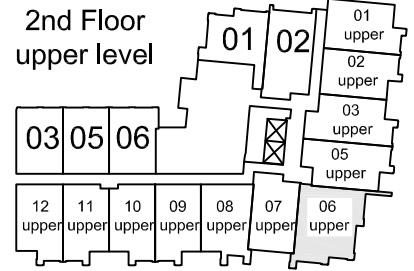
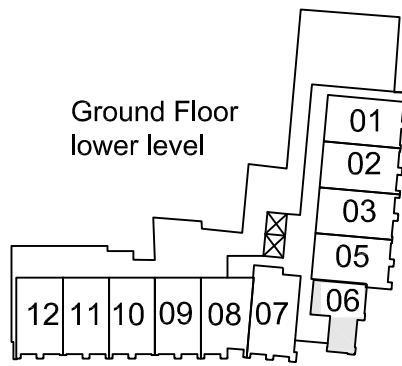

LOWER LEVEL

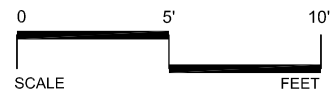

FONTANA
Markham



All materials, dimensions and drawings are approximate. Information subject to change without notice. Actual usable floor space may vary from stated floor area. The unit shown may be a reverse of unit purchased.

DATE ISSUED: AUG 24 2011

Purchaser Acknowledgement _____ Date _____
(Municipal) No. _____
Level _____ Unit No. _____

TOWNHOUSE 3BR.

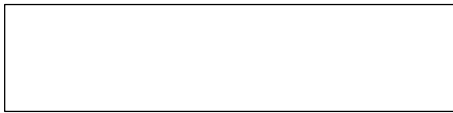

BUILDING C



CEILING HEIGHTS:

LOWER 10'-6"
UPPER 11'-0"
excluding bulkheads

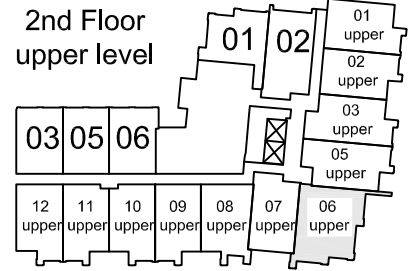
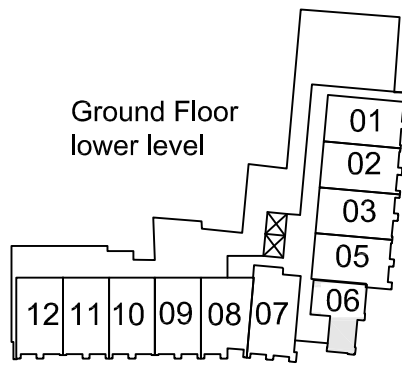

UPPER LEVEL

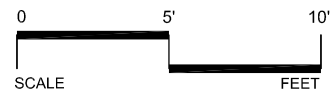

FONTANA
Markham



All materials, dimensions and drawings are approximate. Information subject to change without notice. Actual usable floor space may vary from stated floor area. The unit shown may be a reverse of unit purchased.

DATE ISSUED: AUG 24 2011

Purchaser Acknowledgement _____ Date _____
(Municipal) No. _____
Level _____ Unit No. _____

TOWNHOUSE 2BR.

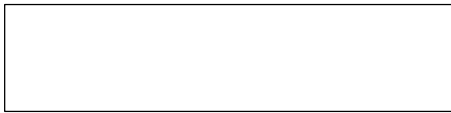

BUILDING D



CEILING HEIGHTS:

LOWER 11'-0"
UPPER 8'-10"
excluding bulkheads

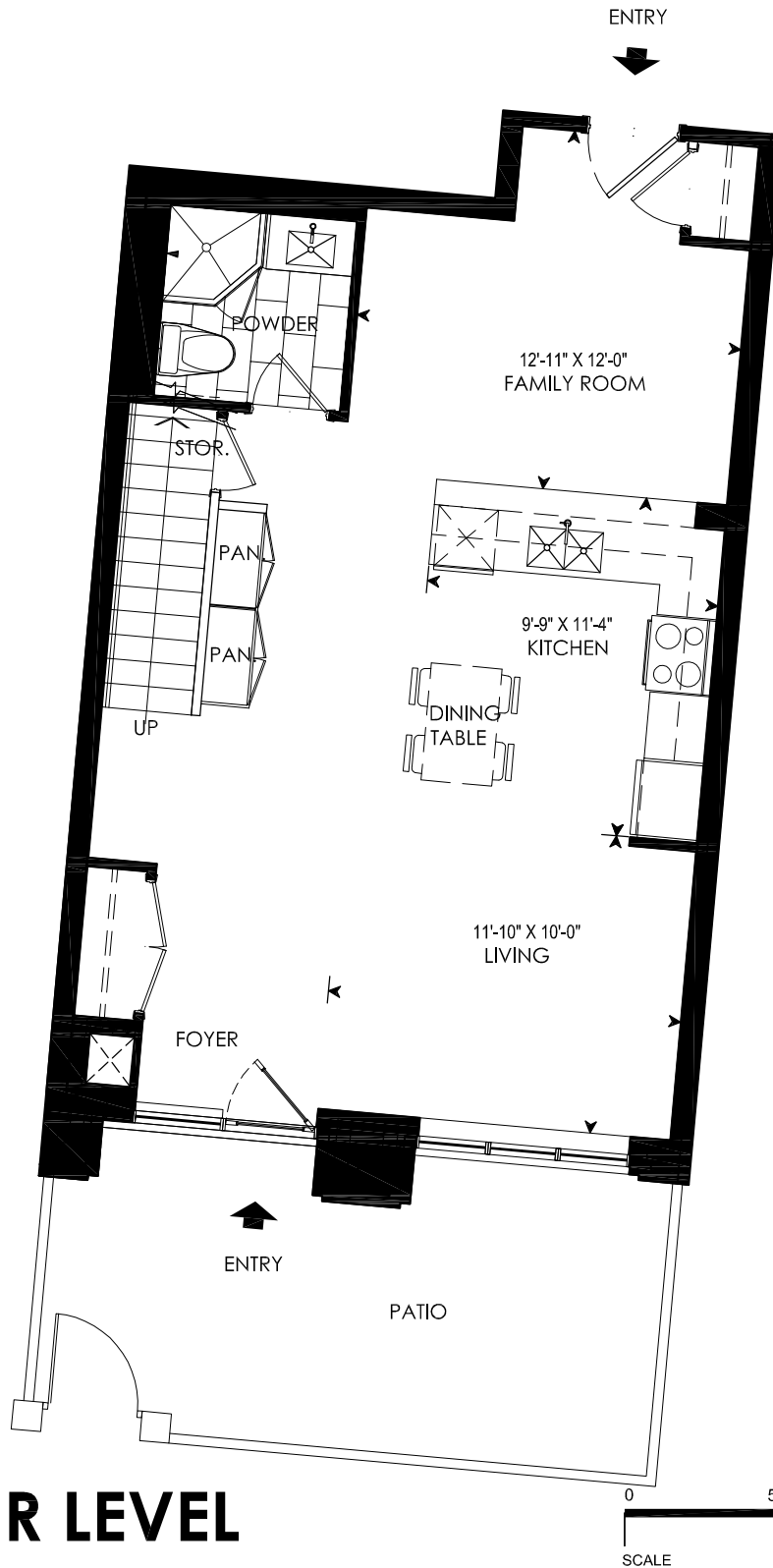
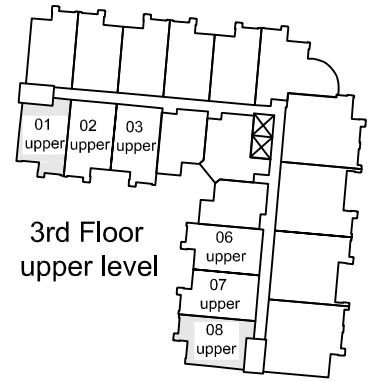
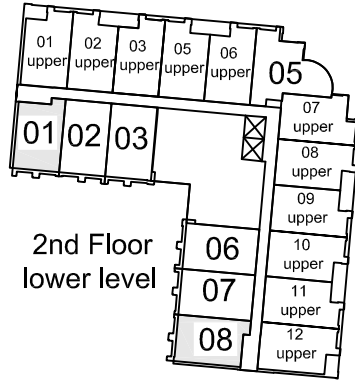

LOWER LEVEL

FONTANA
Markham



All materials, dimensions and drawings are approximate. Information subject to change without notice. Actual usable floor space may vary from stated floor area. The unit shown may be a reverse of unit purchased.

DATE ISSUED: AUG 24 2011

Purchaser Acknowledgement _____ Date _____
(Municipal) No. _____
Level _____ Unit No. _____

TOWNHOUSE 2BR.

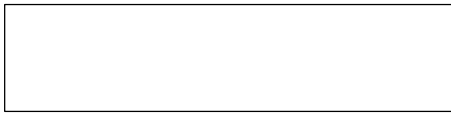

BUILDING D



CEILING HEIGHTS:

LOWER 11'-0"
UPPER 8'-10"
excluding bulkheads

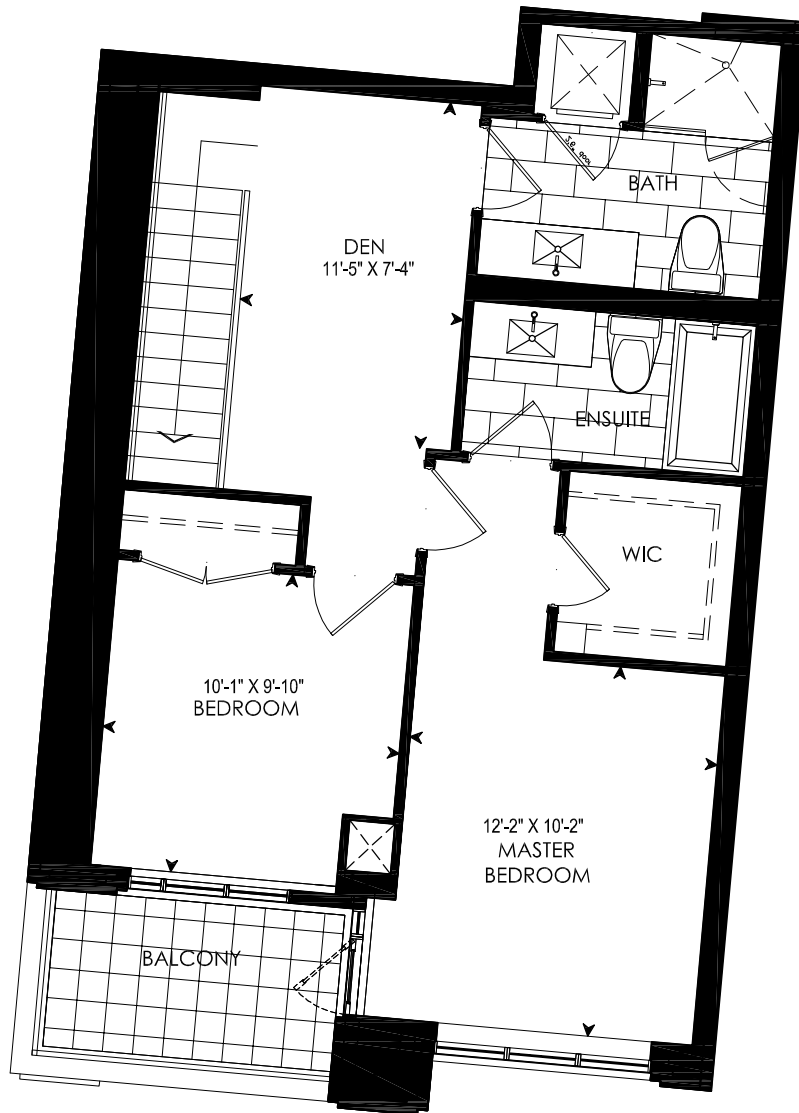
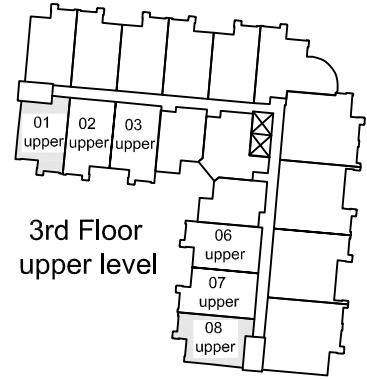
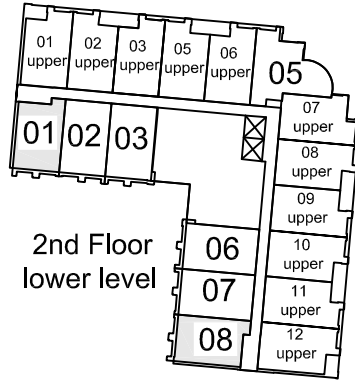

UPPER LEVEL

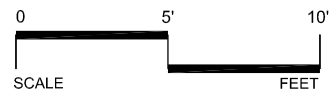

FONTANA
Markham



All materials, dimensions and drawings are approximate. Information subject to change without notice. Actual usable floor space may vary from stated floor area. The unit shown may be a reverse of unit purchased.

DATE ISSUED: AUG 24 2011

Purchaser Acknowledgement _____ Date _____
(Municipal) No. _____
Level _____ Unit No. _____

TOWNHOUSE 2BR.



BUILDING D

NORTH



CEILING HEIGHTS:

LOWER 11'-0"
UPPER 8'-10"
excluding bulkheads

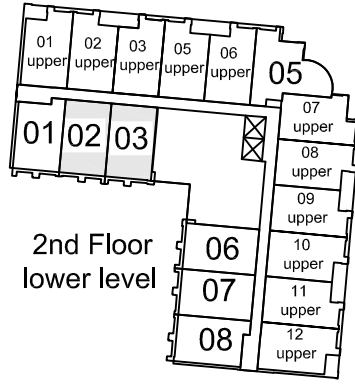

2nd Floor
lower level

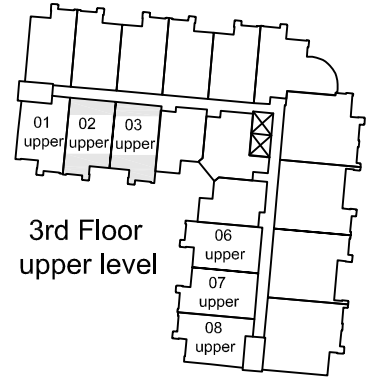

3rd Floor
upper level

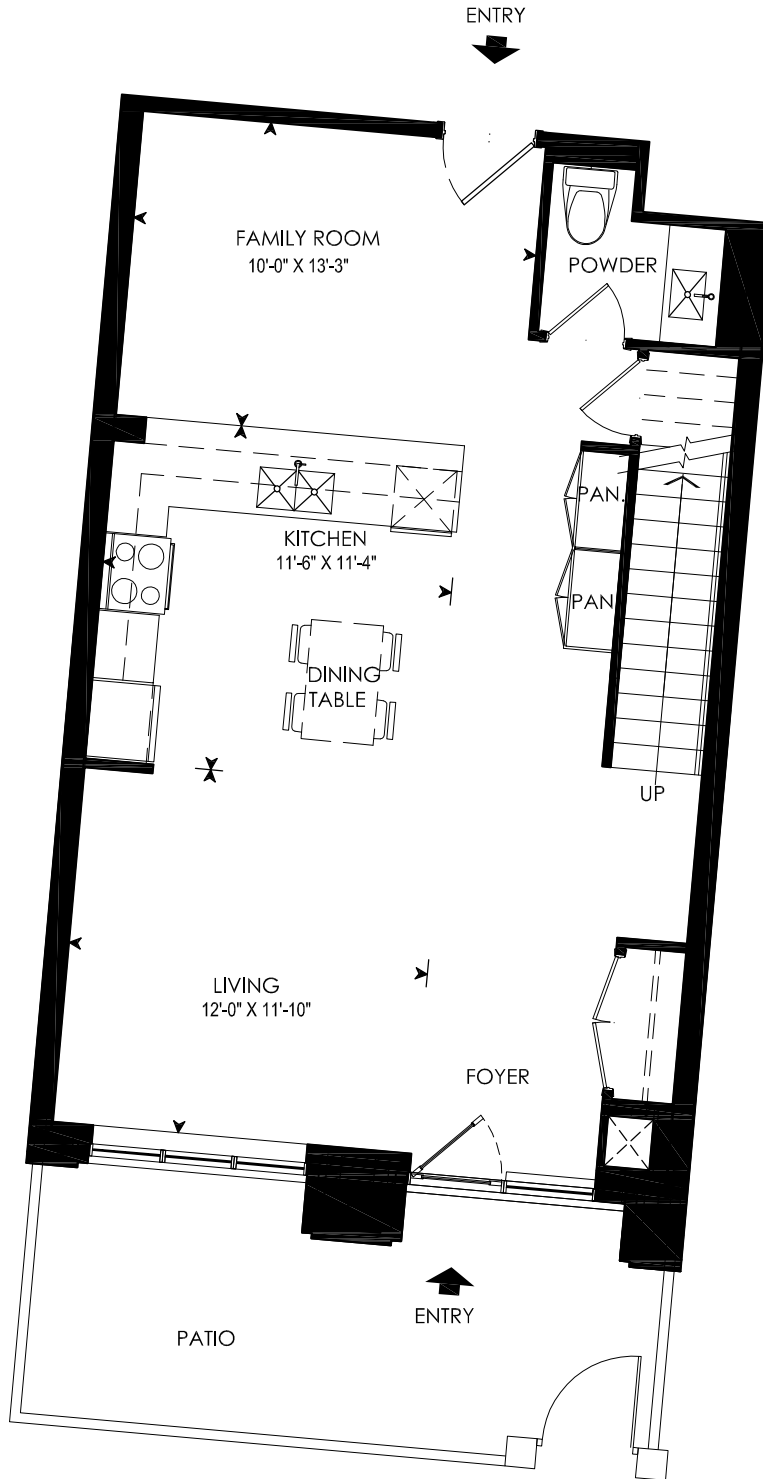

LOWER LEVEL

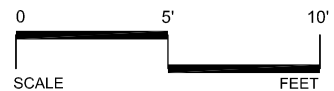

FONTANA
Markham



All materials, dimensions and drawings are approximate. Information subject to change without notice. Actual usable floor space may vary from stated floor area. The unit shown may be a reverse of unit purchased.

DATE ISSUED: AUG 24 2011

Purchaser Acknowledgement _____ Date _____
(Municipal) No. _____
Level _____ Unit No. _____

TOWNHOUSE 2BR.

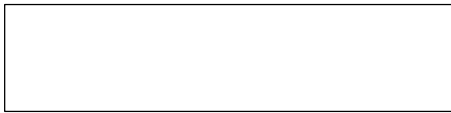

BUILDING D



CEILING HEIGHTS:

LOWER 11'-0"
UPPER 8'-10"
excluding bulkheads

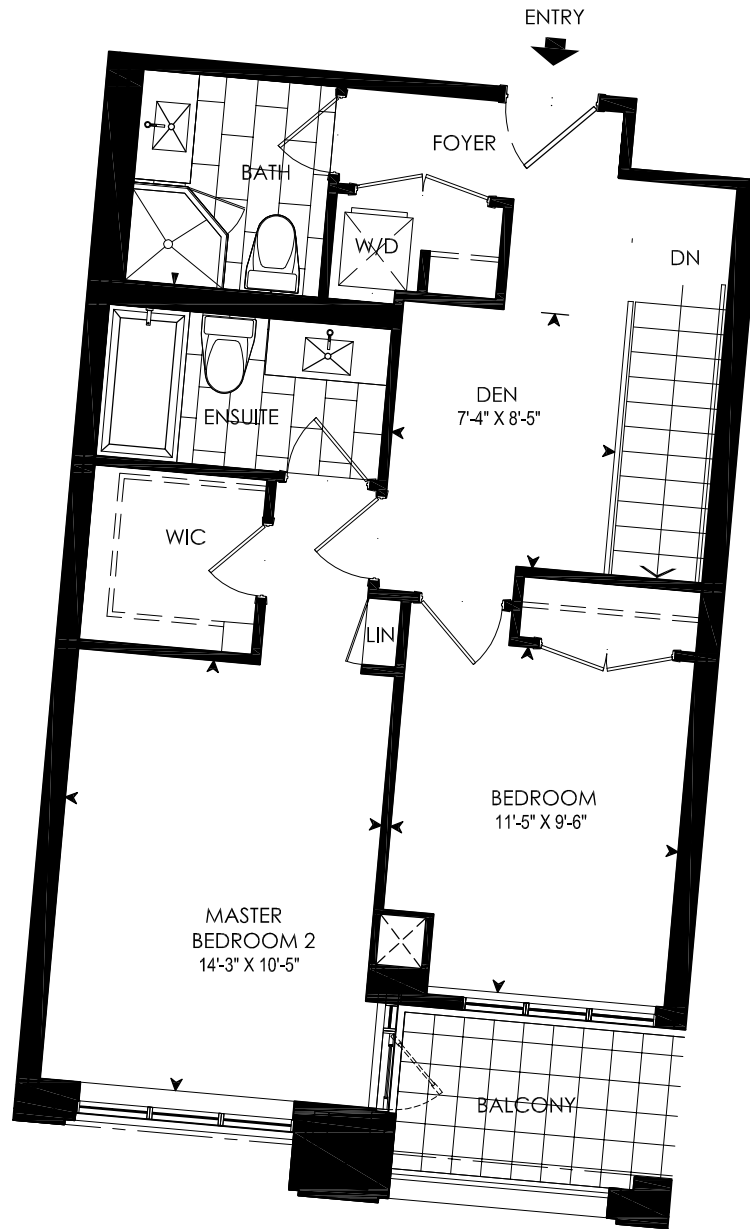
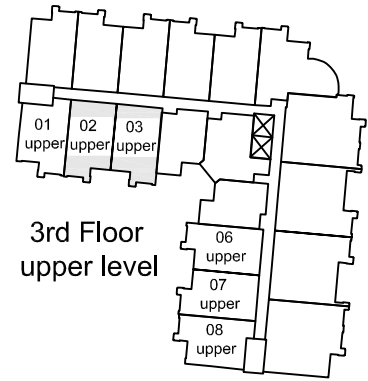
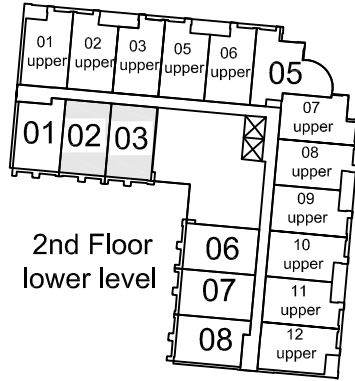

UPPER LEVEL

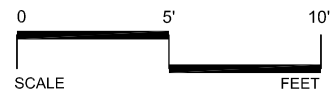

FONTANA
Markham



All materials, dimensions and drawings are approximate. Information subject to change without notice. Actual usable floor space may vary from stated floor area. The unit shown may be a reverse of unit purchased.

DATE ISSUED: AUG 24 2011

Purchaser Acknowledgement _____ Date _____
(Municipal) No. _____
Level _____ Unit No. _____

TOWNHOUSE 2BR.



BUILDING D

NORTH



CEILING HEIGHTS:

LOWER 11'-0"
UPPER 8'-10"
excluding bulkheads

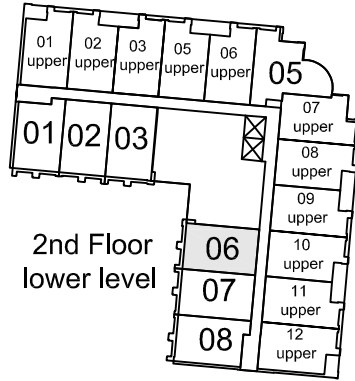

2nd Floor
lower level

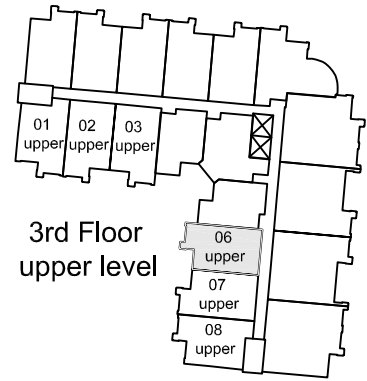

3rd Floor
upper level

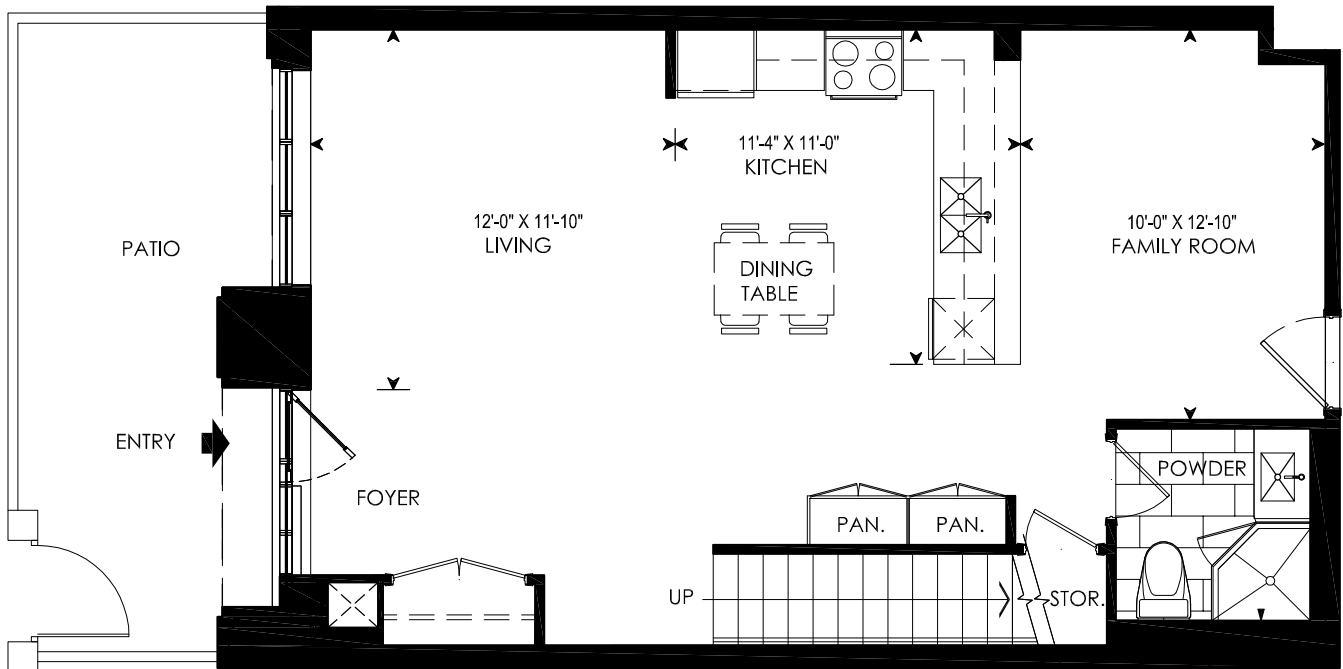

LOWER LEVEL

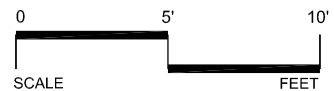

FONTANA
Markham



All materials, dimensions and drawings are approximate. Information subject to change without notice. Actual usable floor space may vary from stated floor area. The unit shown may be a reverse of unit purchased.

DATE ISSUED: AUG 24 2011

Purchaser Acknowledgement _____ Date _____
(Municipal) No. _____
Level _____ Unit No. _____

TOWNHOUSE 2BR.

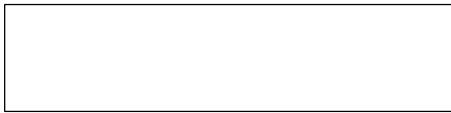

BUILDING D

NORTH



CEILING HEIGHTS:

LOWER 11'-0"
UPPER 8'-10"
excluding bulkheads

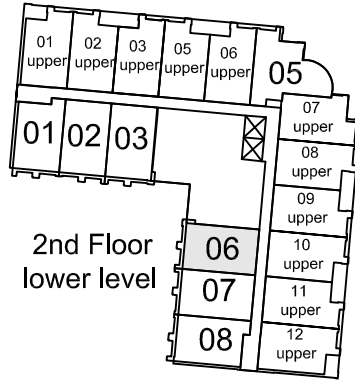

2nd Floor
lower level

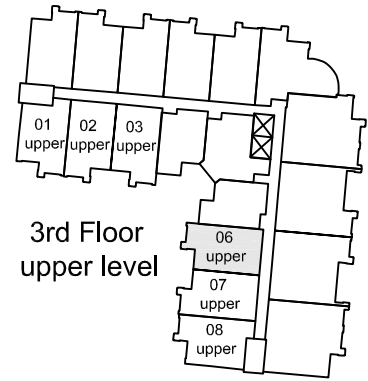

3rd Floor
upper level

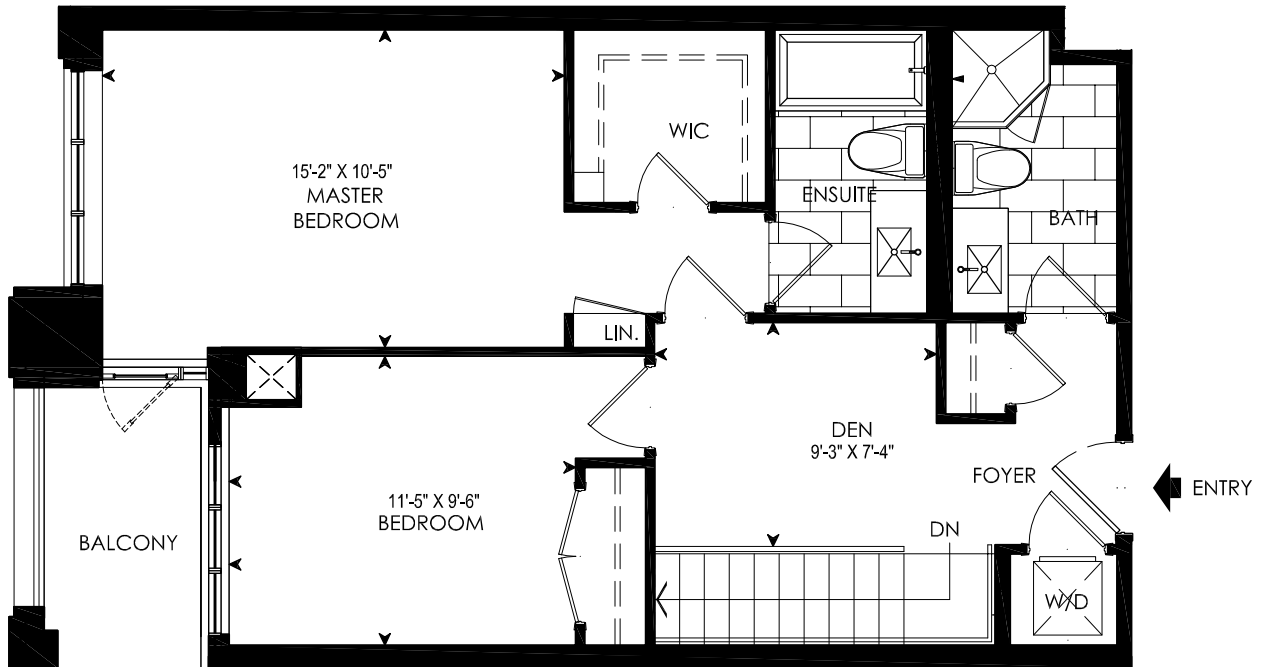

UPPER LEVEL

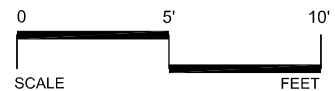

FONTANA
Markham



All materials, dimensions and drawings are approximate. Information subject to change without notice. Actual usable floor space may vary from stated floor area. The unit shown may be a reverse of unit purchased.

DATE ISSUED: AUG 24 2011

Purchaser Acknowledgement _____ Date _____
(Municipal) No. _____
Level _____ Unit No. _____

TOWNHOUSE 3BR.



BUILDING D

NORTH



CEILING HEIGHTS:

LOWER 10'-0"
UPPER 11'-0"
excluding bulkheads

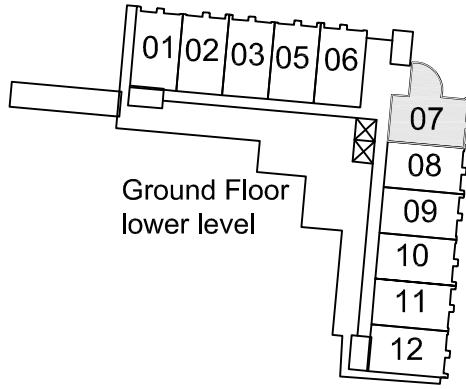

Ground Floor
lower level

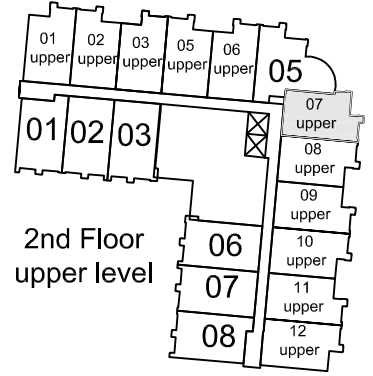

2nd Floor
upper level

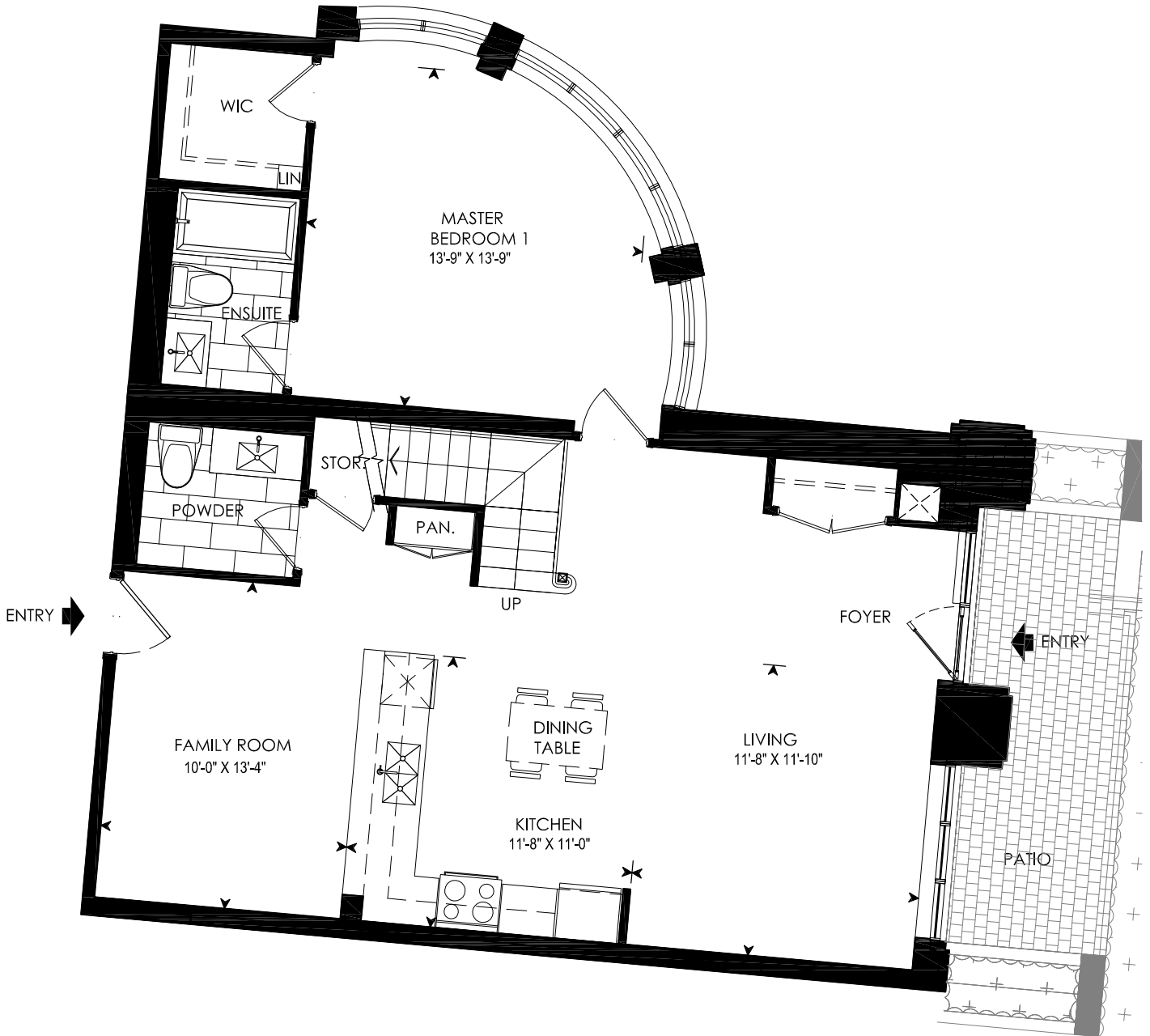

LOWER LEVEL

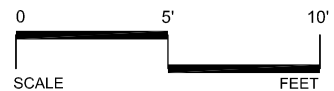

FONTANA
Markham



All materials, dimensions and drawings are approximate. Information subject to change without notice. Actual usable floor space may vary from stated floor area. The unit shown may be a reverse of unit purchased.

DATE ISSUED: AUG 24 2011

Purchaser Acknowledgement _____ Date _____
(Municipal) No. _____
Level _____ Unit No. _____

TOWNHOUSE 3BR.

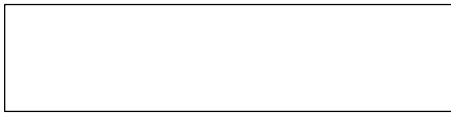

BUILDING D

NORTH



CEILING HEIGHTS:

LOWER 10'-0"
UPPER 11'-0"
excluding bulkheads

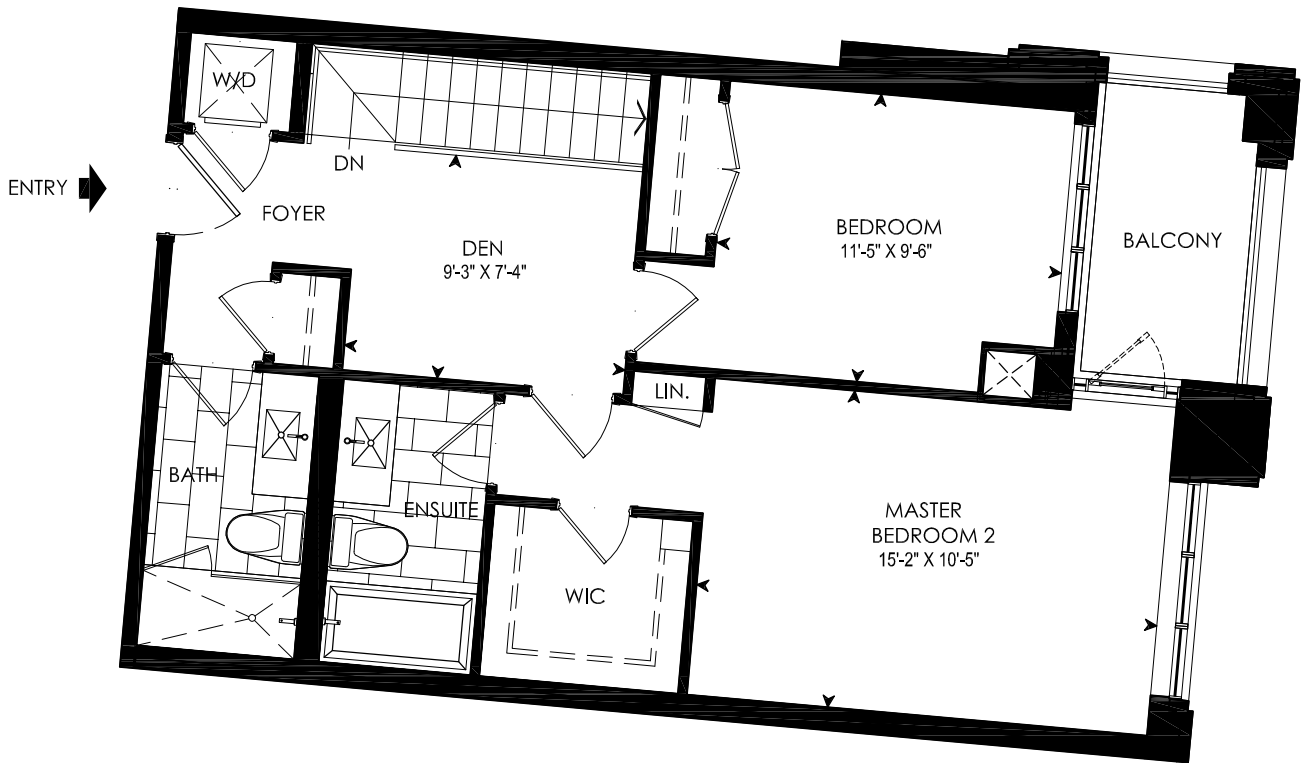
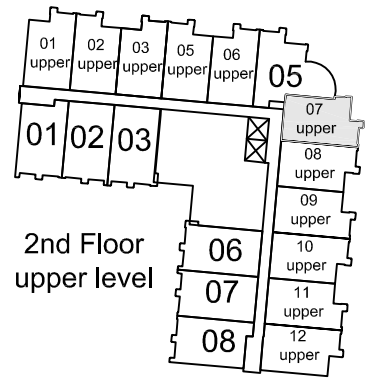
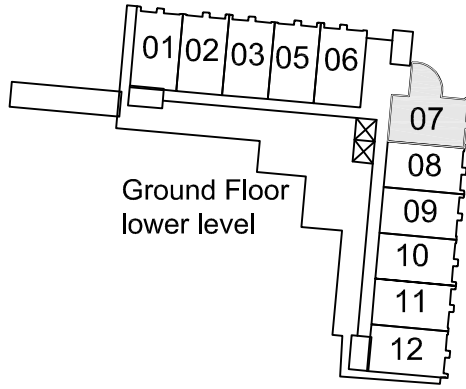

UPPER LEVEL

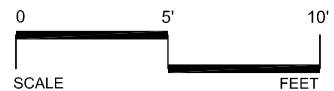

FONTANA
Markham



All materials, dimensions and drawings are approximate. Information subject to change without notice. Actual usable floor space may vary from stated floor area. The unit shown may be a reverse of unit purchased.

DATE ISSUED: AUG 24 2011

Purchaser Acknowledgement _____ Date _____
(Municipal) No. _____
Level _____ Unit No. _____

TOWNHOUSE 2BR.

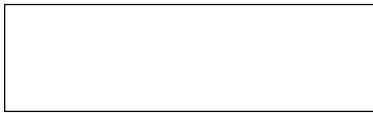

BUILDING D

NORTH



CEILING HEIGHTS:

LOWER 11'-0"
UPPER 8'-10"
excluding bulkheads

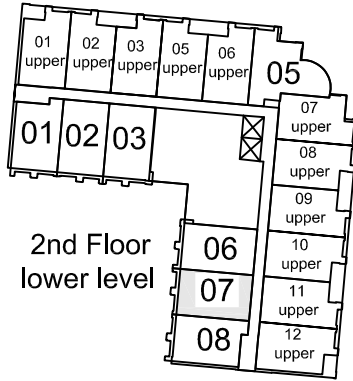

2nd Floor
lower level

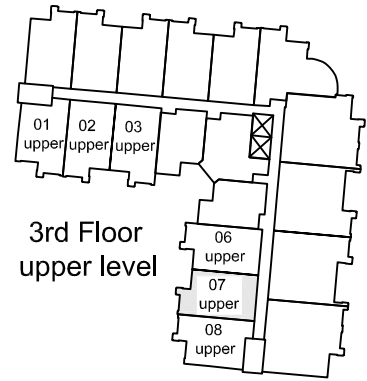

3rd Floor
upper level

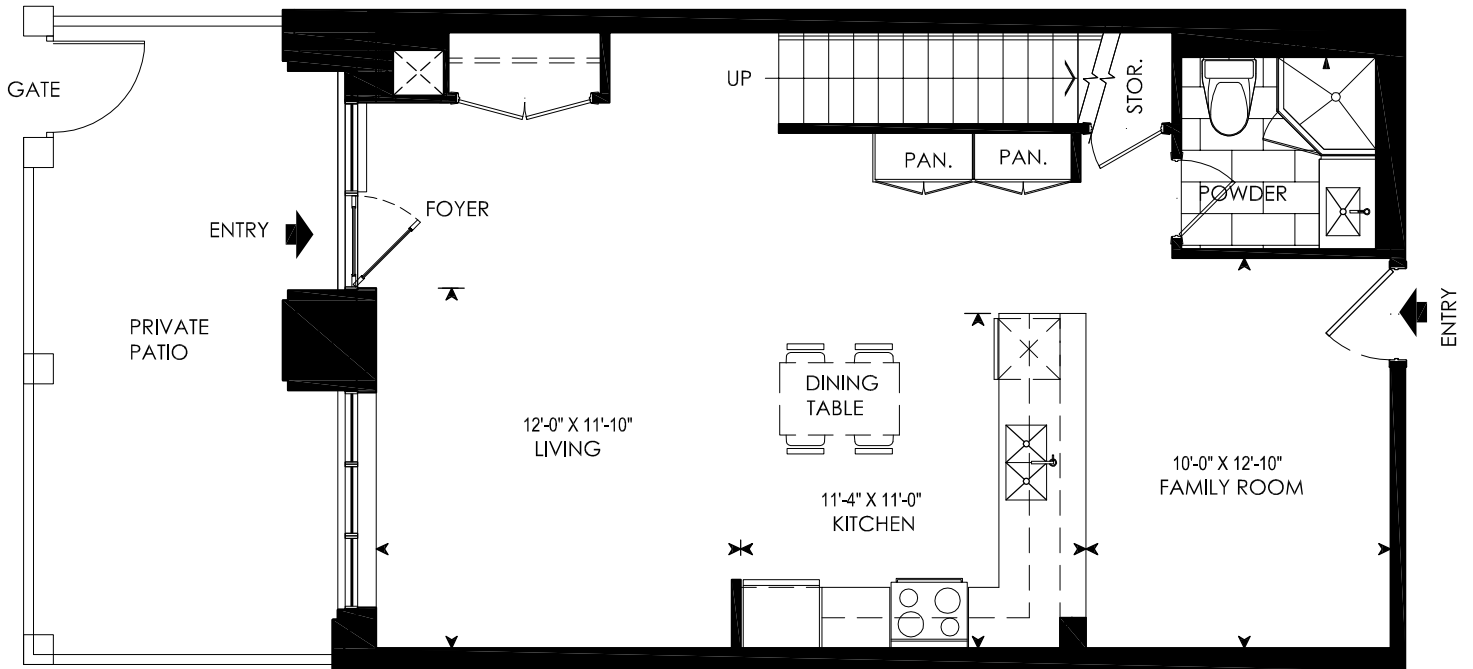

LOWER LEVEL

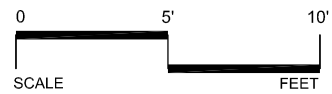

FONTANA
Markham



All materials, dimensions and drawings are approximate. Information subject to change without notice. Actual usable floor space may vary from stated floor area. The unit shown may be a reverse of unit purchased.

DATE ISSUED: AUG 24 2011

Purchaser Acknowledgement _____ Date _____
(Municipal) No. _____
Level _____ Unit No. _____

TOWNHOUSE 2BR.

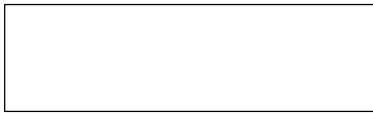

BUILDING D

NORTH



CEILING HEIGHTS:

LOWER 11'-0"
UPPER 8'-10"
excluding bulkheads

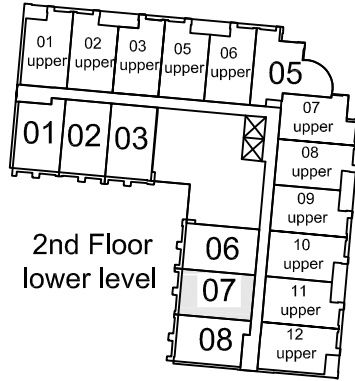

2nd Floor
lower level

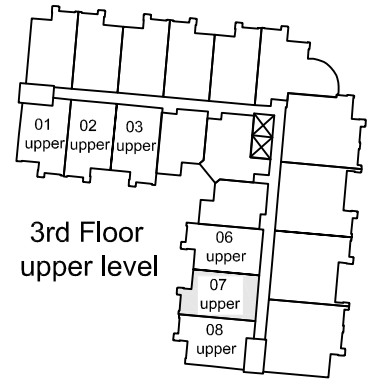

3rd Floor
upper level

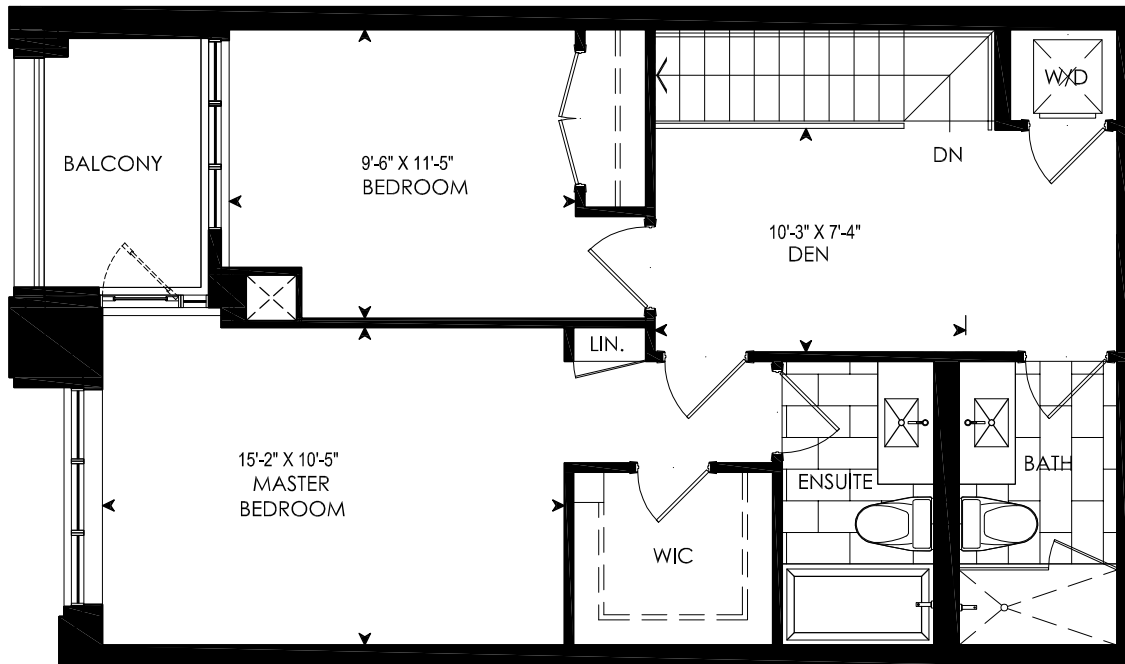

UPPER LEVEL

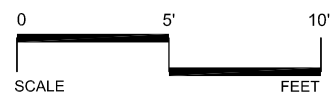

FONTANA
Markham



All materials, dimensions and drawings are approximate. Information subject to change without notice. Actual usable floor space may vary from stated floor area. The unit shown may be a reverse of unit purchased.

DATE ISSUED: AUG 24 2011

Purchaser Acknowledgement _____ Date _____
(Municipal) No. _____
Level _____ Unit No. _____