

THE
CODE
CONDOS IN FOREST HILL

PREVIEW PRICING

Typical Suites: Floors 2-8

MODEL	TYPE	FLOORS	APPROX. SUITE SIZE	EXPOSURE	PRICES FROM:
C525C	1 Bedroom / 1b	4-8	525	North	\$331,900
C530	1 Bedroom / 1b	4-7	530	West	\$345,900
C535	1 Bedroom / 1b	3-7	535	North	\$334,900
C545B	1 Bedroom / 1b	4-8	545	North	\$341,900
C563	1 Bedroom / 1b	2-3	563	West	\$359,900
C685A/B/C	2 Bedroom / 2b	3-7	685	East	\$445,900
C721	2 Bedroom / 1b	5-6	721	North	\$419,900
C749	2 Bedroom / 2b	4-7	749	North West	\$469,900
C752A/B	2 Bedroom / 2b	3-7	752	South	\$489,900
C796	2 Bedroom / 2b	3-7	796	South West	\$509,900
C1136	2 Bed + Media / 2b	3-7	1136	South East	\$724,900

(Subject to availability). Premiums apply to floors and views. Floor increases per floor are approx. \$2,000.
A one time \$10,000 premium for 10' ceilings (floors 7-8).

One of a Kind Suites

MODEL	TYPE	FLOOR	APPROX. SUITE SIZE	EXPOSURE	PRICES:
C461	1 Bedroom / 1b	3	461	North	\$299,900
C492	1 Bedroom / 1b	4	492	West	\$309,900
C503	1 Bedroom / 1b	4	503	West	\$319,900
C547	1 Bedroom / 1b	3	547	West	\$334,900
C568	1 Bed + Den / 1b	8	568	West	\$389,900
C614	2 Bedroom / 1b	2	614	East	\$394,900
C631	1 Bedroom / 1b	4	631	North	\$359,900
C693	2 Bedroom / 1b	3	693	North West	\$426,900
C723B	2 Bedroom / 1b	3	723	North West	\$445,900
C717	2 Bedroom / 2b	3	717	South West	\$464,900
C746	2 Bedroom / 2b	3	746	North East	\$465,900

(Subject to availability). Premiums apply to floors, views and ceiling heights.

THE
CODE
CONDOS IN FOREST HILL

Terrace Collection

9' Ceiling Heights

MODEL	TYPE	FLOOR	APPROX. SUITE SIZE	TERRACE SIZE (Sq. Ft.)	EXPOSURE	PRICES:
C525B	1 Bedroom / 1b	3	525	149	North	\$337,900
C525A	1 Bedroom / 1b	4	525	138	North West	\$343,900
C545A	1 Bedroom / 1b	3	545	139	North	\$347,900
C612	1 Bed + Study / 1b	5	612	200	North	\$395,900
C745	2 Bedroom / 1b	6	745	202	North West	\$479,900
C747	2 Bedroom / 2b	6	747	200	North	\$499,900
C751	2 Bedroom / 1b	3	751	72	North	\$439,900
C756	2 Bedroom / 1b	4	756	129	North East	\$459,900
C827	2 Bedroom / 2b	5	827	202	North West	\$529,900
C829	2 Bedroom / 2b	5	829	195	North East	\$529,900
C1114	2 Bed + Media / 2b	6	1114	196	North East	\$711,900

(Subject to availability). Premiums apply to floors, views and ceiling heights.

10' Ceiling Heights

MODEL	TYPE	FLOOR	APPROX. SUITE SIZE	TERRACE SIZE (Sq. Ft.)	EXPOSURE	PRICES:
C431	Studio / 1b	2	431	76	North	\$269,900
C572	1 Bedroom / 1b	2	572	114	North	\$347,900
C680A/B	2 Bedroom / 2b	8	680	90	South	\$472,900
C710	2 Bedroom / 2b	7	710	224	North	\$489,900
C723A	2 Bedroom / 1b	2	723	107	North West	\$455,900
C760	2 Bedroom / 2b	8	760	90	South West	\$519,900
C870	2 Bedroom / 2b	7	870	214	North East	\$569,900
C875	2 Bed + Study / 2b	7	875	161	North West	\$569,900
C907	2 Bed + Den / 2b	8	907	238	North West	\$661,900
C1124	2 Bed + Study / 2b	8	1124	245	North	\$809,900

(Subject to availability). Premiums apply to floors, views and ceiling heights.

THE
CODE
CONDOS IN FOREST HILL

Townhome Collection

MODEL	TYPE	APPROX. SUITE SIZE (SQ. FT.)	TERRACE SIZE (SQ. FT.)	BALCONY SIZE (SQ. FT.)	EXPOSURE	PRICES:
TH899	2 Bedroom/ 2b	899	-	-	North	\$569,900
TH1090	2 Bed + Study / 2.5b	1090	109	134	North East	\$699,900
TH1136	2 Bed + Study / 2b	1136	-	-	North	\$689,900
TH1262	2 Bed + Study / 2.5b	1262	108	105	East	\$829,900
TH1360	2 Bed + Den / 2.5b	1360	109	119	South	\$849,900
TH1372	2 Bed + Den / 2.5b	1372	122	119	South	\$929,900
TH1398	3 Bedroom / 2.5b	1398	109	119	South	\$849,900
TH1433	3 Bedroom / 2.5b	1433	108	105	East	\$989,900
TH1583	3 Bedroom / 3b	1583	122	119	South	\$1,059,900
TH1699	3 Bed + Den / 3b	1699	320	314	South East	\$1,159,900

(Subject to availability). Premiums apply to floors, views and ceiling heights.

<p>Extended VIP Deposit Structure: \$5,000 on signing Balance to 5% in 30 days 5% in 120 days 5% in 370 days 5% in 540 days</p> <p>Parking: \$50,000 Available for all 2 bedroom + suites</p> <p>Lockers: \$5,000 Private Lockers: \$7,500 to \$10,000</p> <p>First Tentative Occupancy Date: June 2016</p>	<p>Maintenance \$0.53 cents per square foot Hydro metered separately</p> <p>Parking Maintenance fee - \$55.00/ month Locker Maintenance - \$12.00/ month Private Locker Maintenance - \$15.00 / month</p> <p>Taxes Estimated at approximately 0.8% of purchase price annually.</p> <p>Prices include H.S.T., net of the federal and Ontario new housing rebates</p>
---	---

All prices, figures and materials are preliminary and are subject to change without notice E. & O. E. Note: All areas and stated room dimensions are approximate. Floor area measured in accordance with Tarion Bulletin #22. Actual living area will vary from floor area stated. March 19, 2014.
*Please see a Sales Representative for details.

Exclusive Listing: Baker Real Estate Incorporated, Brokerage. Brokers Protected.
Phone Number: 416-792-7174 Email: info@thecodecondos.com

WORKSHEET

Fax: 416-927-9164

EMAIL: info@thecodecondos.com

OFFICE USE ONLY

Date Received: _____

BASE PURCHASE PRICE \$ _____

Baker Sales Representative: _____

PARKING COST \$ _____

SUITE: _____ (the Unit)

LOCKER COST \$ _____

MODEL: _____

TOTAL PURCHASE PRICE \$ _____

PLEASE FILL OUT THE FOLLOWING

	MODEL	FLOOR
CHOICE #1		
CHOICE #2		
CHOICE #3		
CHOICE #4		
CHOICE #5		

PURCHASER INFORMATION : PLEASE ENCLOSE CLEAR COPY OF PURCHASER IDENTIFICATION

PURCHASER 1	PURCHASER 2
First Name:	First Name:
Last Name:	Last Name:
Address:	Address:
Suite #	Suite #
City: Province:	City Province:
Postal Code:	Postal Code:
Main Phone:	Main Phone:
Alternate Phone:	Alternate Phone:
Date of Birth:	Date of Birth:
S.I.N. #	S.I.N. #
Driver's Licence #	Driver's Licence #
Expiry Date:	Expiry Date:
Email:	Email:

PURCHASER PROFILE: (TO BE COMPLETED BY AGENT)

Did you register through the Web?	How did you hear about us?
Profession:	Marital Status:
How many dependents?	Ages?
End User or Investor	

Co-operating Broker: Please enclose Agent's business card.

Name: _____

Brokerage: _____

Address: _____

Mobile: _____

Office: _____

Fax: _____

Email: _____



C492

1 Bedroom – 492 sq. ft.

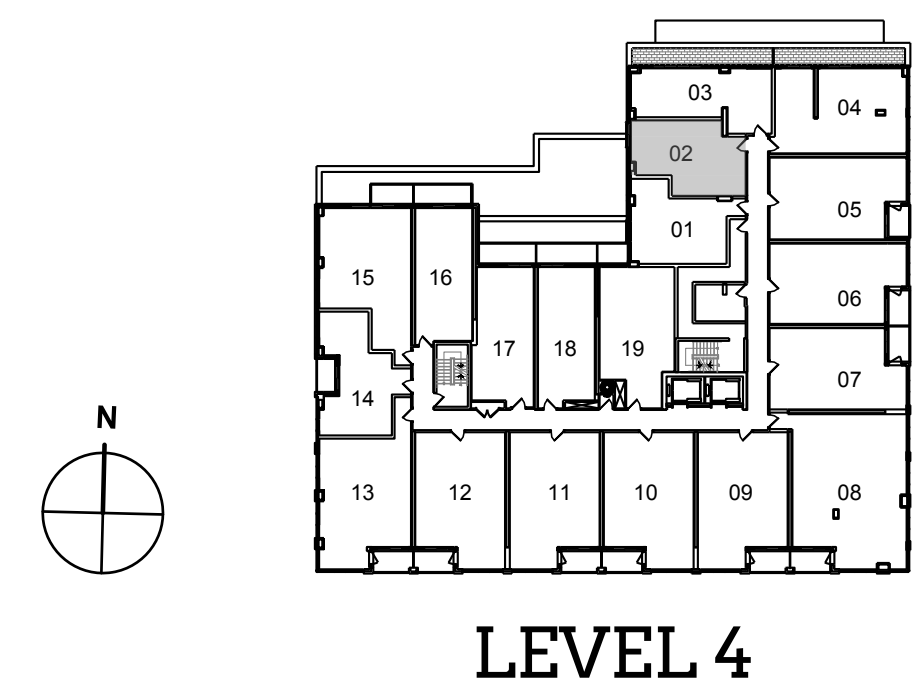
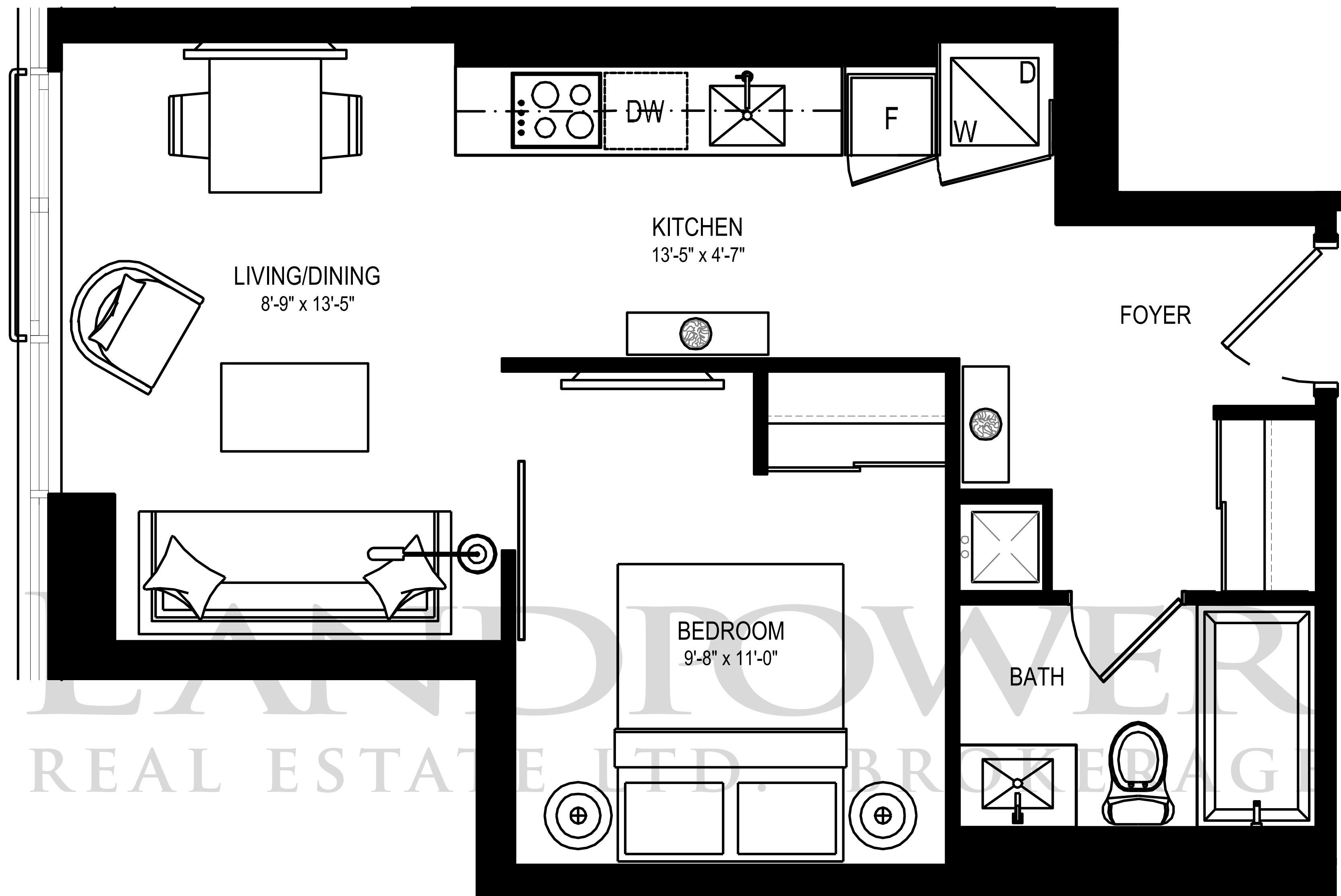

All dimensions, areas and drawings are approximate. Sizes and specifications are subject to change without notice. Actual useable floor space may vary from the stated floor area. Refer to building keyplate for actual orientation. E.&O.E.

C503

1 Bedroom – 503 sq. ft.

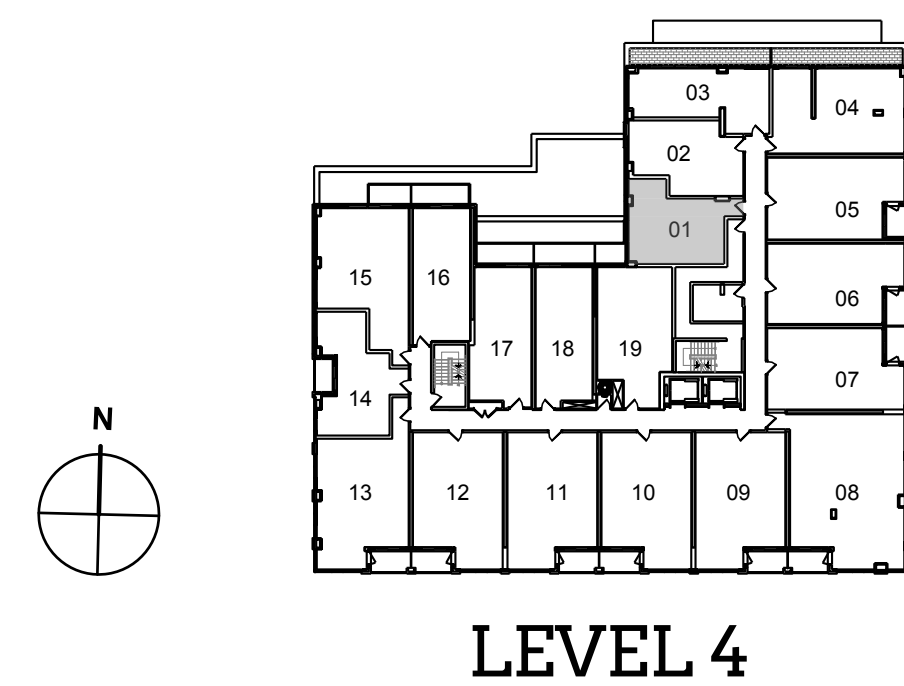
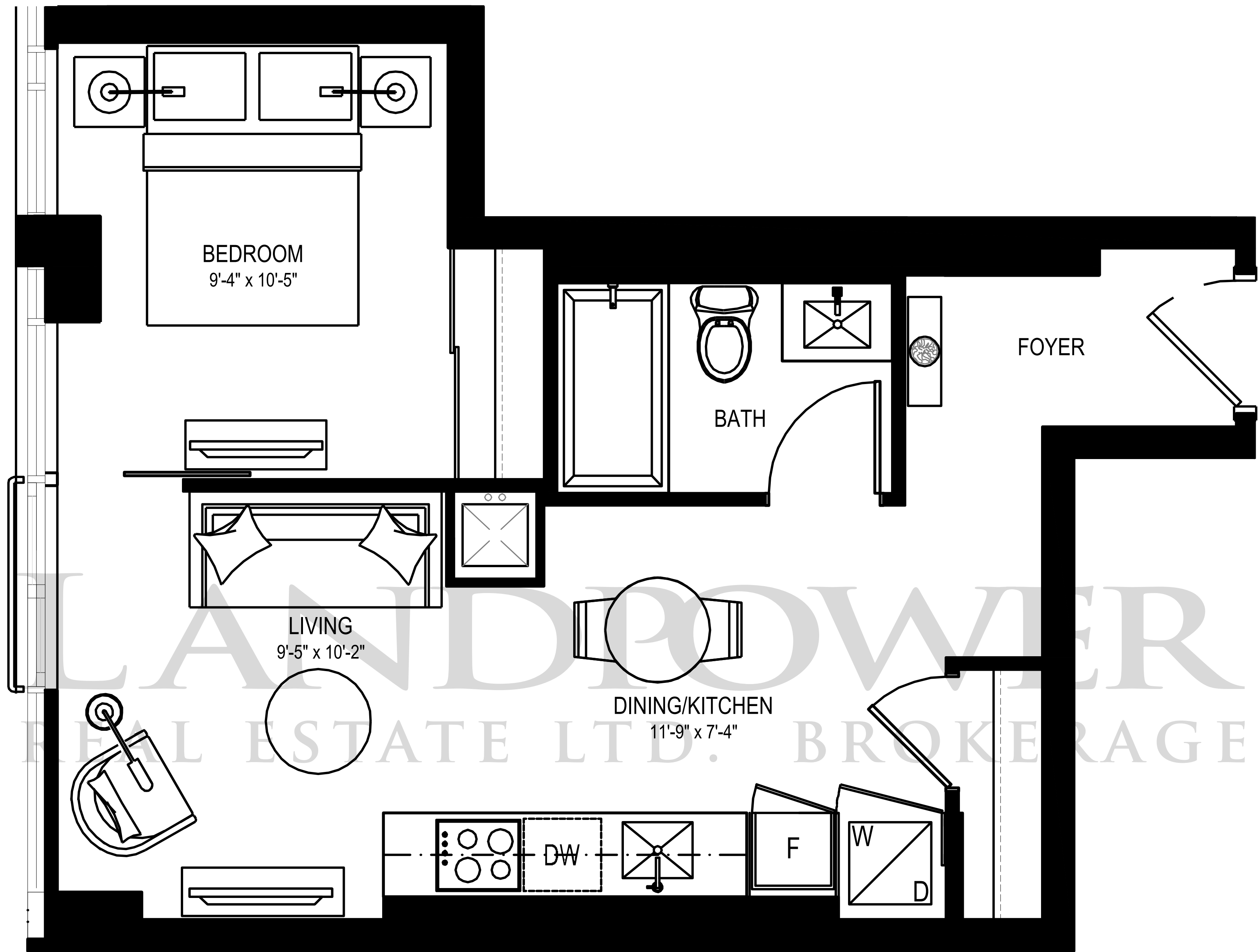

All dimensions, areas and drawings are approximate. Sizes and specifications are subject to change without notice. Actual useable floor space may vary from the stated floor area. Refer to building keyplate for actual orientation. E.&O.E.

C547

1 Bedroom – 547 sq. ft.

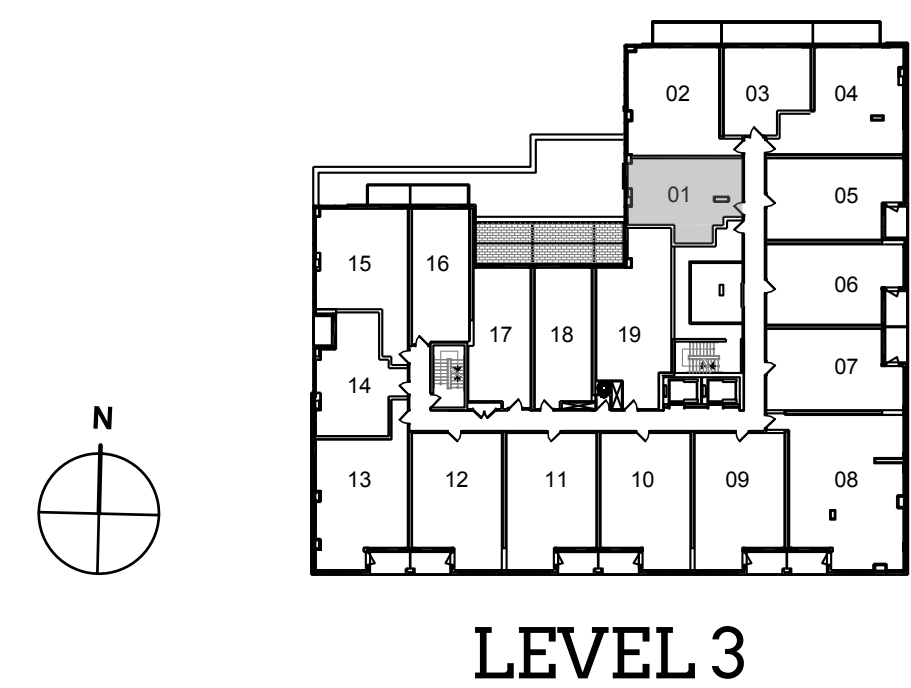
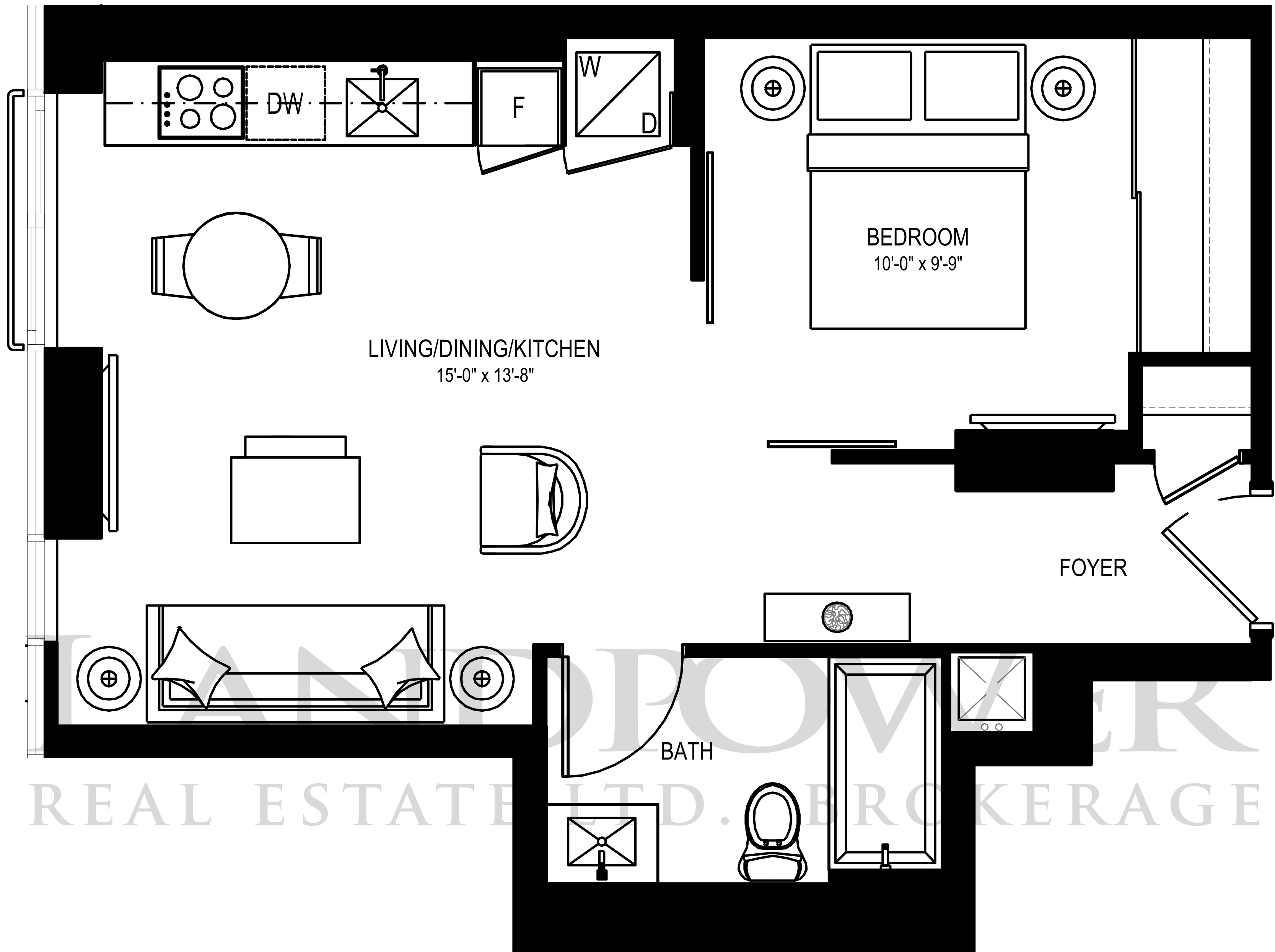

All dimensions, areas and drawings are approximate. Sizes and specifications are subject to change without notice. Actual useable floor space may vary from the stated floor area. Refer to building keyplate for actual orientation. E.&O.E.

C614

2 Bedroom – 614 sq. ft.

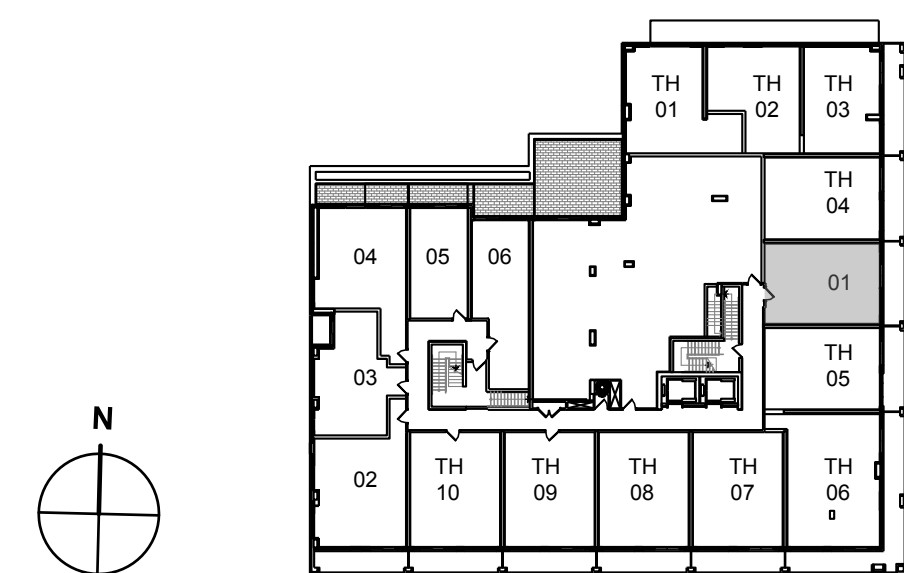
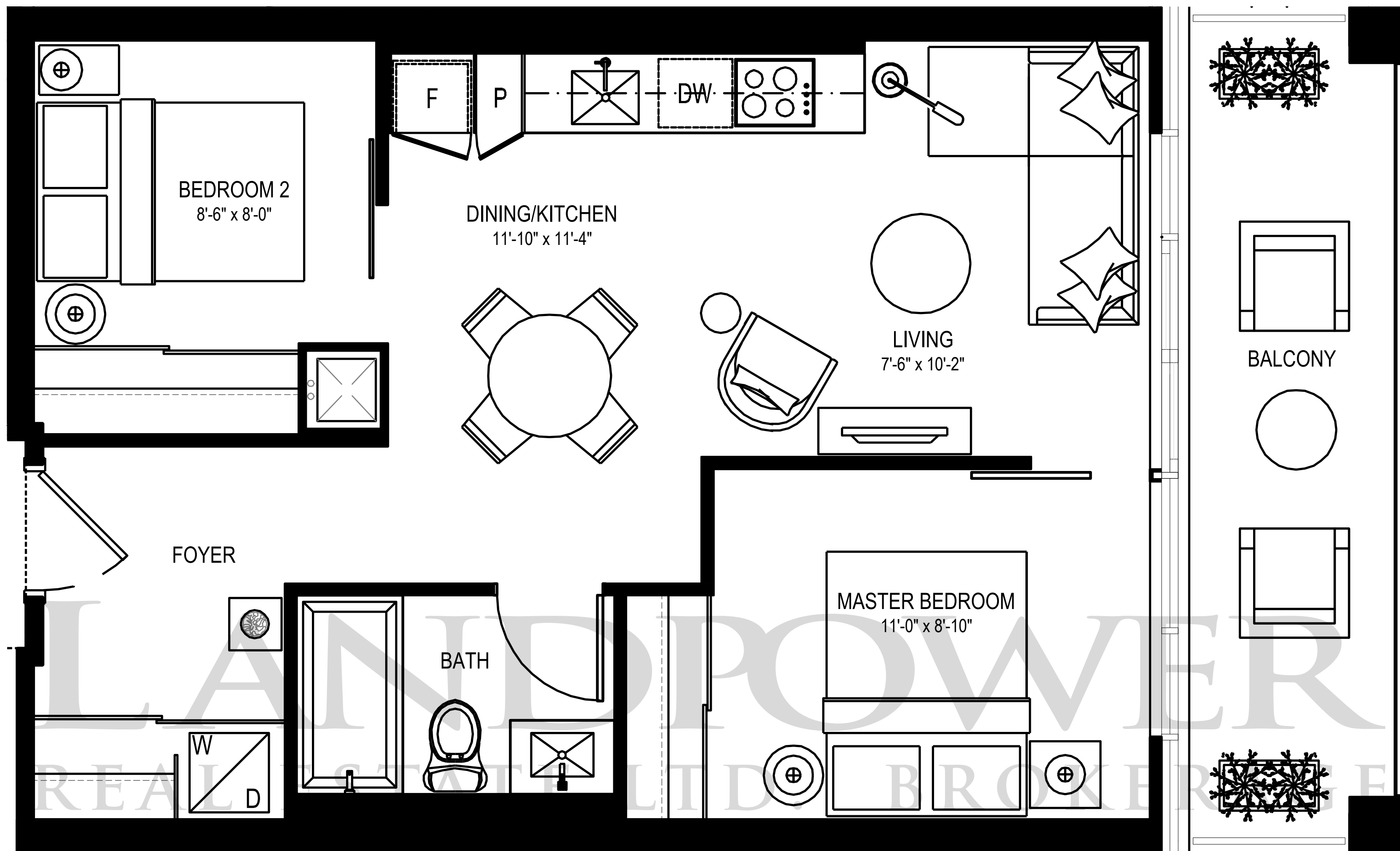

LEVEL 2

All dimensions, areas and drawings are approximate. Sizes and specifications are subject to change without notice. Actual useable floor space may vary from the stated floor area. Refer to building keyplate for actual orientation. E.&O.E.

C631

1 Bedroom – 631 sq. ft.

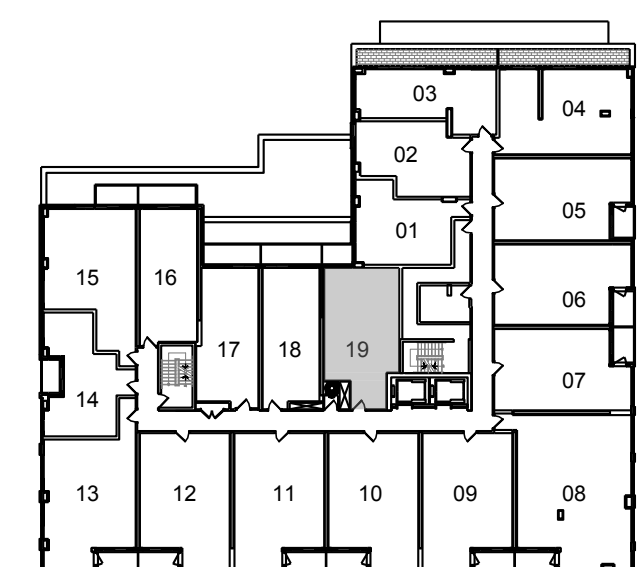
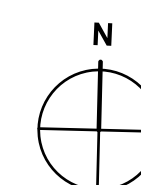
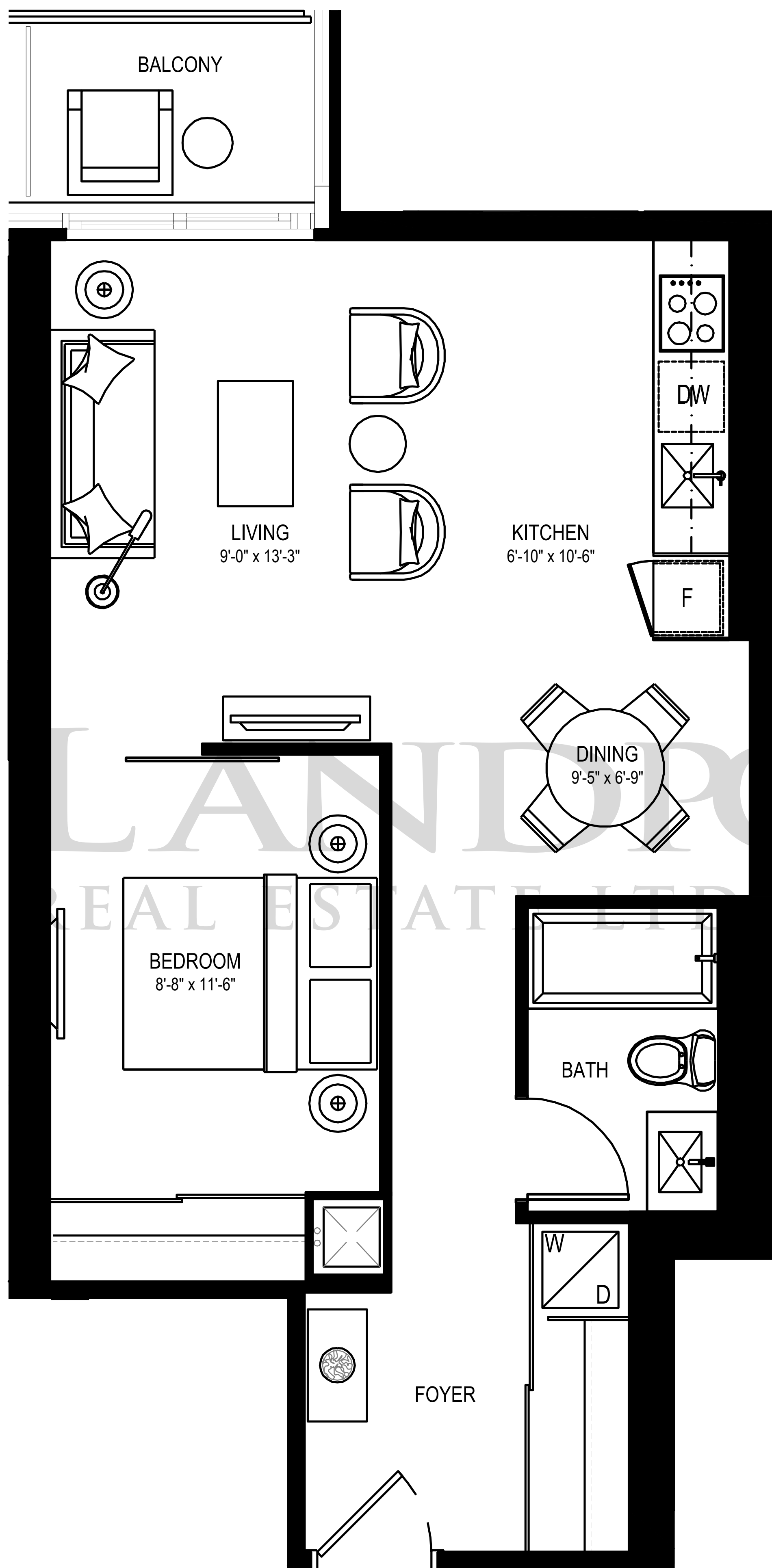

LEVEL 4

All dimensions, areas and drawings are approximate. Sizes and specifications are subject to change without notice. Actual useable floor space may vary from the stated floor area. Refer to building keyplate for actual orientation. E.&O.E.

C693

2 Bedroom – 693 sq. ft.

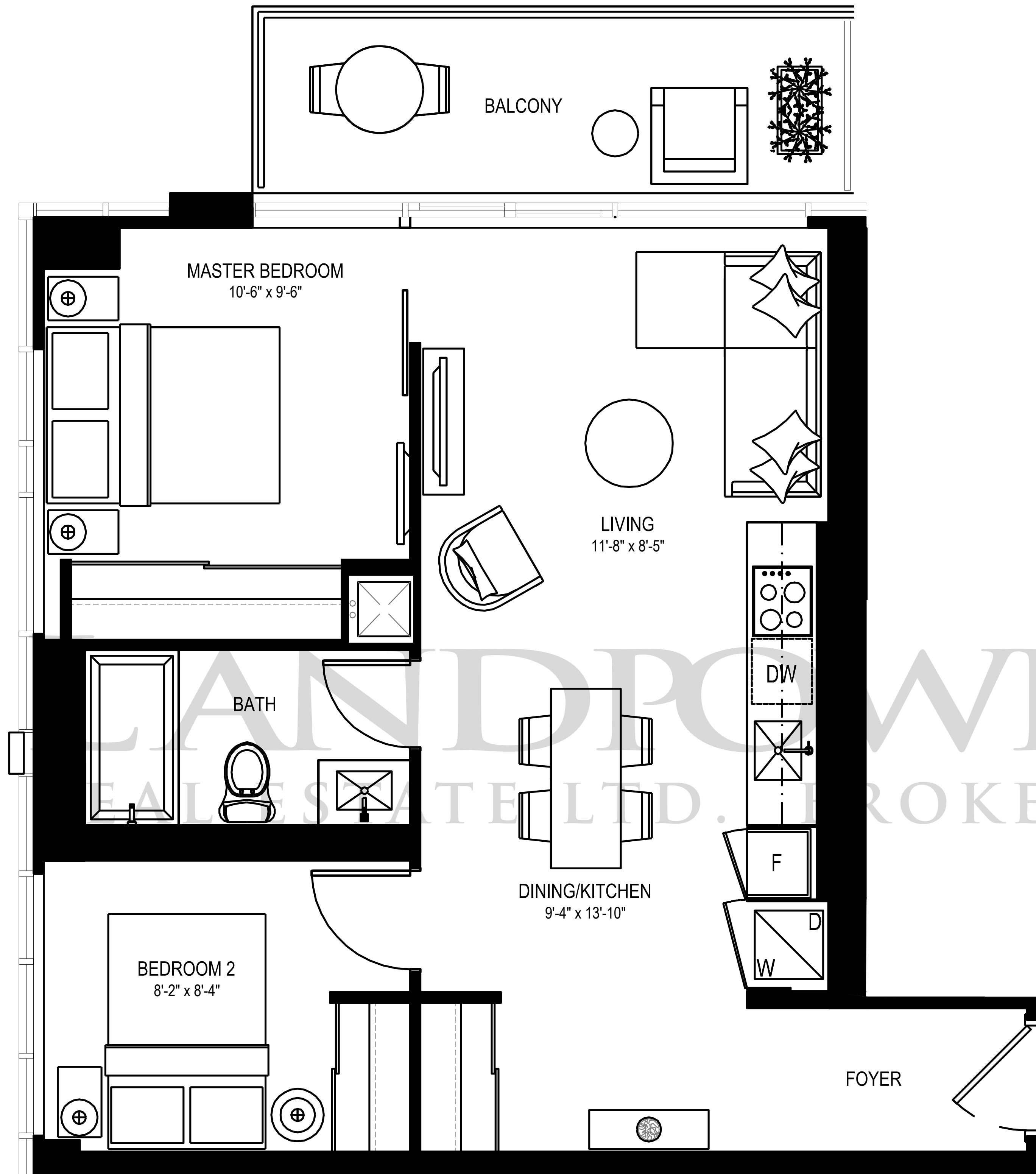

LEVEL 3

All dimensions, areas and drawings are approximate. Sizes and specifications are subject to change without notice. Actual useable floor space may vary from the stated floor area. Refer to building keyplate for actual orientation. E.&O.E.

C723B

2 Bedroom – 723 sq. ft.

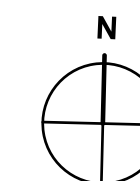
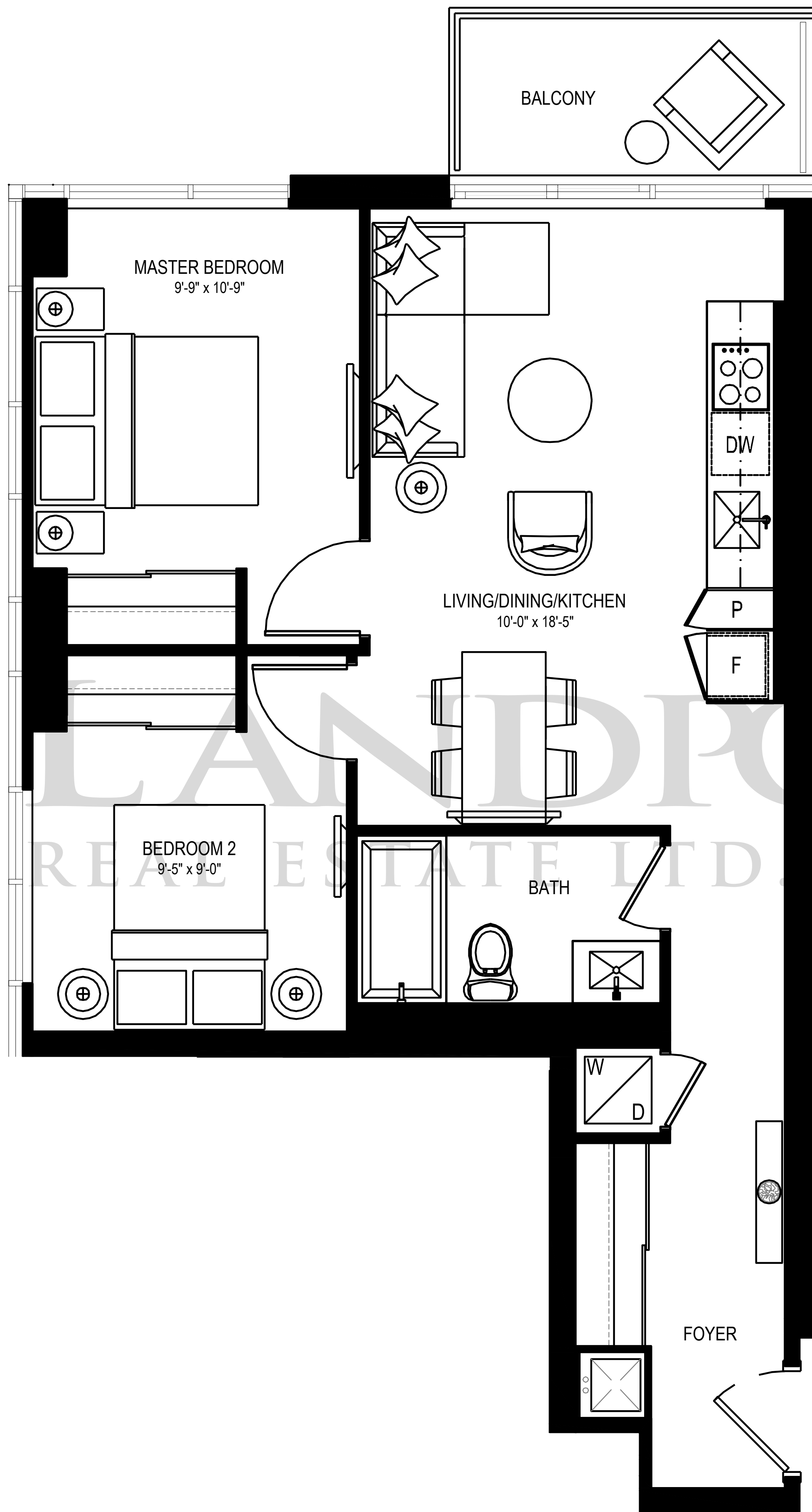

LEVEL 3

All dimensions, areas and drawings are approximate. Sizes and specifications are subject to change without notice. Actual useable floor space may vary from the stated floor area. Refer to building keyplate for actual orientation. E.&O.E.

C717

2 Bedroom – 717 sq. ft.

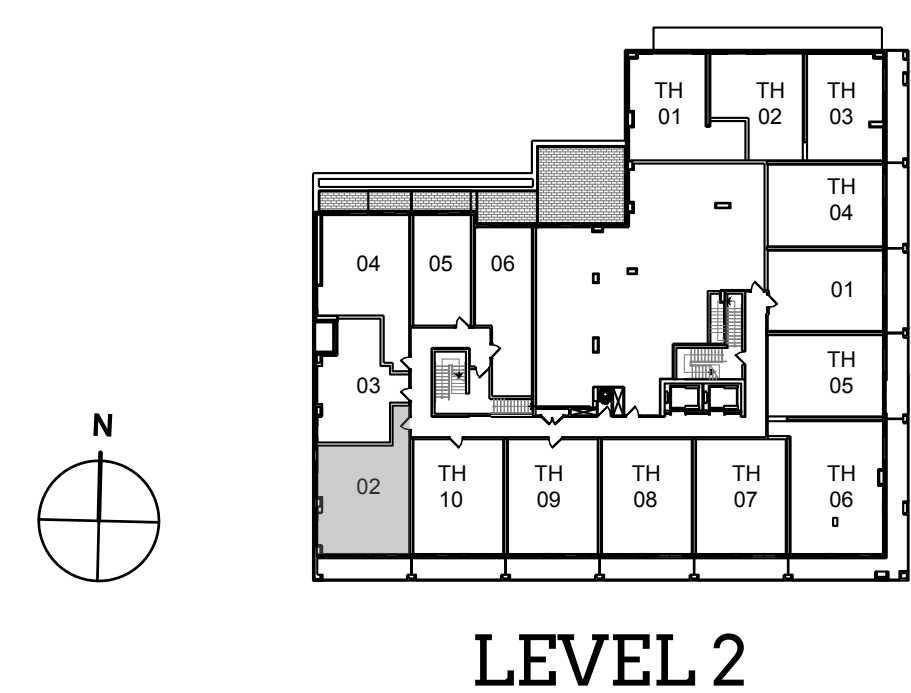
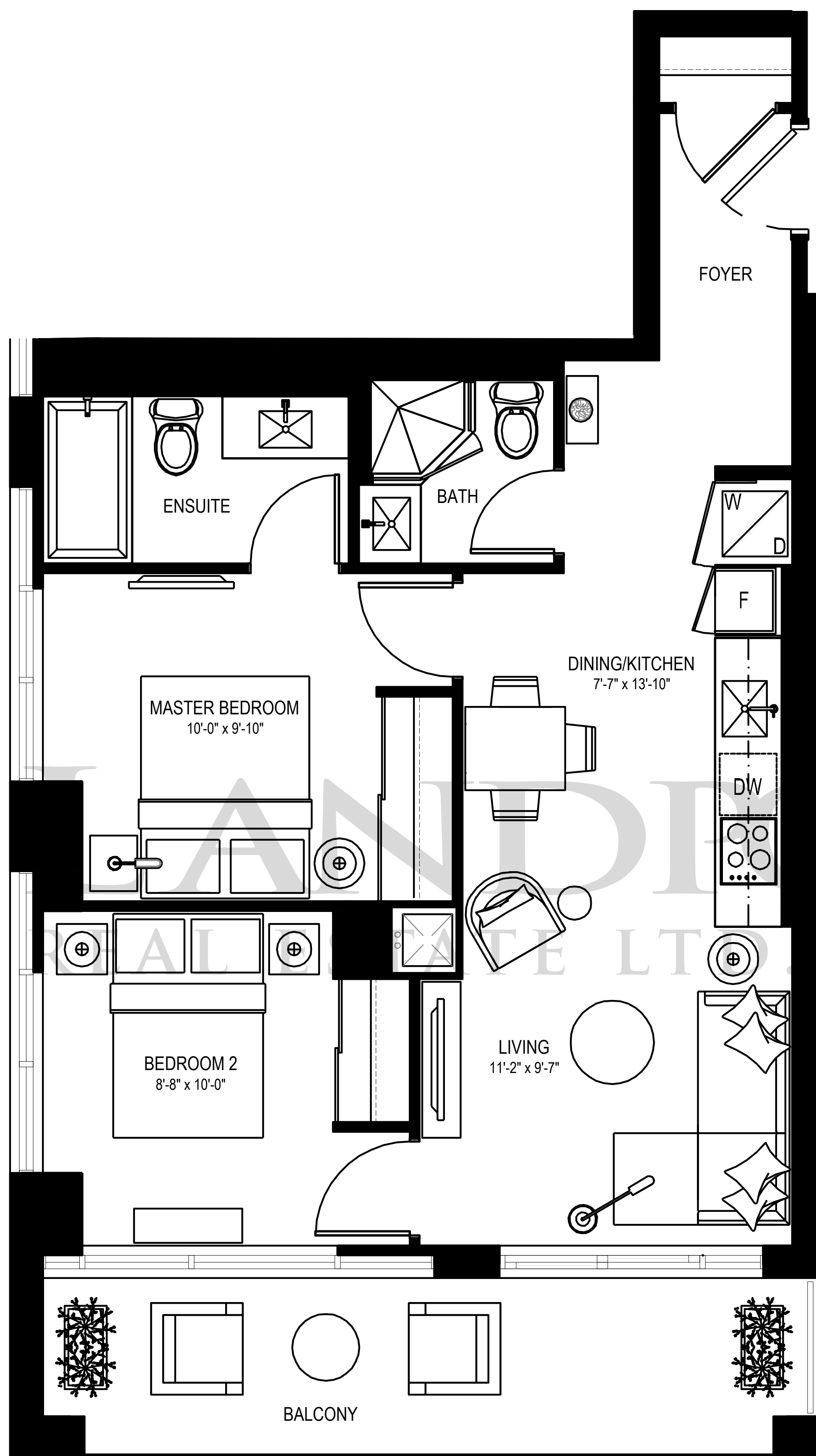

All dimensions, areas and drawings are approximate. Sizes and specifications are subject to change without notice. Actual useable floor space may vary from the stated floor area. Refer to building keyplate for actual orientation. E.&O.E.

C746

2 Bedroom – 746 sq. ft.

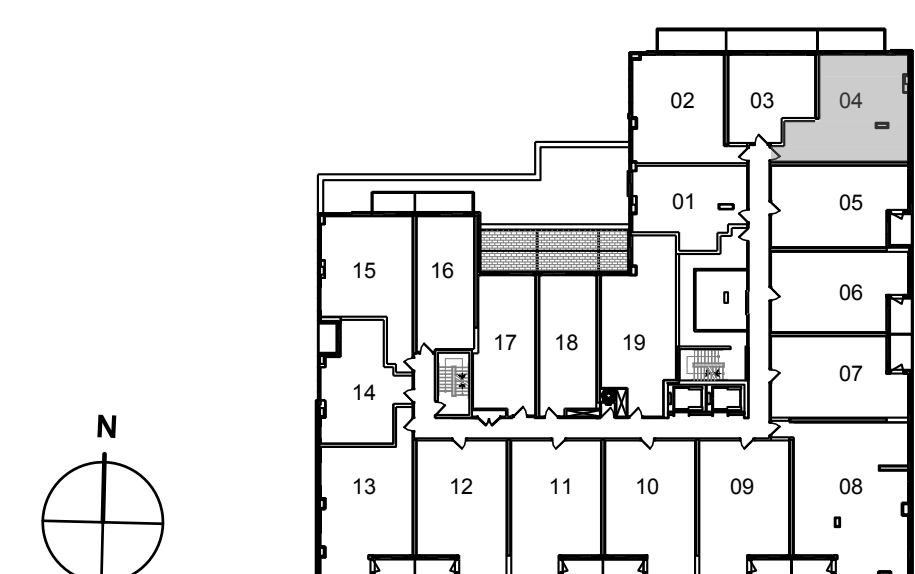
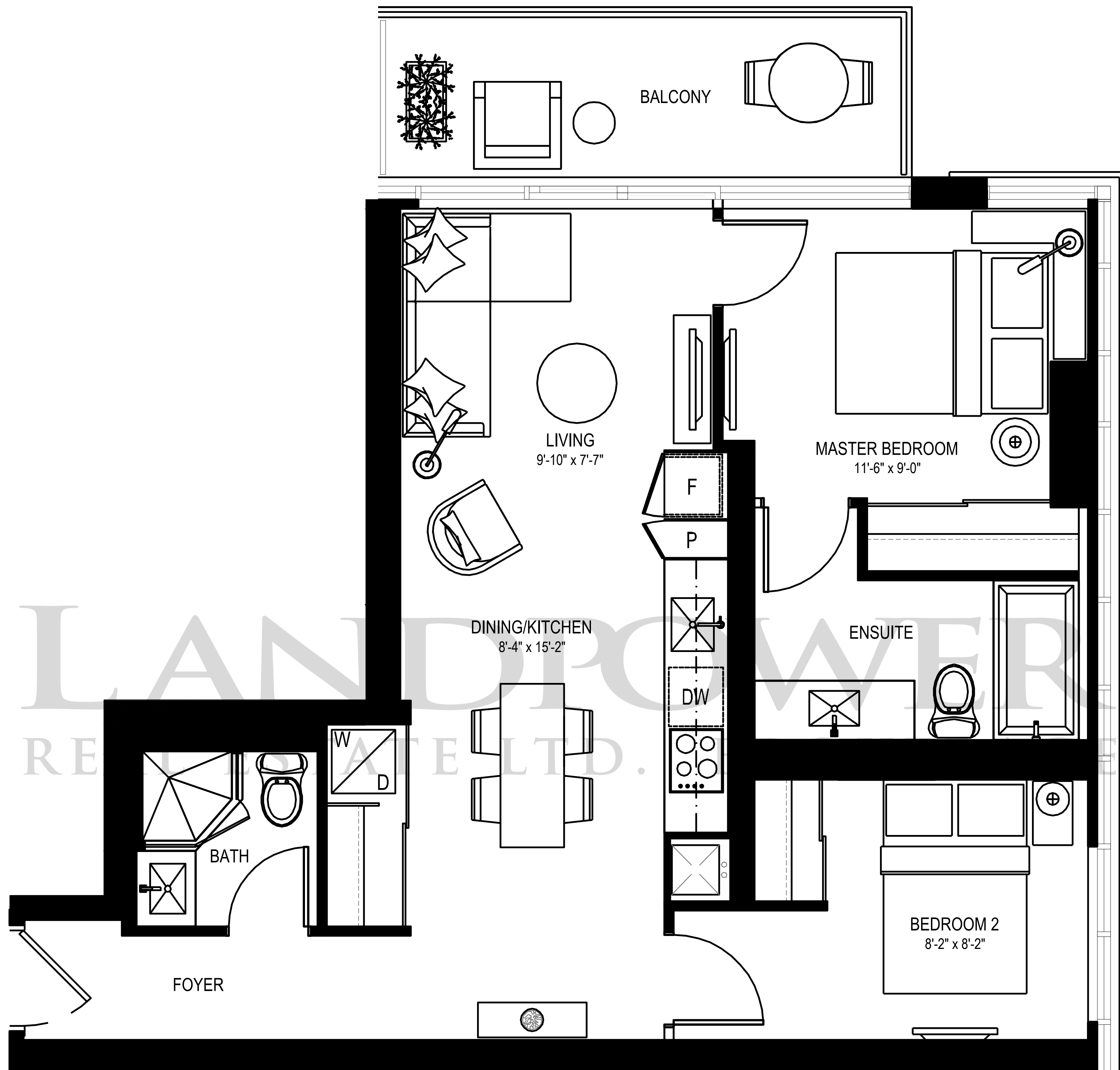

LEVEL 3

All dimensions, areas and drawings are approximate. Sizes and specifications are subject to change without notice. Actual useable floor space may vary from the stated floor area. Refer to building keyplate for actual orientation. E.&O.E.

C572

1 Bedroom – 572 sq. ft.

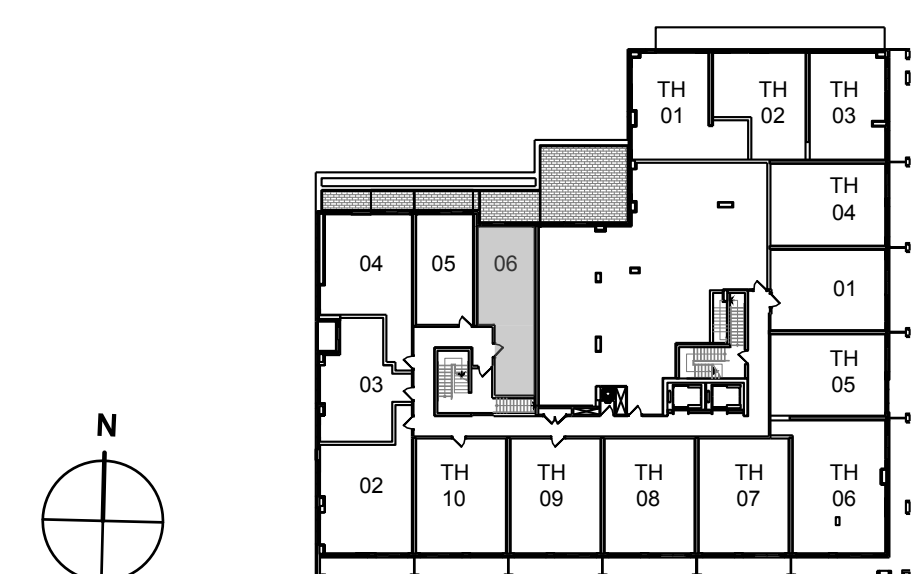
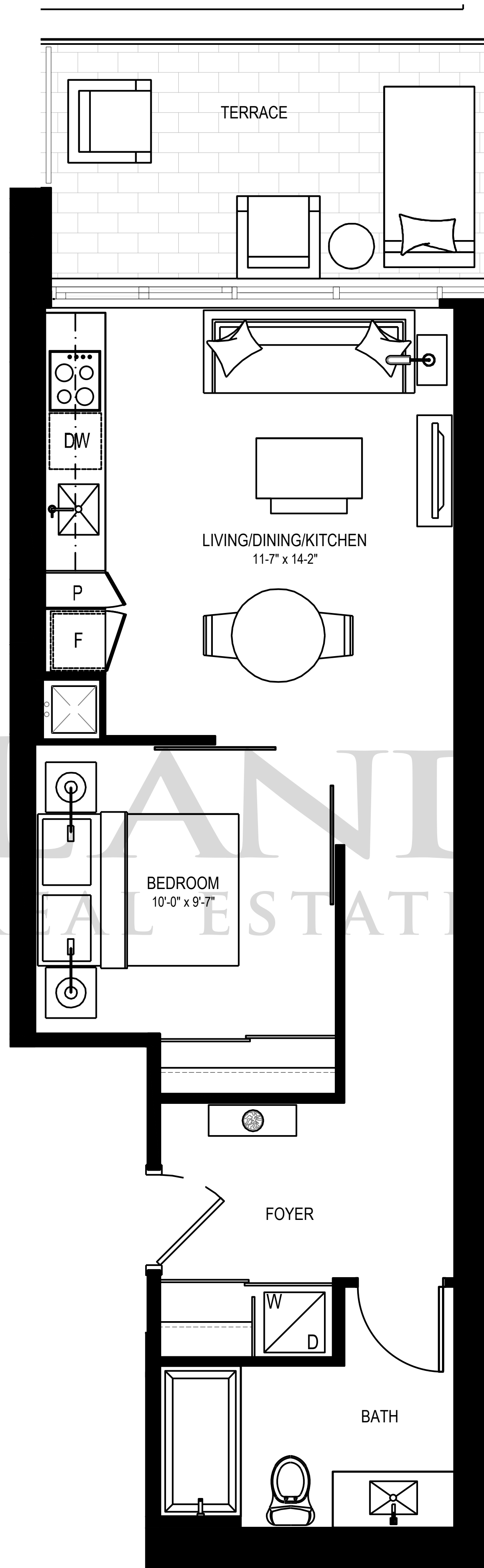

LEVEL 2

All dimensions, areas and drawings are approximate. Sizes and specifications are subject to change without notice. Actual useable floor space may vary from the stated floor area. Refer to building keyplate for actual orientation. E.&O.E.

C680A

2 Bedroom – 680 sq. ft.

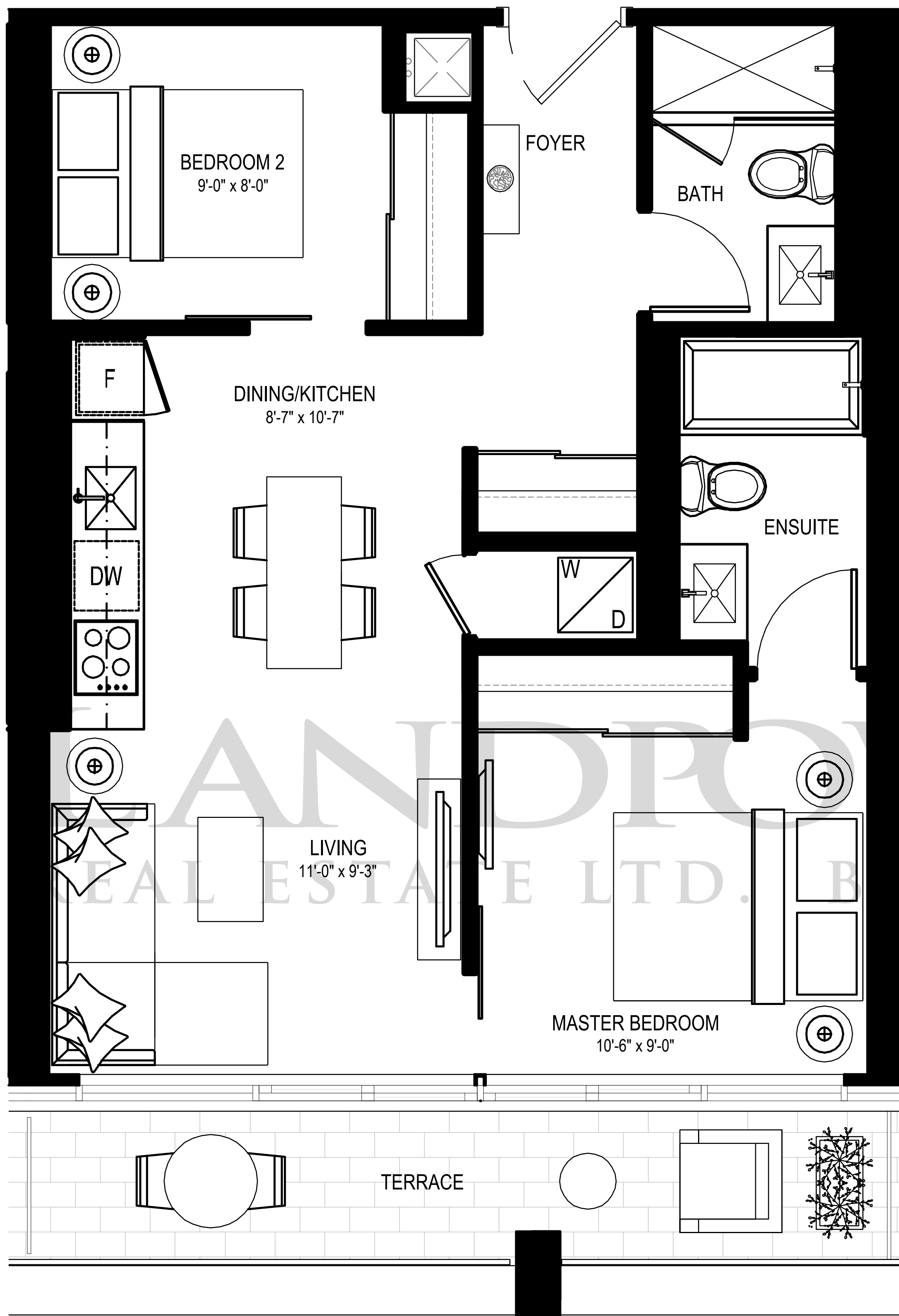

The terrace shown is for Suite 804 only. Please refer to keyplan for the terrace configuration of Suite 802.

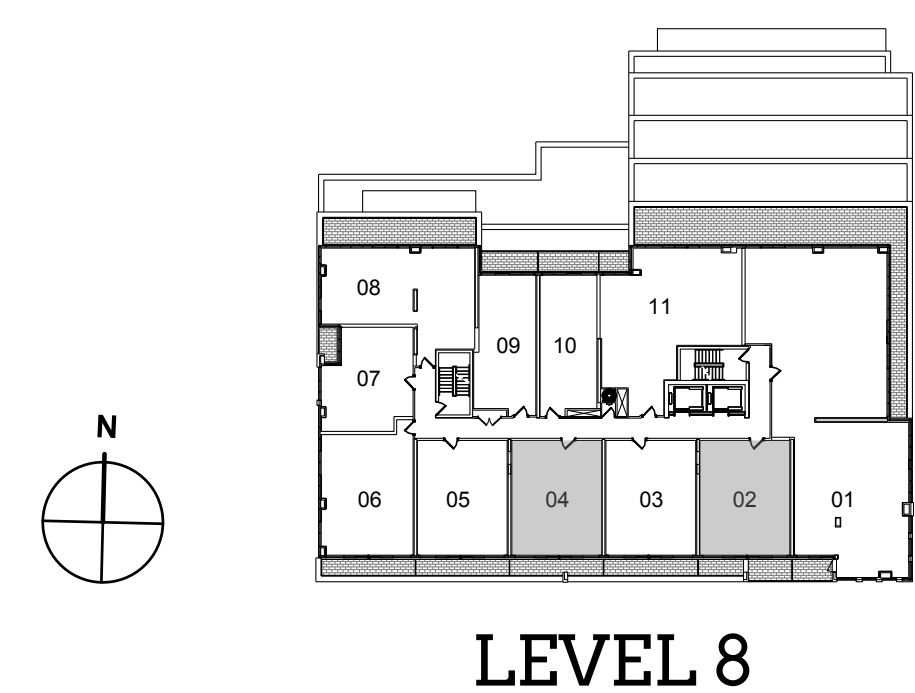

All dimensions, areas and drawings are approximate. Sizes and specifications are subject to change without notice. Actual useable floor space may vary from the stated floor area. Refer to building keyplate for actual orientation. E.&O.E.

C680B

2 Bedroom – 680 sq. ft.

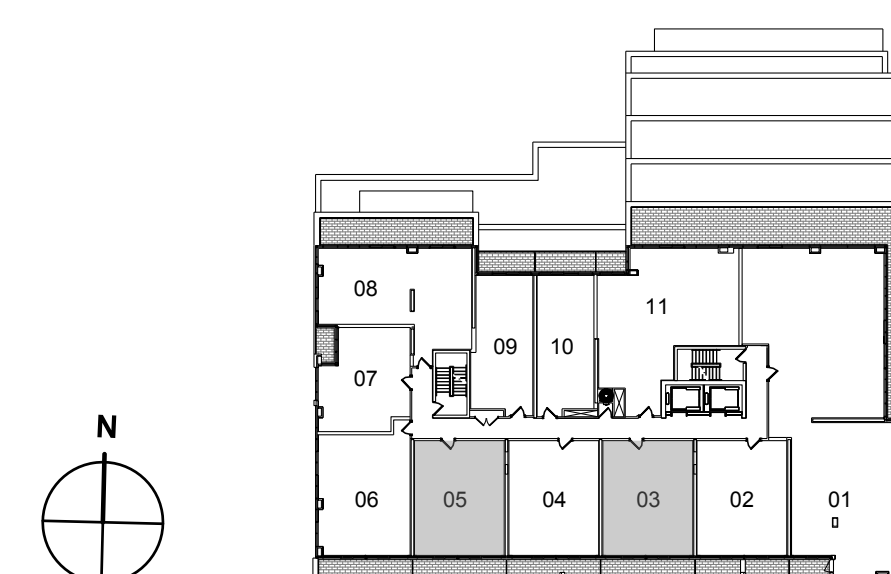
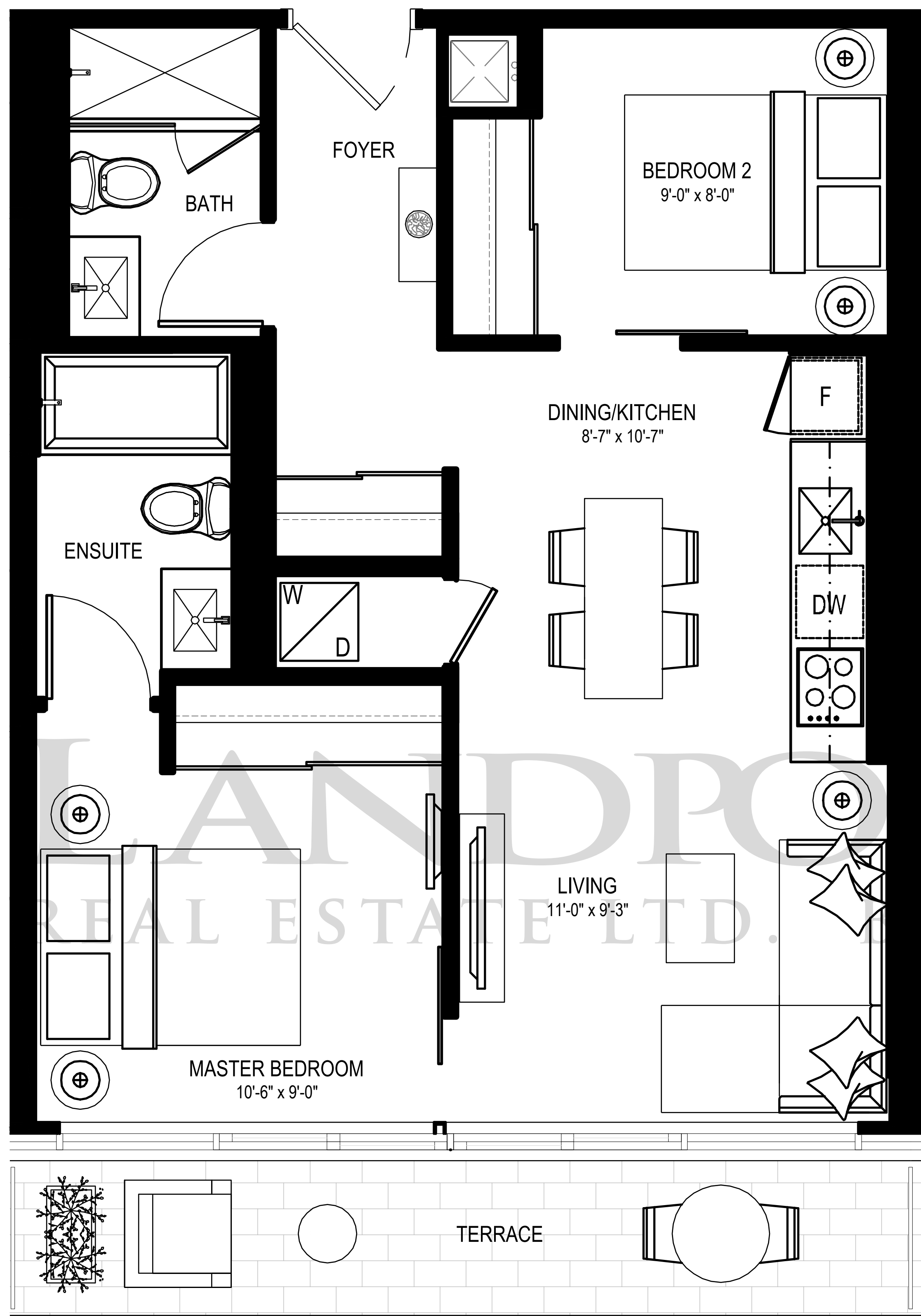

LEVEL 8

All dimensions, areas and drawings are approximate. Sizes and specifications are subject to change without notice. Actual useable floor space may vary from the stated floor area. Refer to building keyplate for actual orientation. E.&O.E.

C710

2 Bedroom – 710 sq. ft.

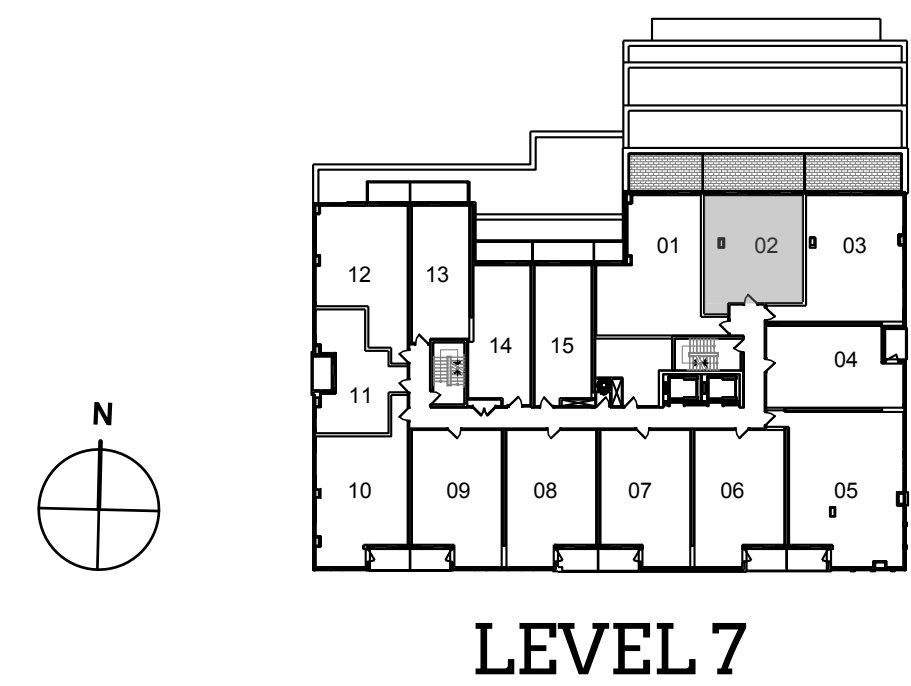
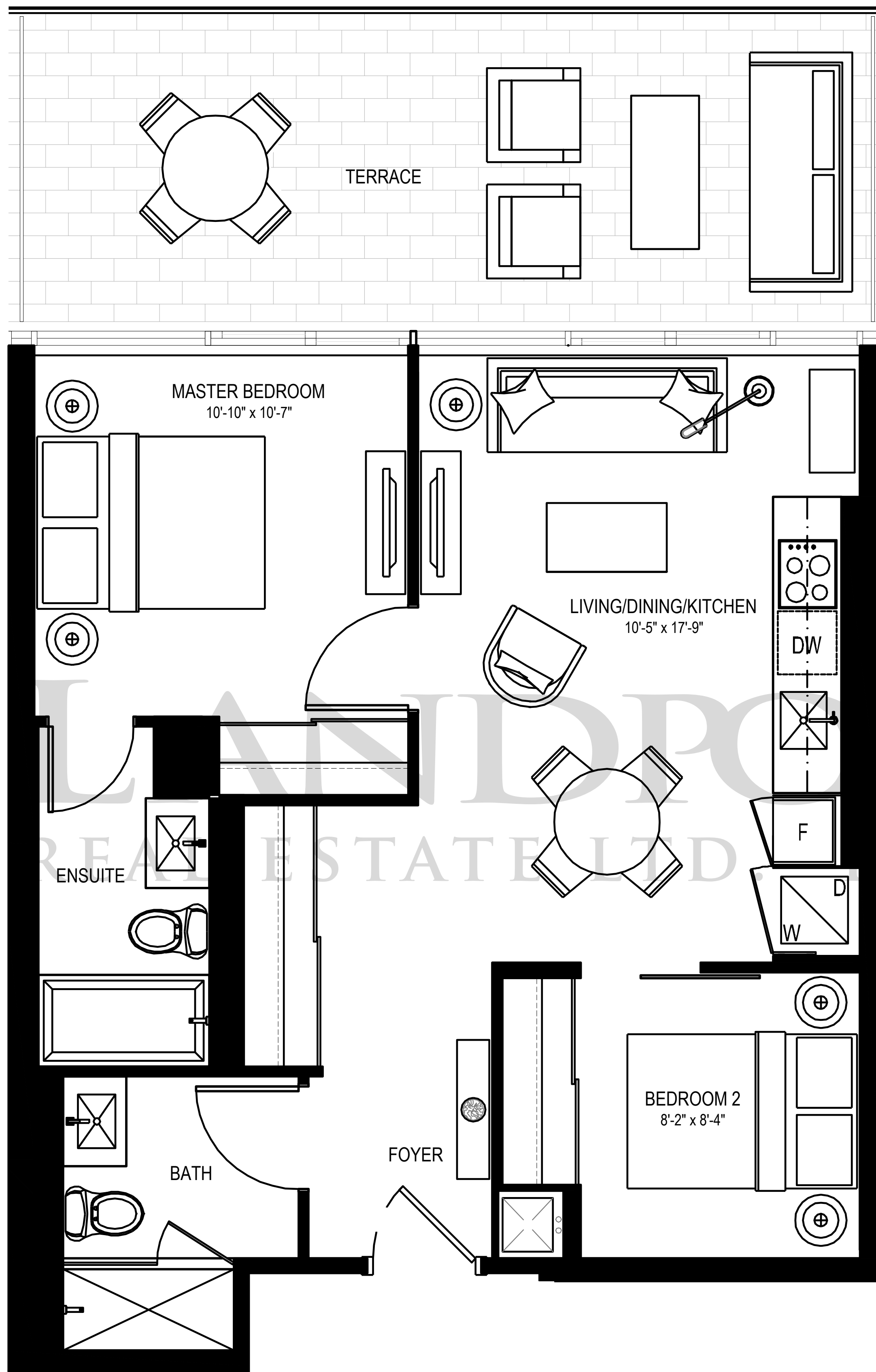

All dimensions, areas and drawings are approximate. Sizes and specifications are subject to change without notice. Actual useable floor space may vary from the stated floor area. Refer to building keyplate for actual orientation. E.&O.E.

C723A

2 Bedroom – 723 sq. ft.

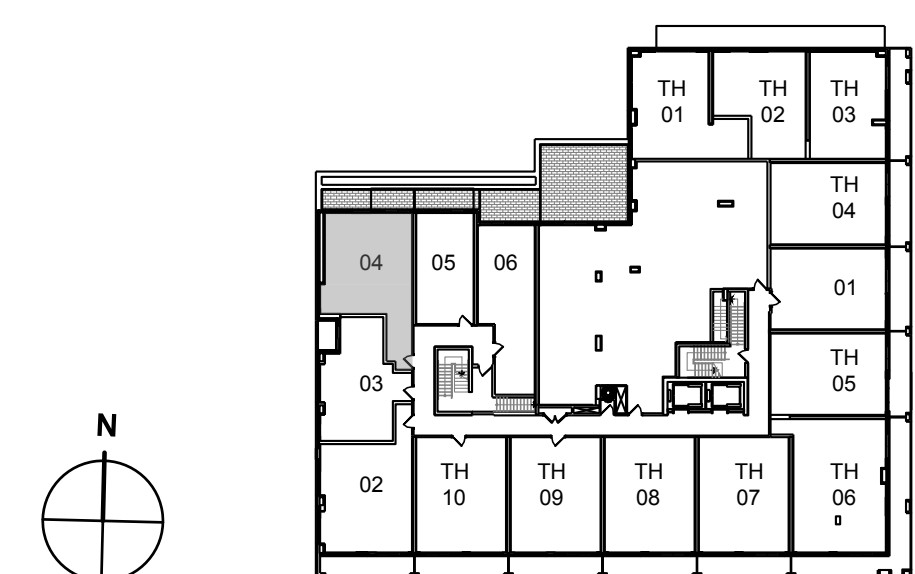
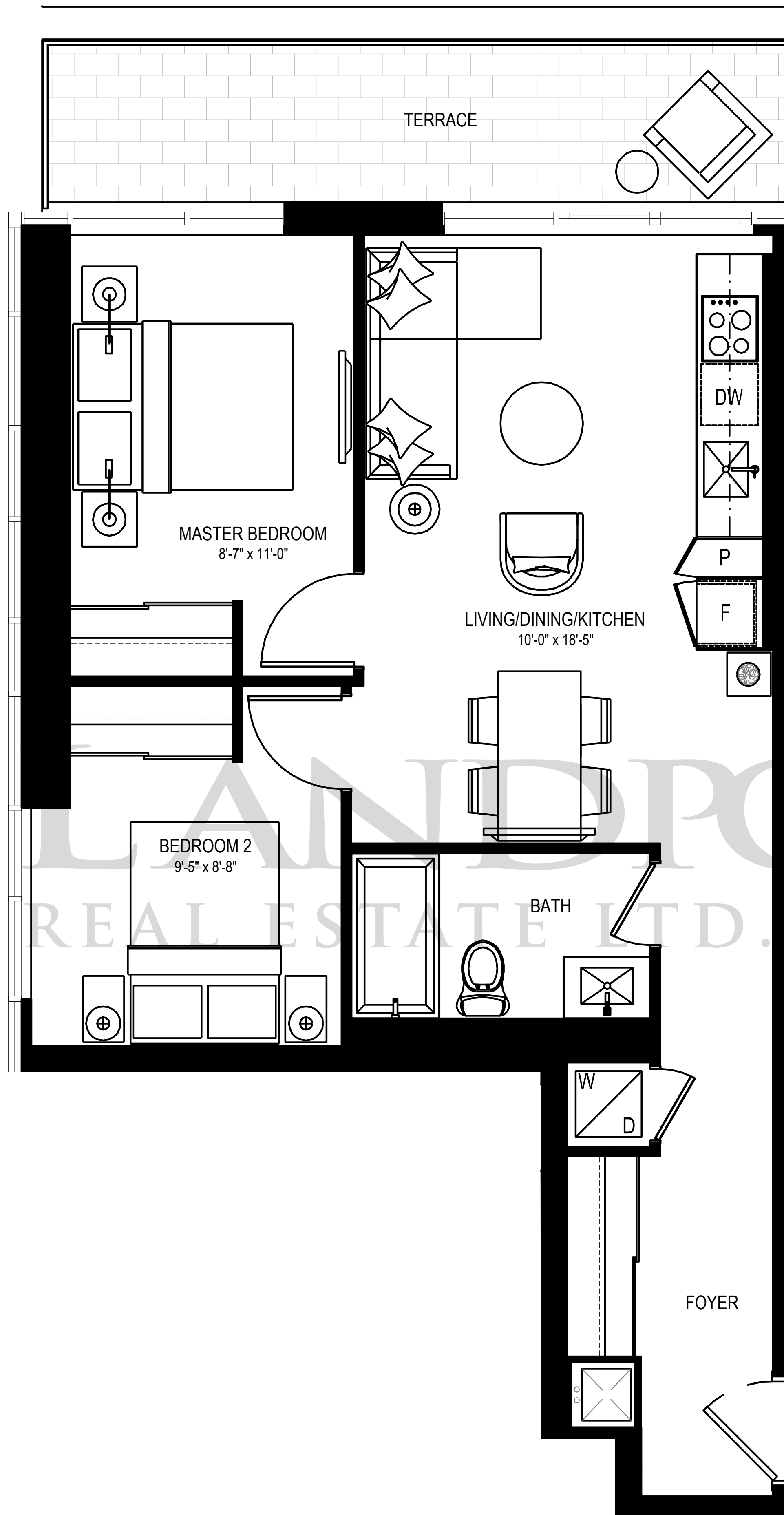

LEVEL 2

All dimensions, areas and drawings are approximate. Sizes and specifications are subject to change without notice. Actual useable floor space may vary from the stated floor area. Refer to building keyplate for actual orientation. E.&O.E.

C870

2 Bedroom – 870 sq. ft.

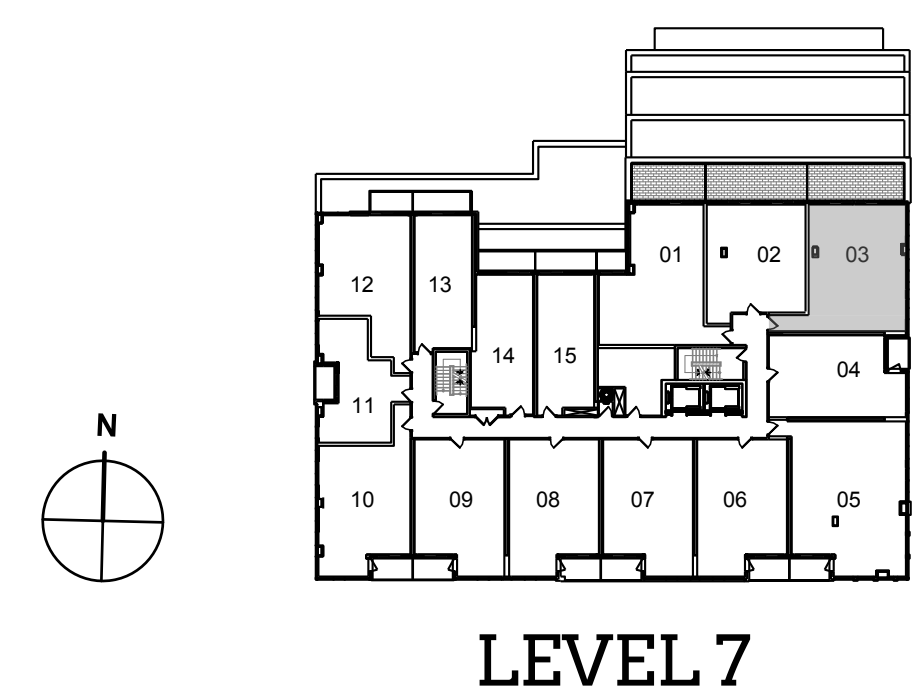

All dimensions, areas and drawings are approximate. Sizes and specifications are subject to change without notice. Actual useable floor space may vary from the stated floor area. Refer to building keyplate for actual orientation. E.&O.E.

C875

2 Bedroom + Study – 875 sq. ft.

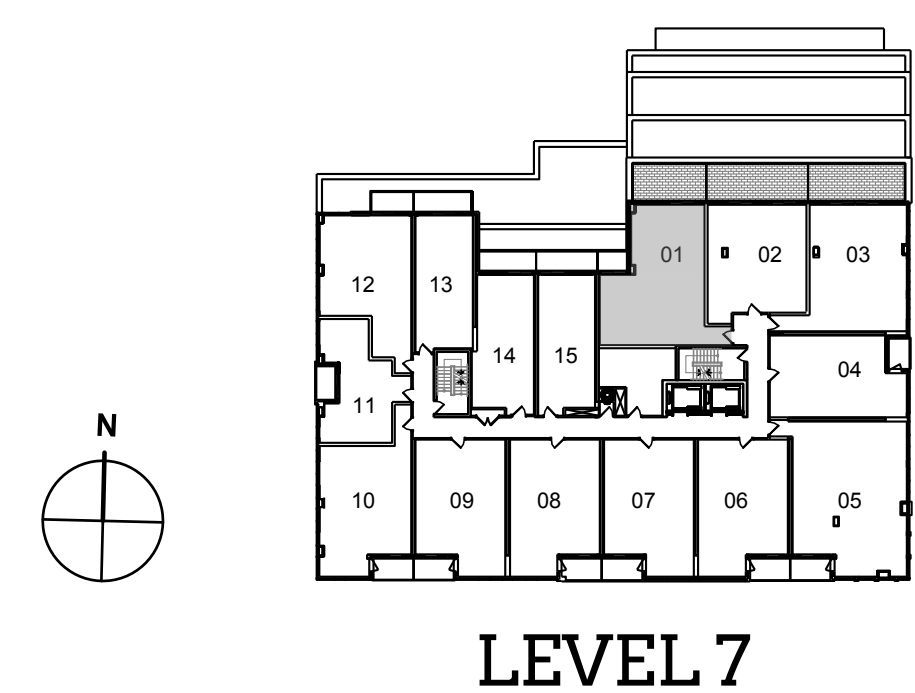
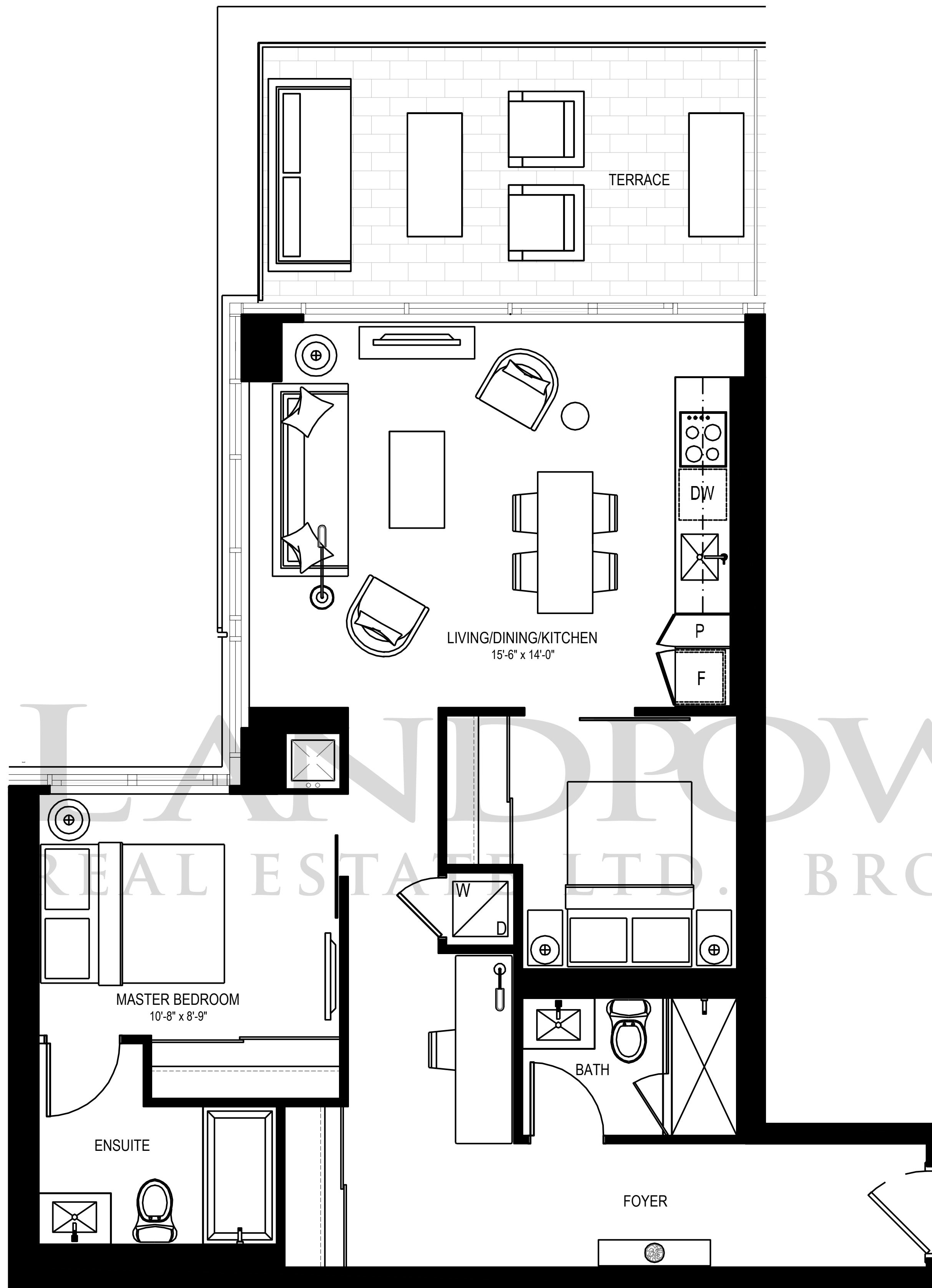

All dimensions, areas and drawings are approximate. Sizes and specifications are subject to change without notice. Actual useable floor space may vary from the stated floor area. Refer to building keyplate for actual orientation. E.&O.E.

C907

2 Bedroom + Den – 907 sq. ft.

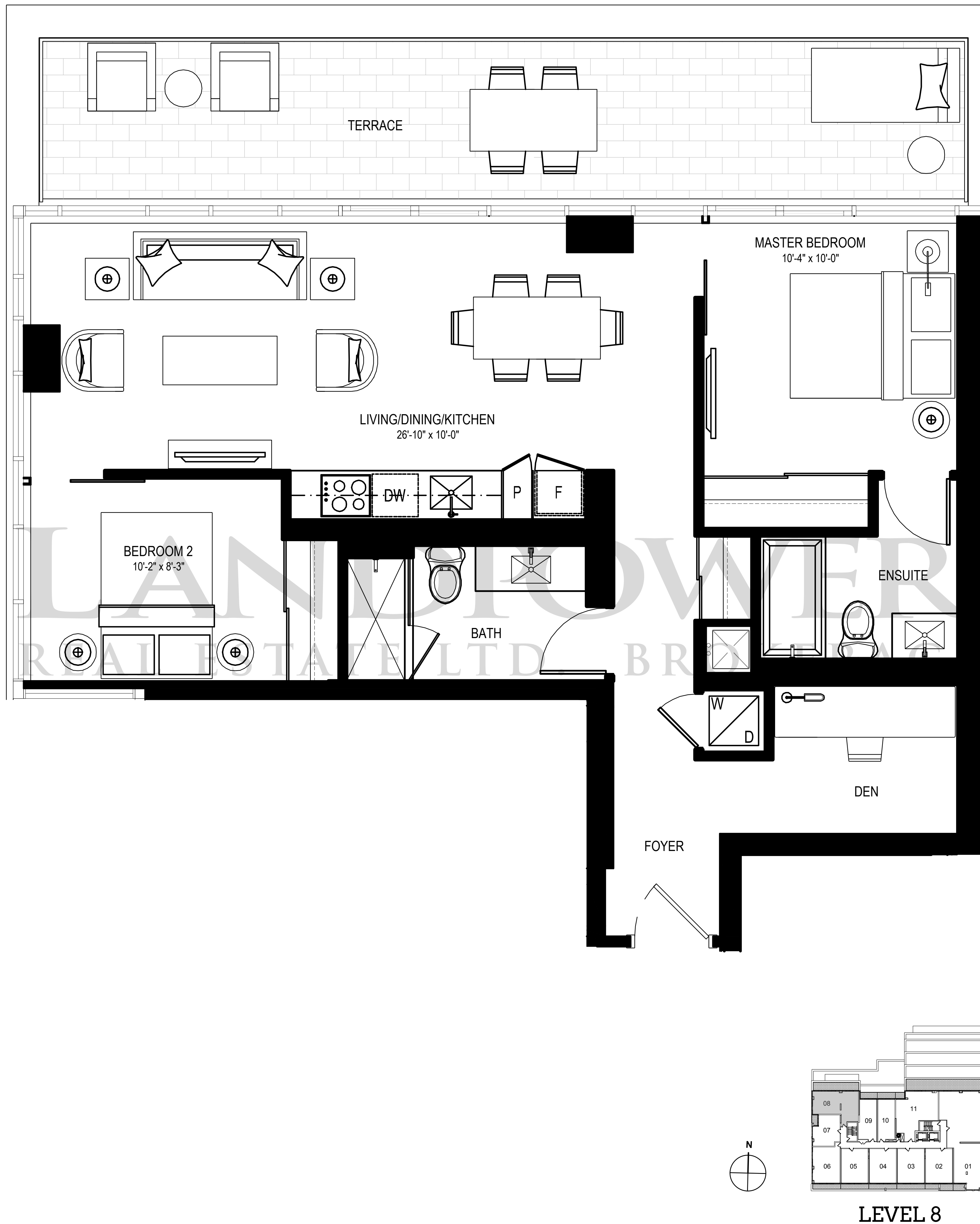

All dimensions, areas and drawings are approximate. Sizes and specifications are subject to change without notice. Actual useable floor space may vary from the stated floor area. Refer to building keyplate for actual orientation. E.&O.E.

C1124

2 Bedroom + Den – 1124 sq. ft.

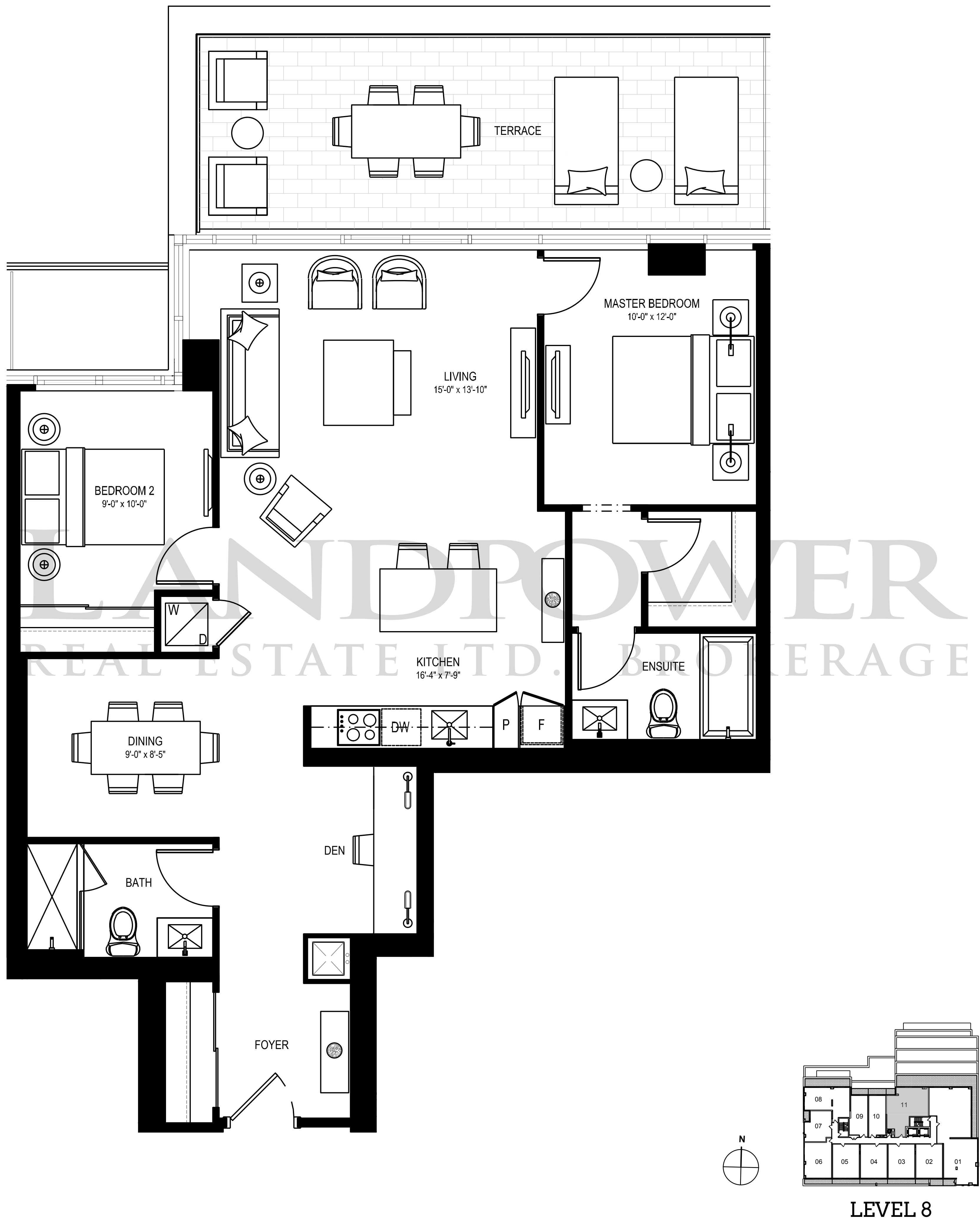

All dimensions, areas and drawings are approximate. Sizes and specifications are subject to change without notice. Actual useable floor space may vary from the stated floor area. Refer to building keyplate for actual orientation. E.&O.E.

C525B

1 Bedroom – 525 sq. ft.

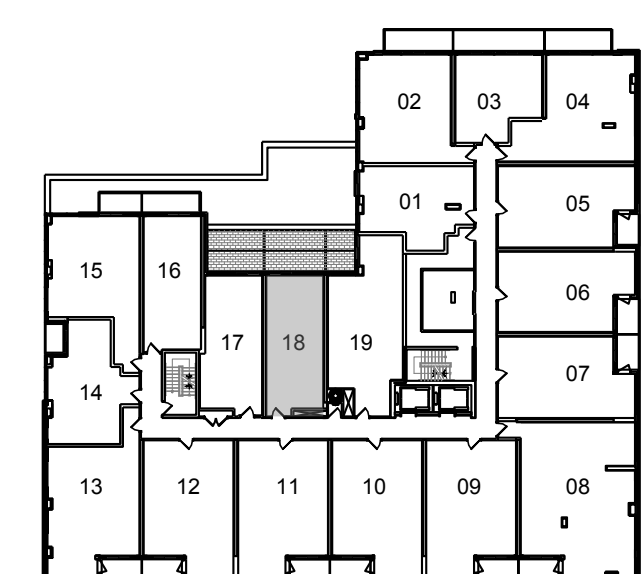
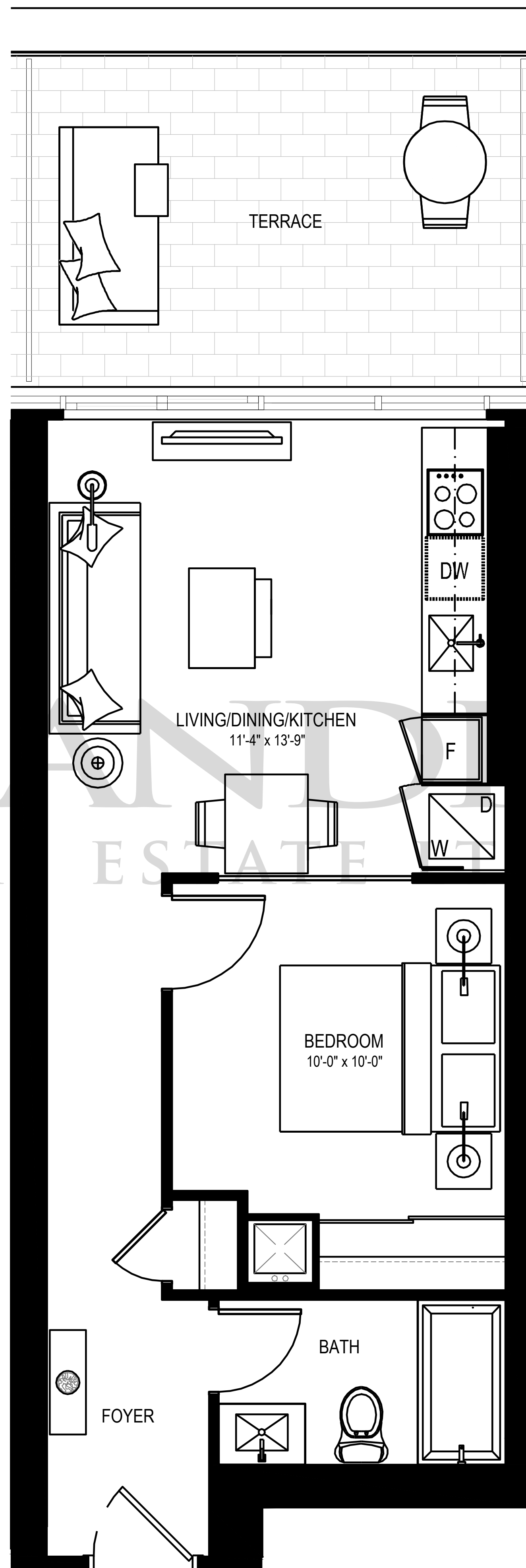

LEVEL 3

All dimensions, areas and drawings are approximate. Sizes and specifications are subject to change without notice. Actual useable floor space may vary from the stated floor area. Refer to building keyplate for actual orientation. E.&O.E.

C545A

1 Bedroom – 545 sq. ft.

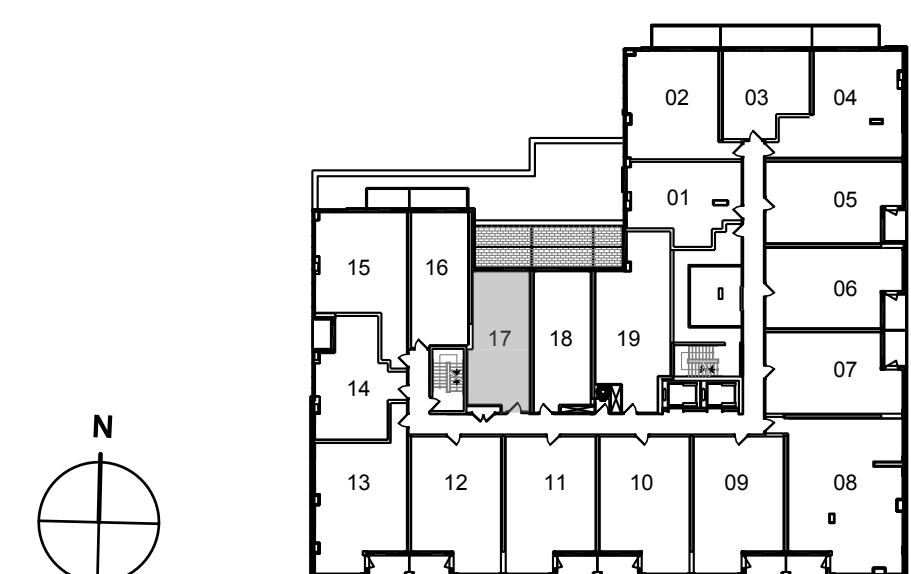
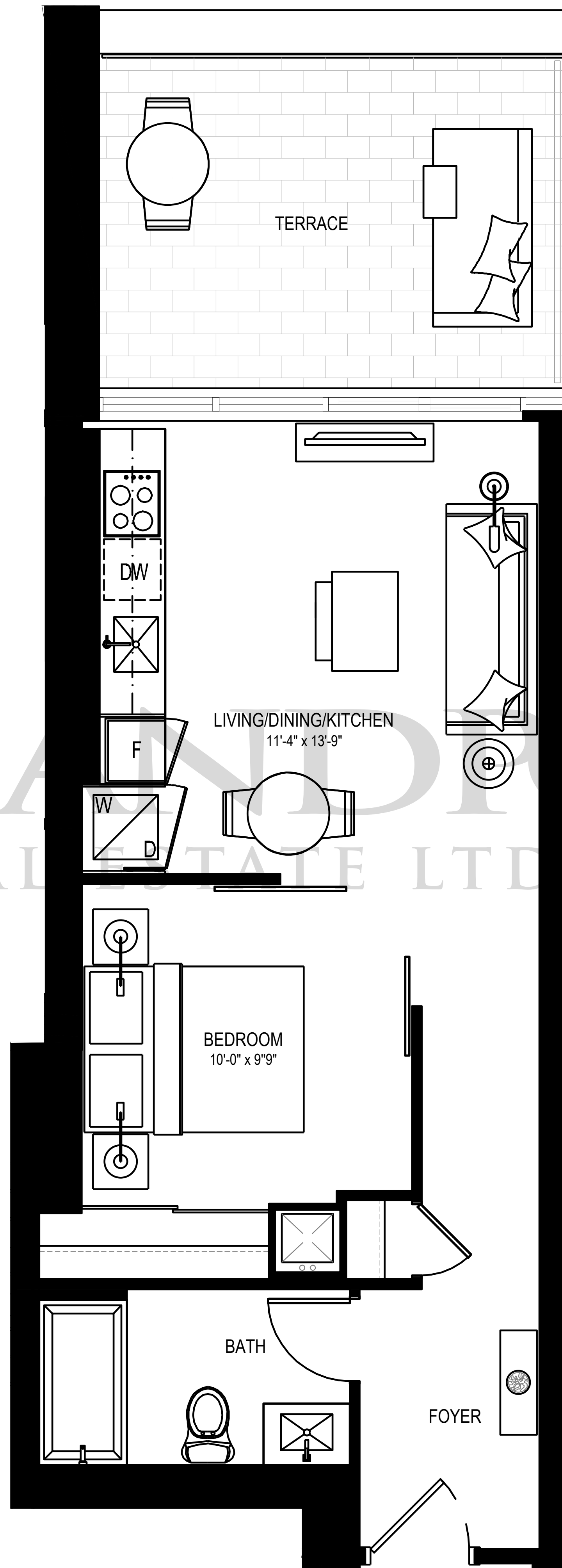

LEVEL 3

All dimensions, areas and drawings are approximate. Sizes and specifications are subject to change without notice. Actual useable floor space may vary from the stated floor area. Refer to building keyplate for actual orientation. E.&O.E.

C612

1 Bedroom + Study – 612 sq. ft.

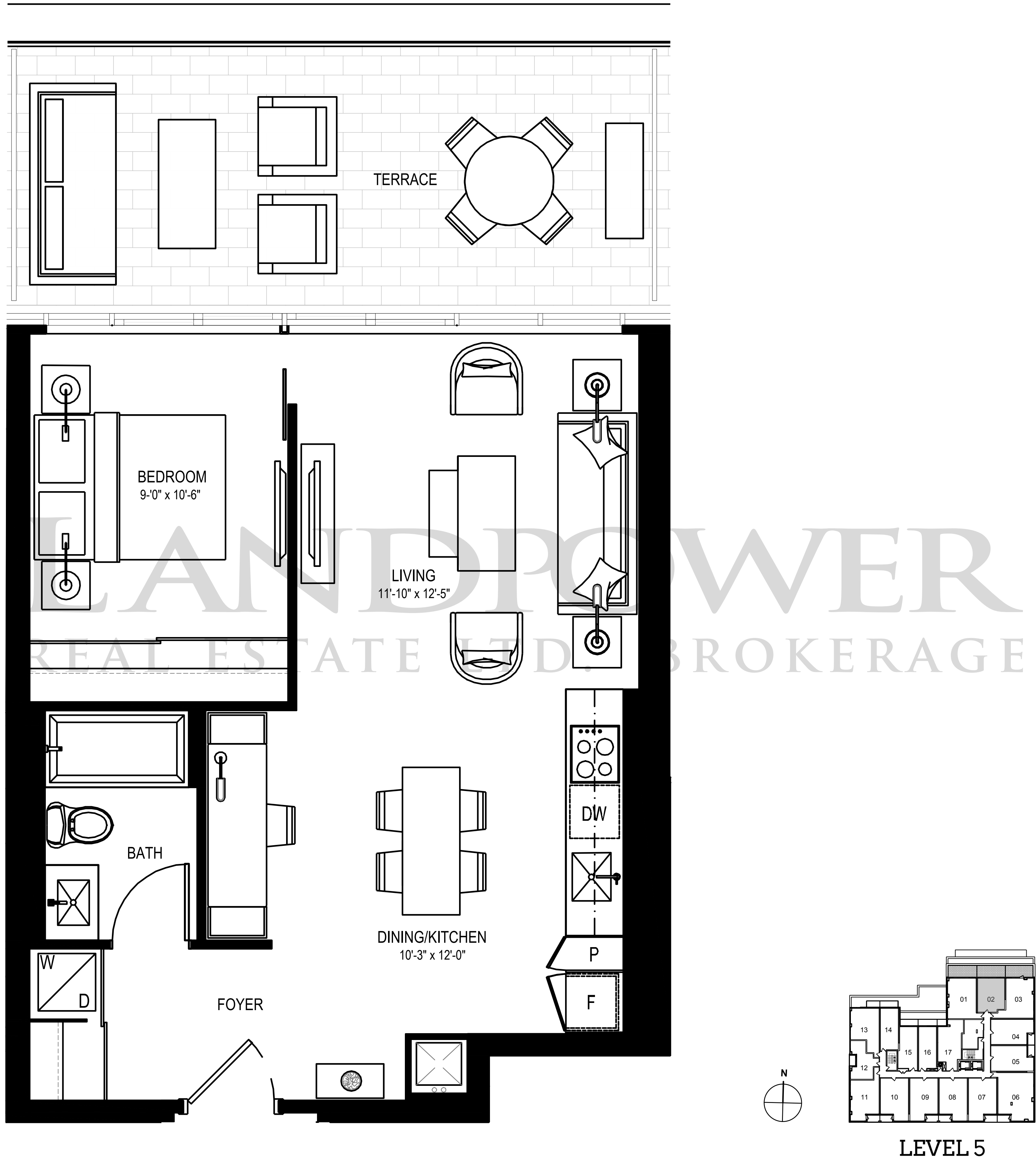

All dimensions, areas and drawings are approximate. Sizes and specifications are subject to change without notice. Actual useable floor space may vary from the stated floor area. Refer to building keyplate for actual orientation. E.&O.E.

C745

2 Bedroom – 745 sq. ft.

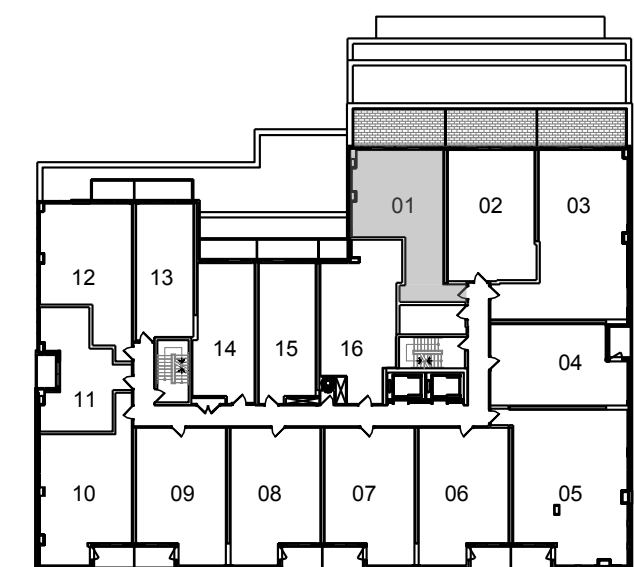
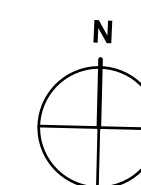

LEVEL 6

All dimensions, areas and drawings are approximate. Sizes and specifications are subject to change without notice. Actual useable floor space may vary from the stated floor area. Refer to building keyplate for actual orientation. E.&O.E.

C747

2 Bedroom – 747 sq. ft.

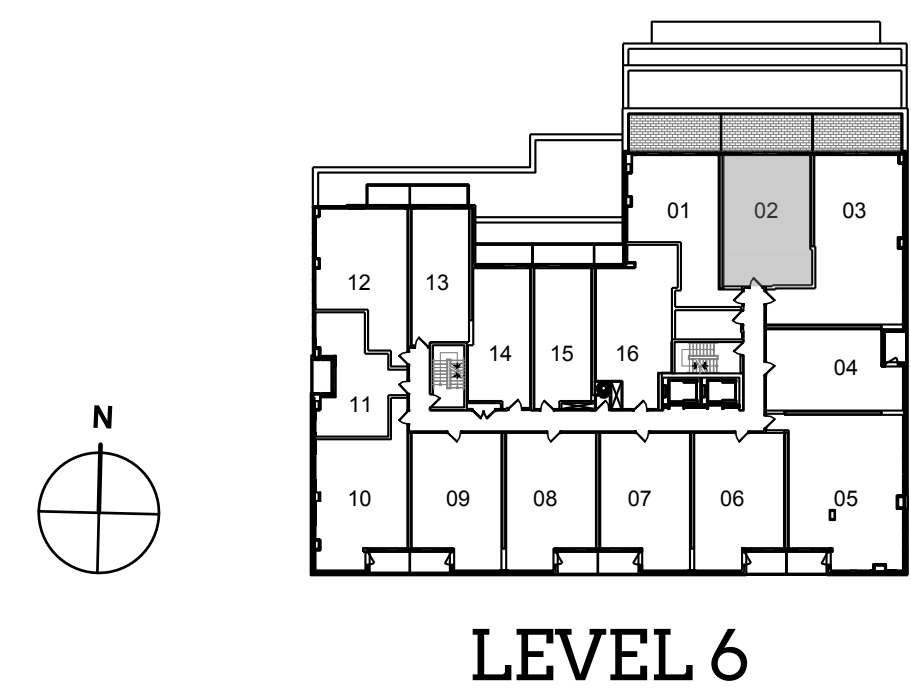
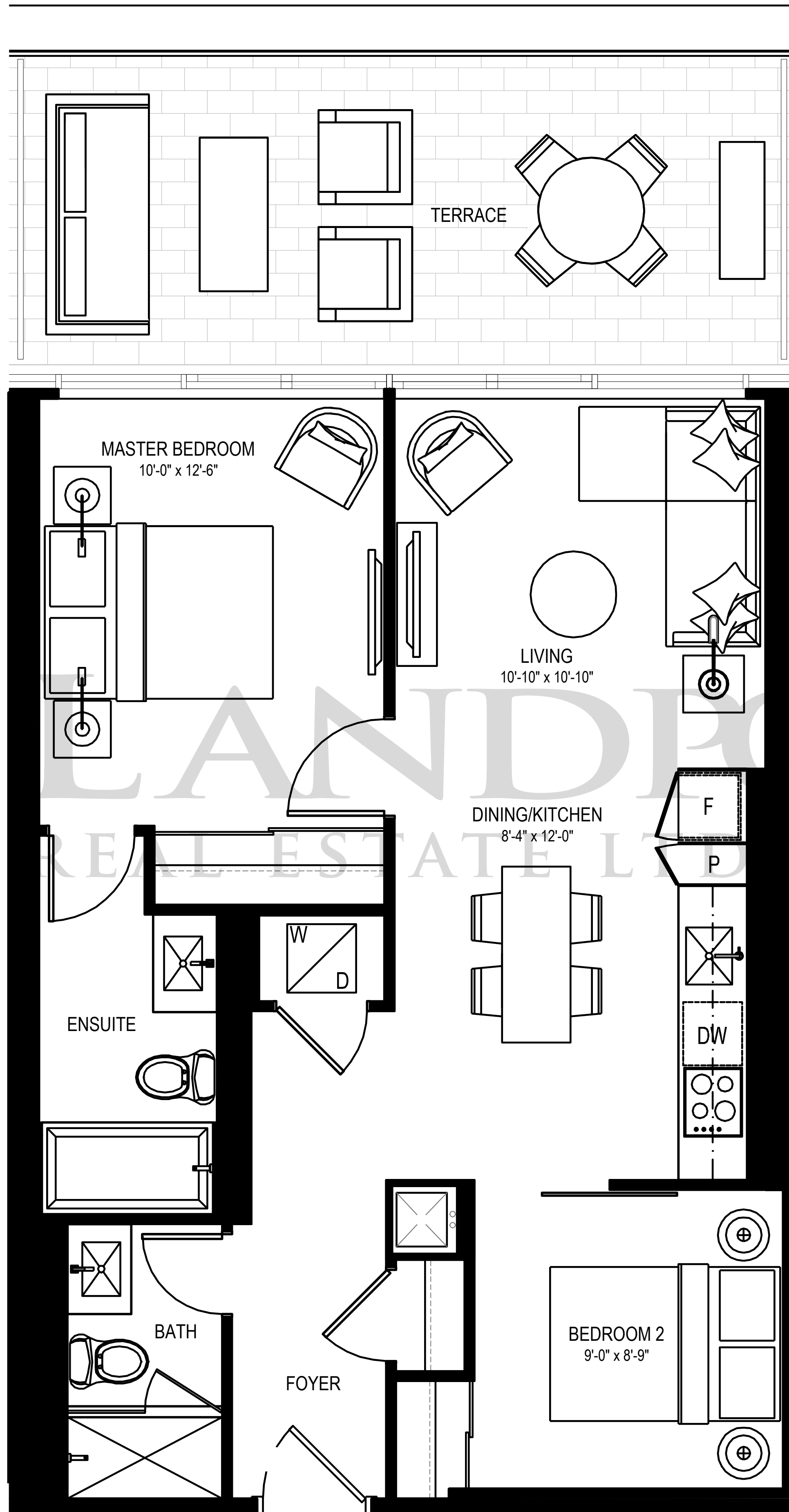

All dimensions, areas and drawings are approximate. Sizes and specifications are subject to change without notice. Actual useable floor space may vary from the stated floor area. Refer to building keyplate for actual orientation. E.&O.E.

C751

2 Bedroom – 751 sq. ft.

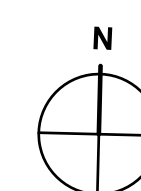
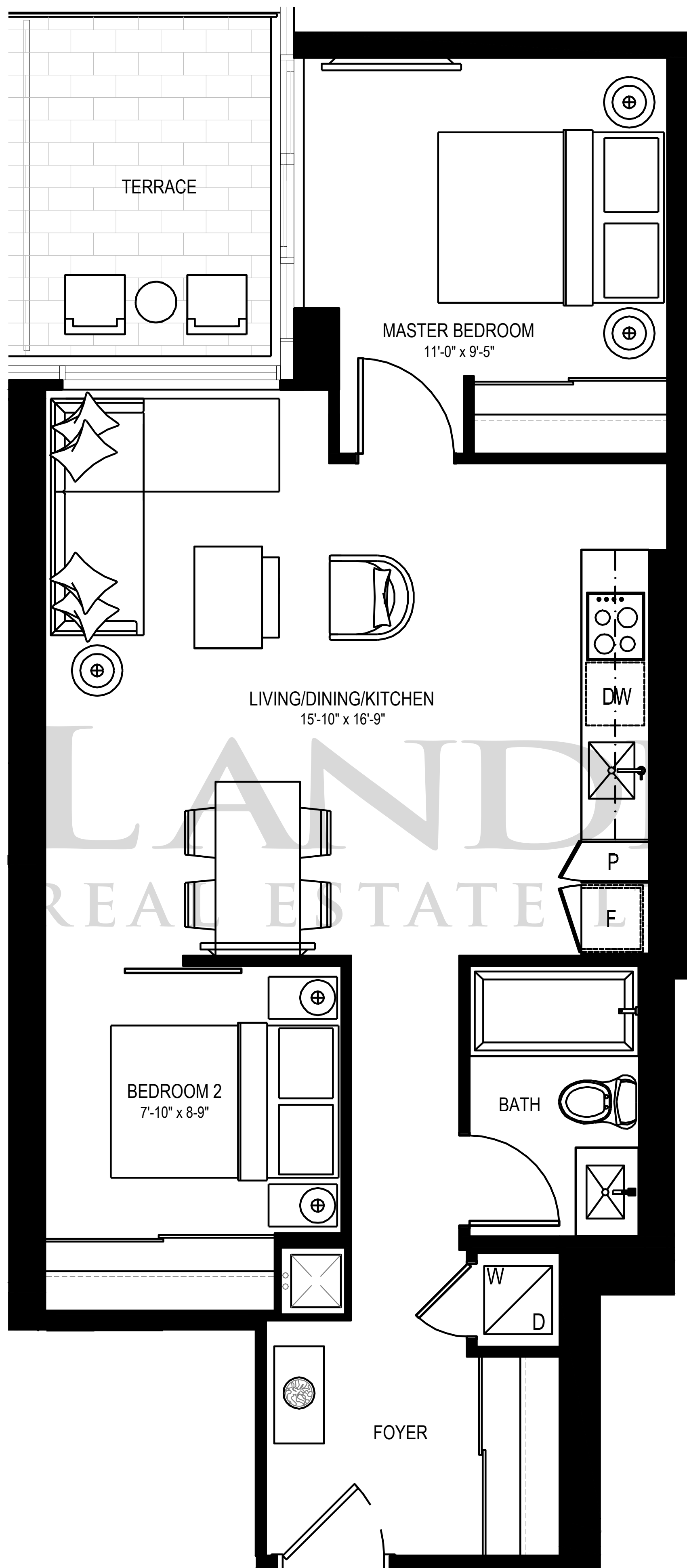

LEVEL 3

All dimensions, areas and drawings are approximate. Sizes and specifications are subject to change without notice. Actual useable floor space may vary from the stated floor area. Refer to building keyplate for actual orientation. E.&O.E.

C756

2 Bedroom – 756 sq. ft.

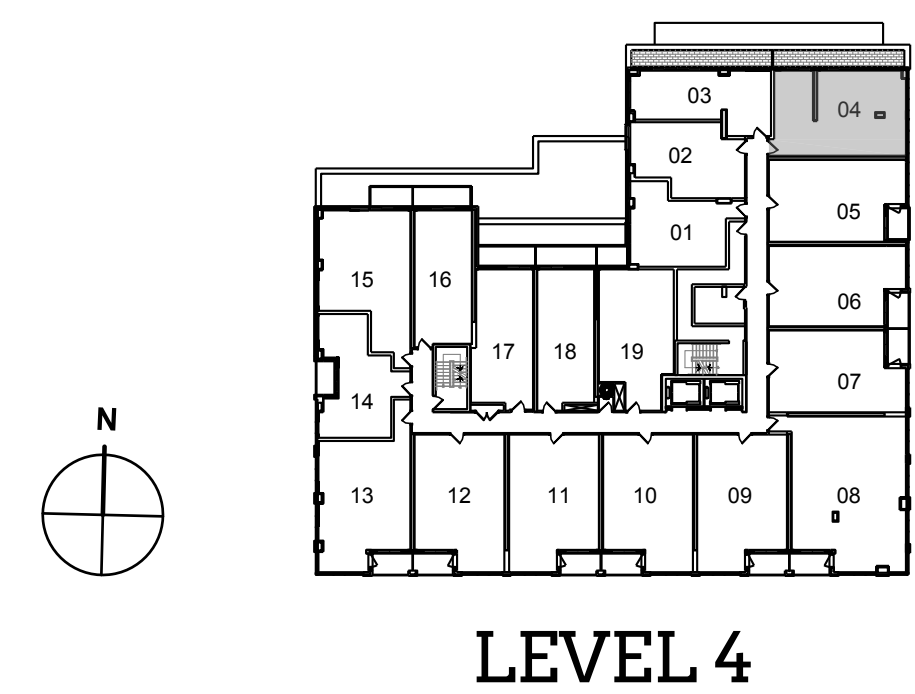
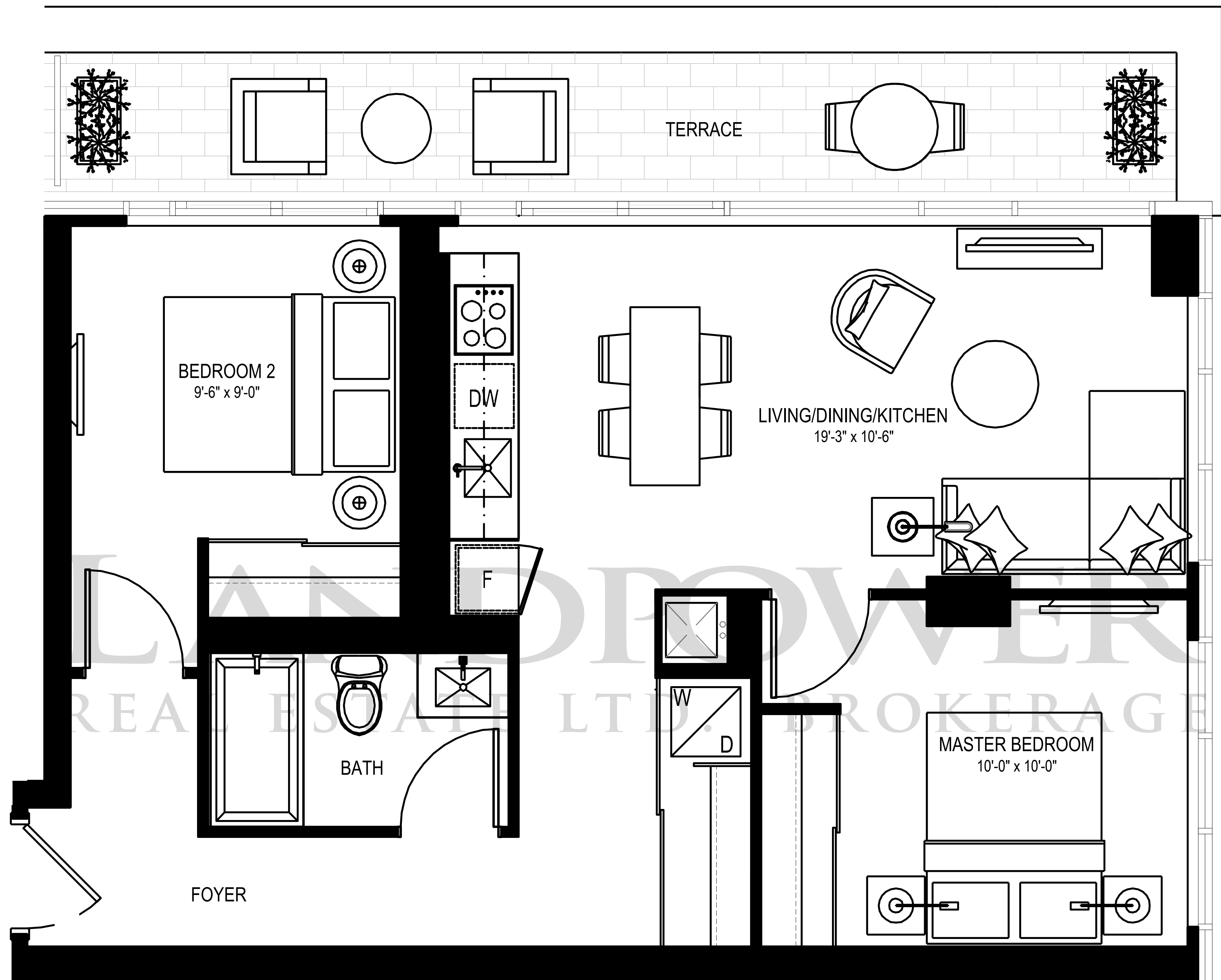

All dimensions, areas and drawings are approximate. Sizes and specifications are subject to change without notice. Actual useable floor space may vary from the stated floor area. Refer to building keyplate for actual orientation. E.&O.E.

C827

2 Bedroom – 827 sq. ft.

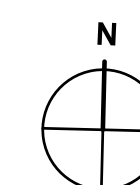
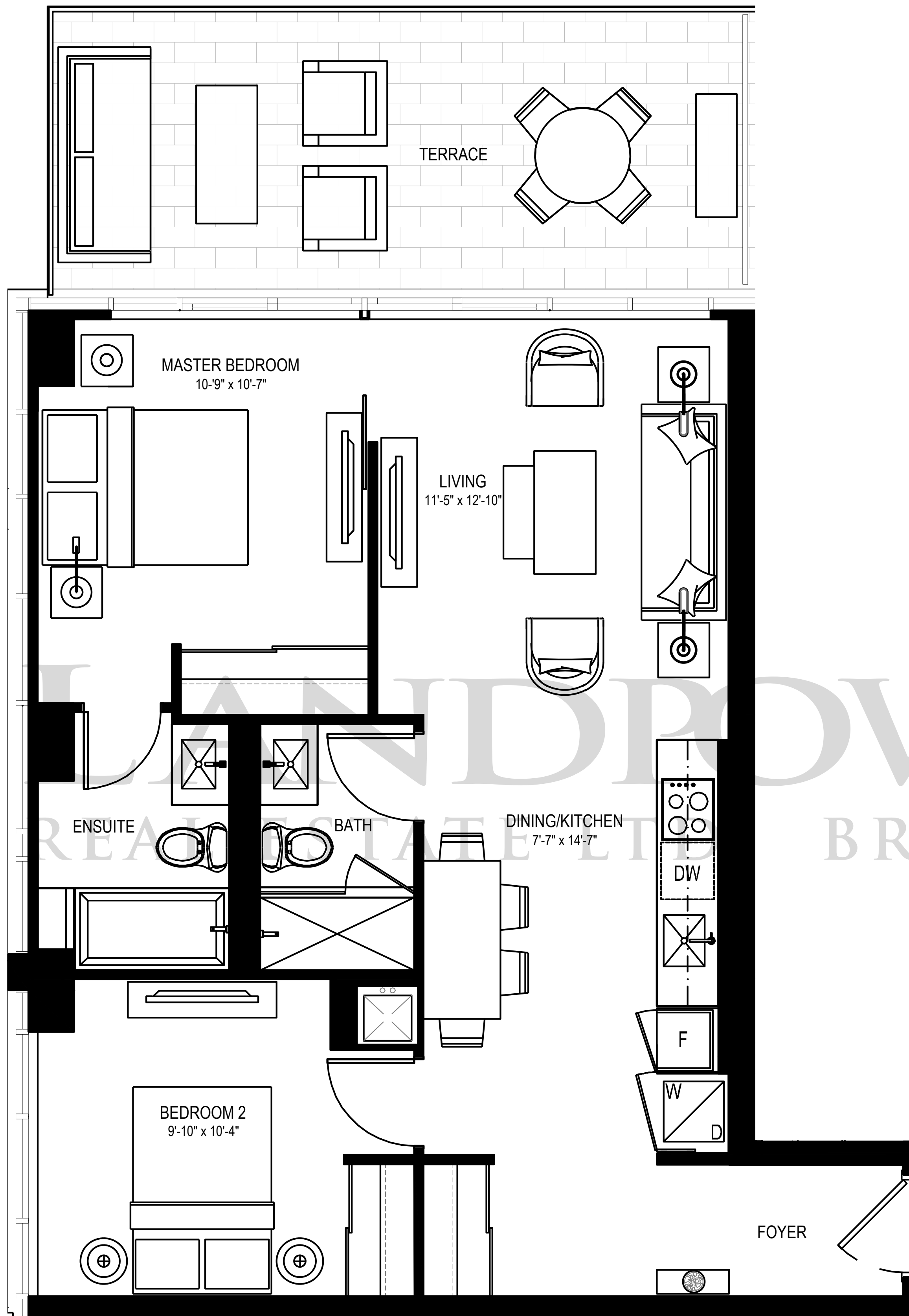

LEVEL 5

All dimensions, areas and drawings are approximate. Sizes and specifications are subject to change without notice. Actual useable floor space may vary from the stated floor area. Refer to building keyplate for actual orientation. E.&O.E.

C829

2 Bedroom – 829 sq. ft.

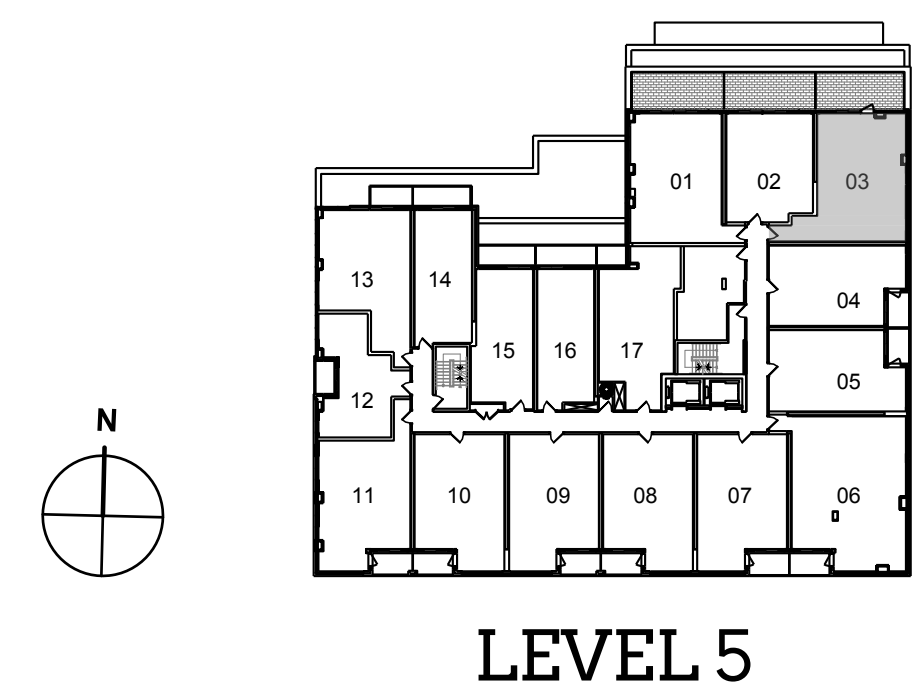
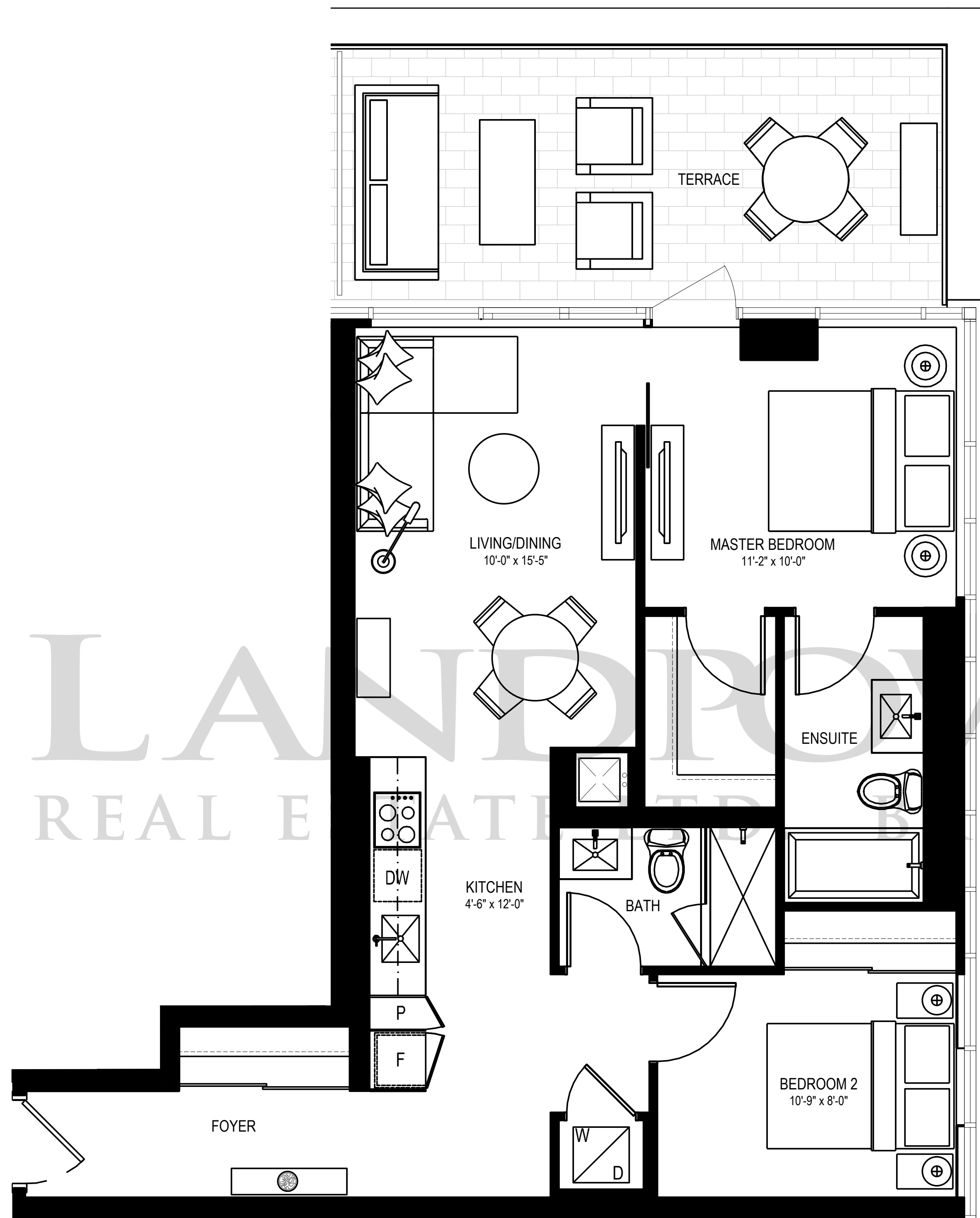

All dimensions, areas and drawings are approximate. Sizes and specifications are subject to change without notice. Actual useable floor space may vary from the stated floor area. Refer to building keyplate for actual orientation. E.&O.E.

C1114

2 Bedroom + Media – 1114 sq. ft.

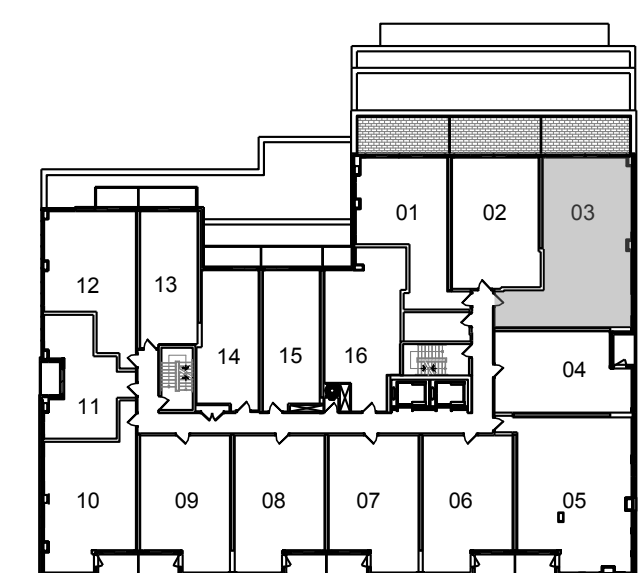
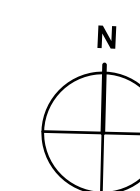

LEVEL 6

All dimensions, areas and drawings are approximate. Sizes and specifications are subject to change without notice. Actual useable floor space may vary from the stated floor area. Refer to building keyplate for actual orientation. E.&O.E.

TH899

2 Bedroom – 899 sq. ft.

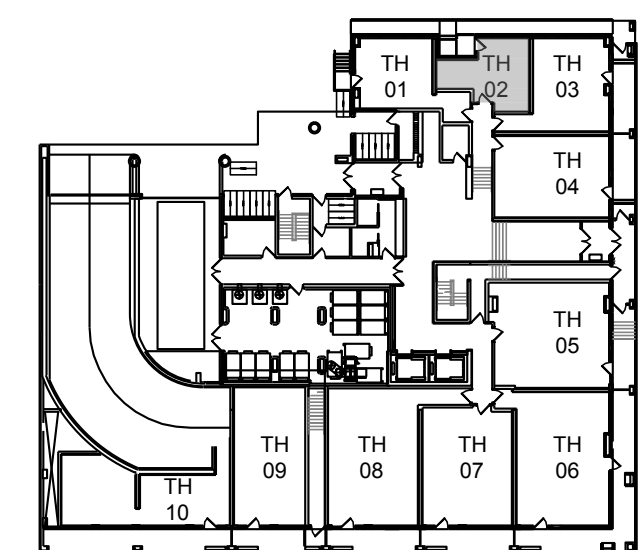
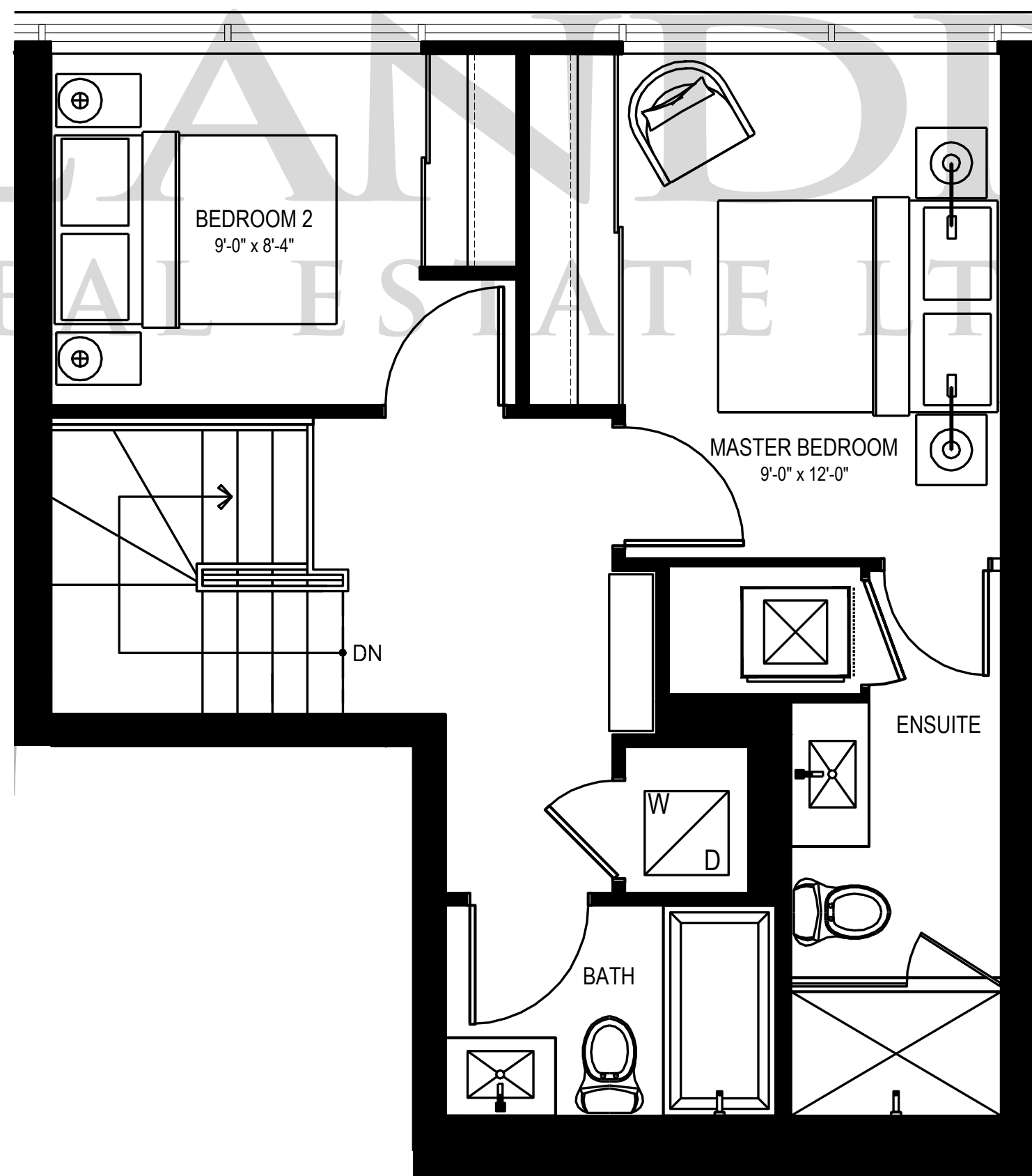
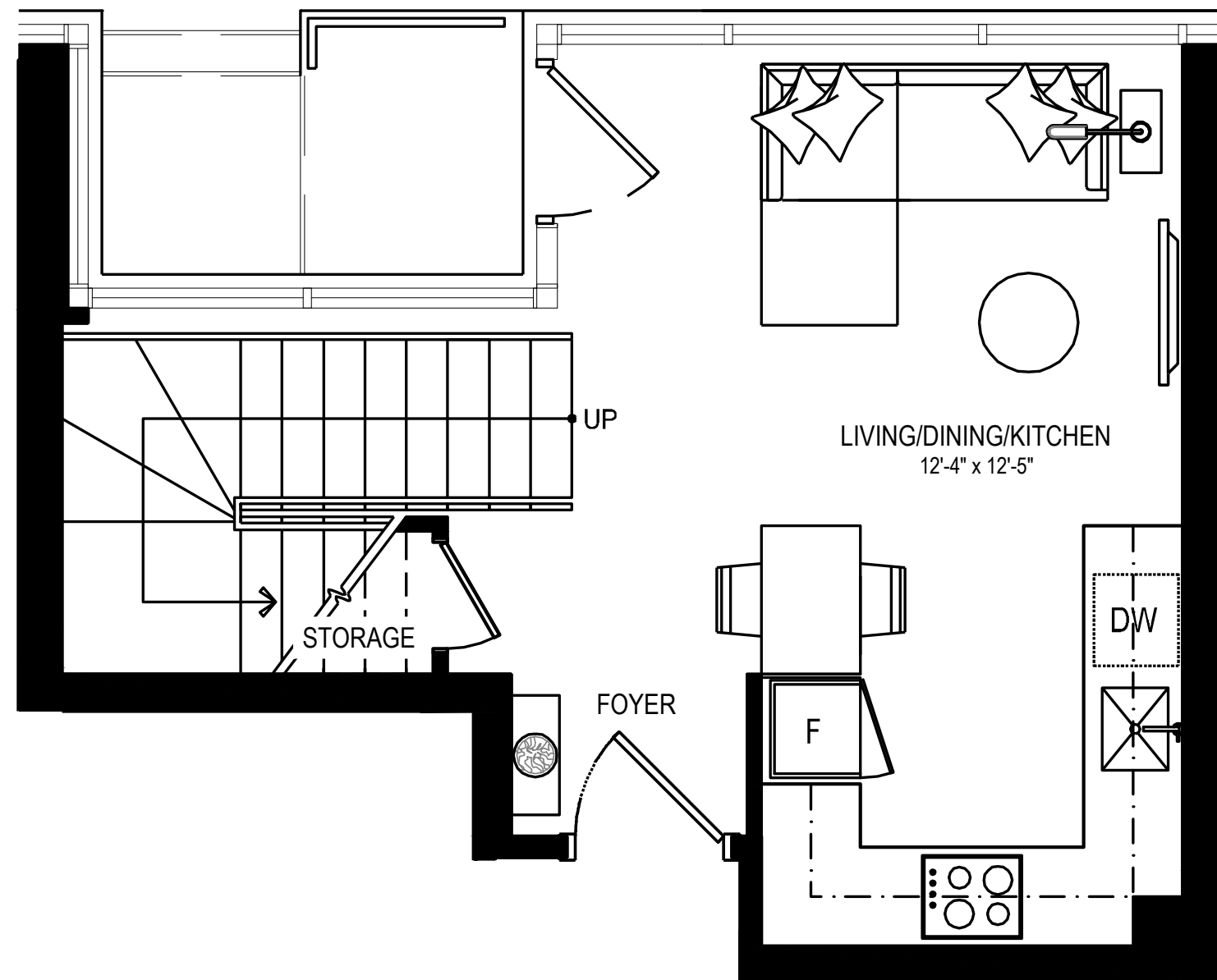

LEVEL 1

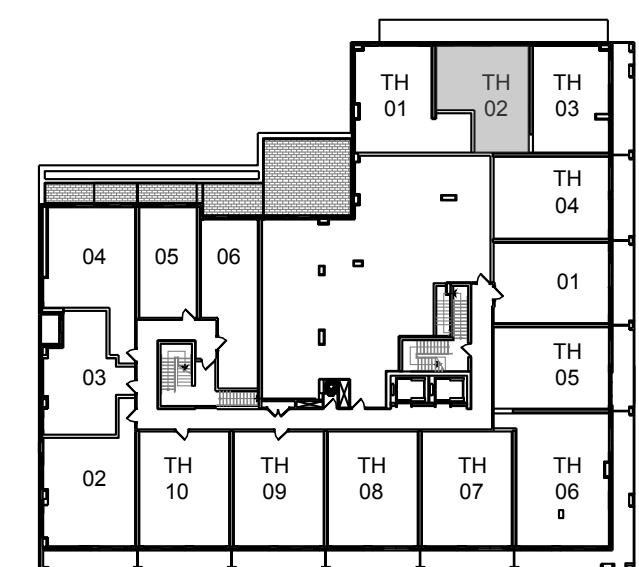

LEVEL 2

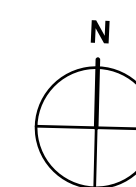

All dimensions, areas and drawings are approximate. Sizes and specifications are subject to change without notice. Actual useable floor space may vary from the stated floor area. Refer to building keyplate for actual orientation. E.&O.E.

TH1090

2 Bedroom + Study – 1090 sq. ft.

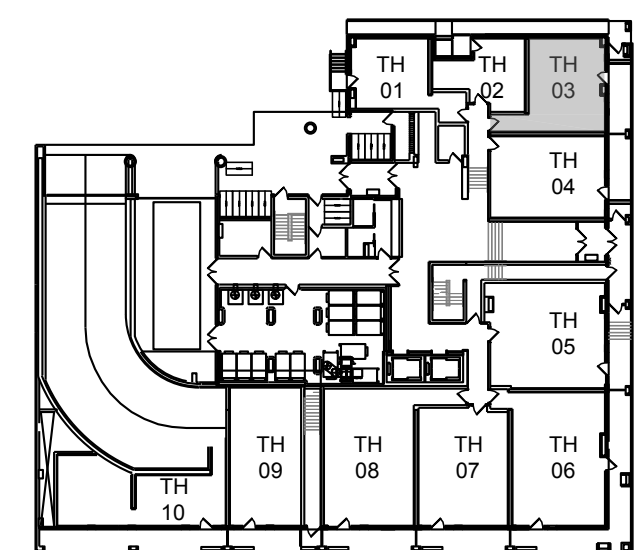
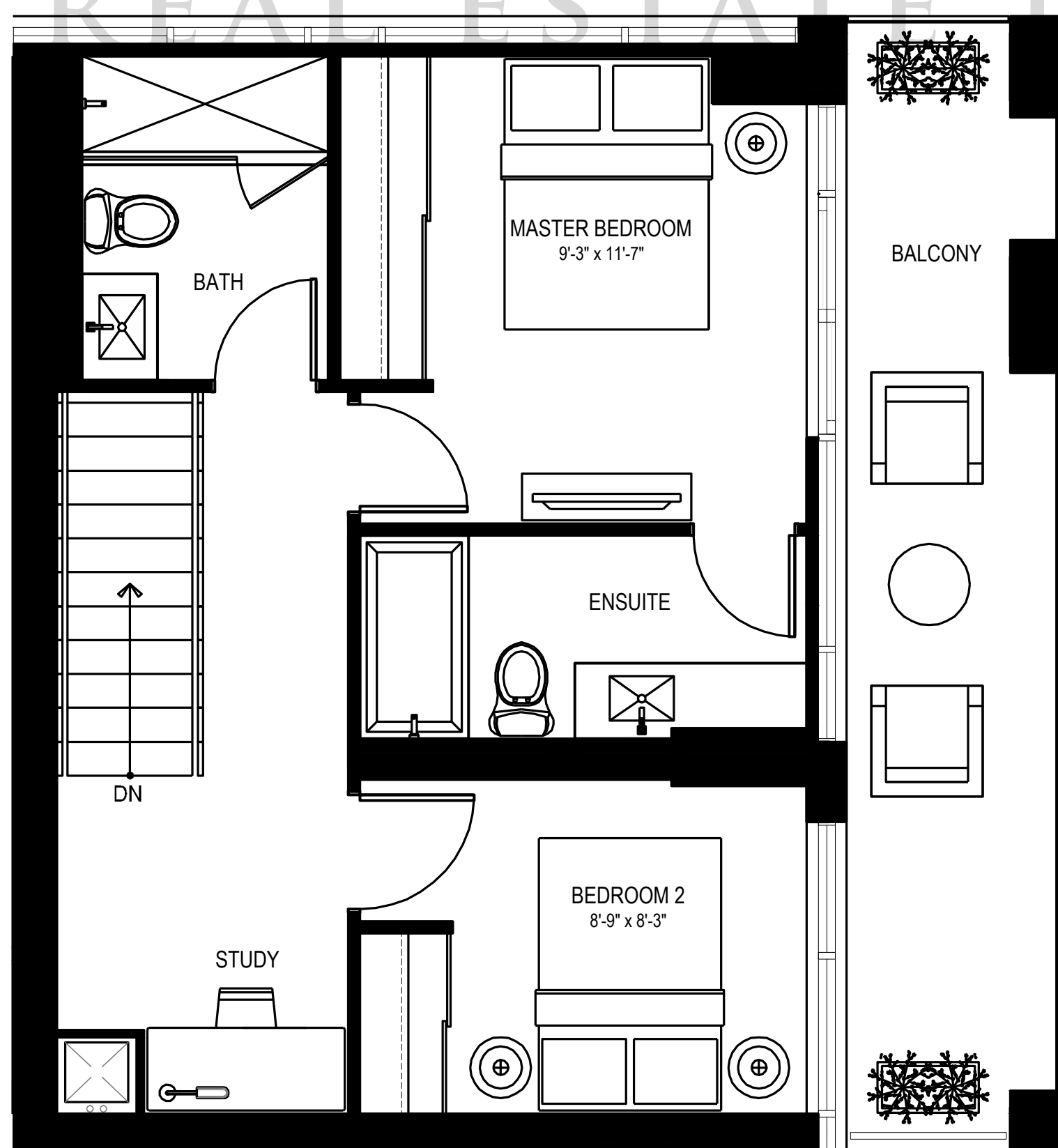
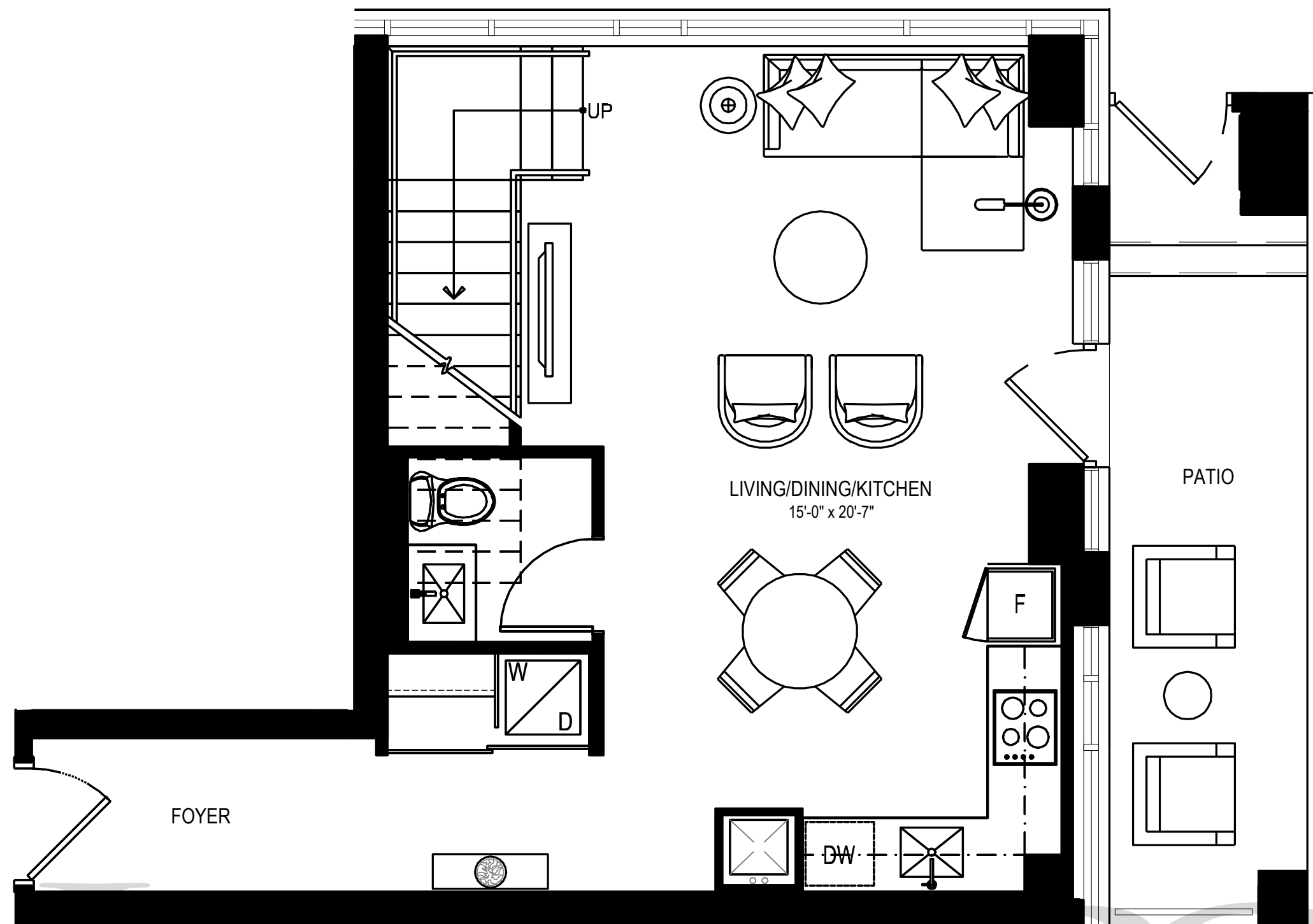

LEVEL 1

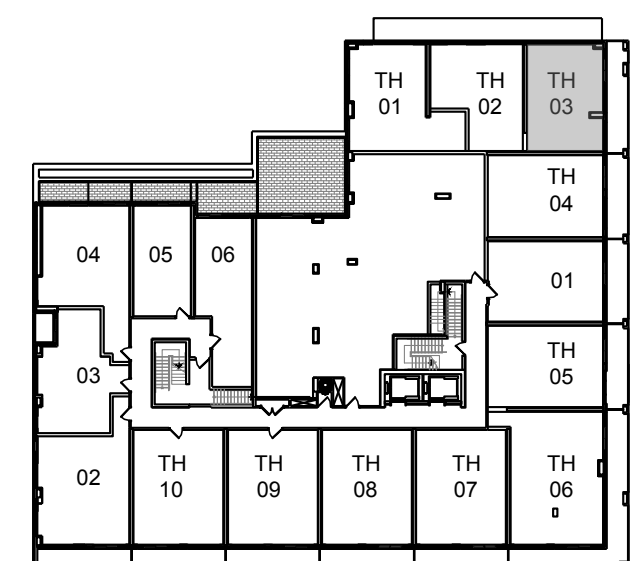

LEVEL 2

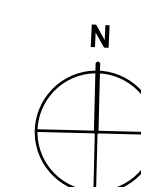

All dimensions, areas and drawings are approximate. Sizes and specifications are subject to change without notice. Actual useable floor space may vary from the stated floor area. Refer to building keyplate for actual orientation. E.&O.E.

TH1136

2 Bedroom + Study – 1136 sq. ft.

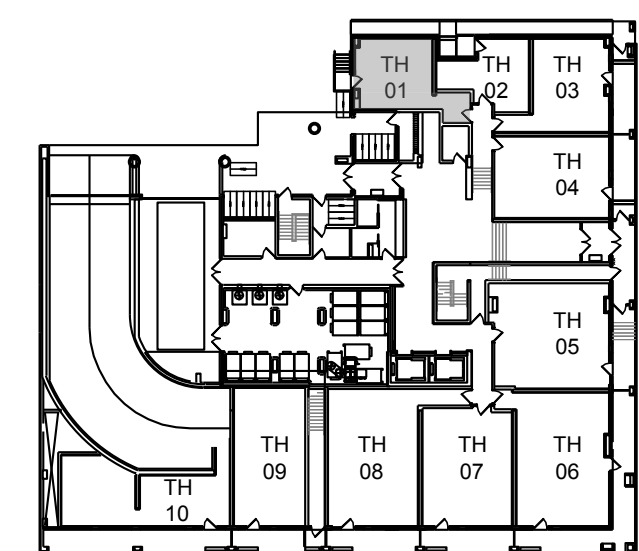
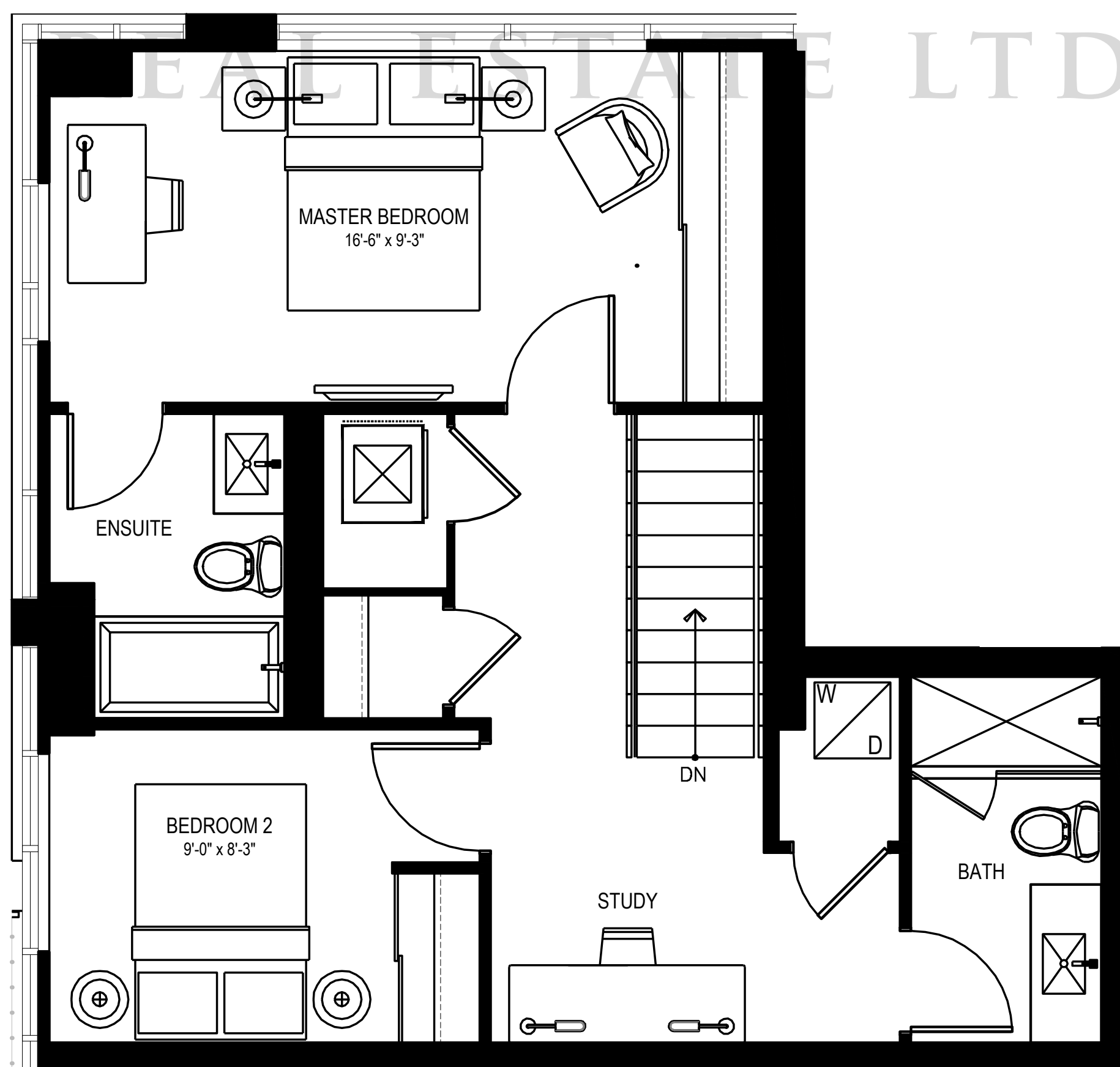
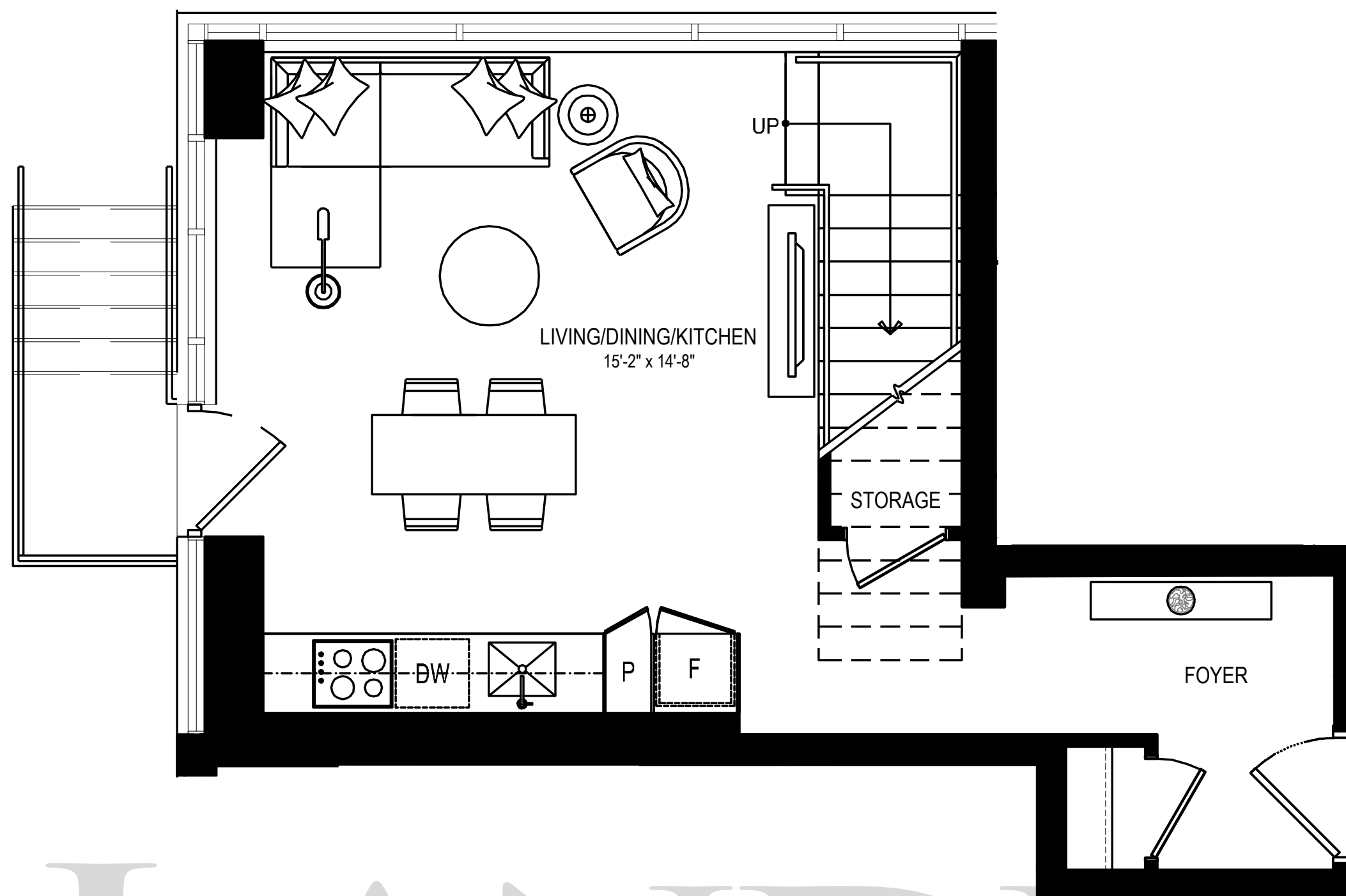

LEVEL 1

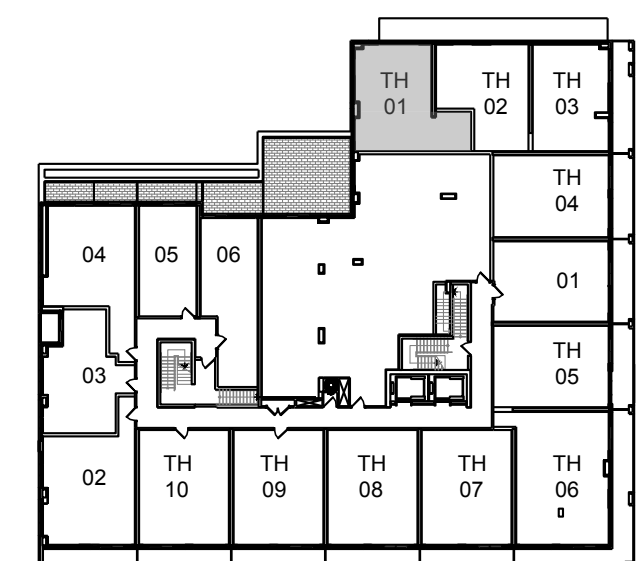

LEVEL 2

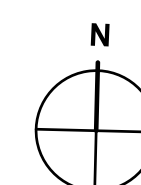

All dimensions, areas and drawings are approximate. Sizes and specifications are subject to change without notice. Actual useable floor space may vary from the stated floor area. Refer to building keyplate for actual orientation. E.&O.E.

TH1262

2 Bedroom + Den – 1262 sq. ft.

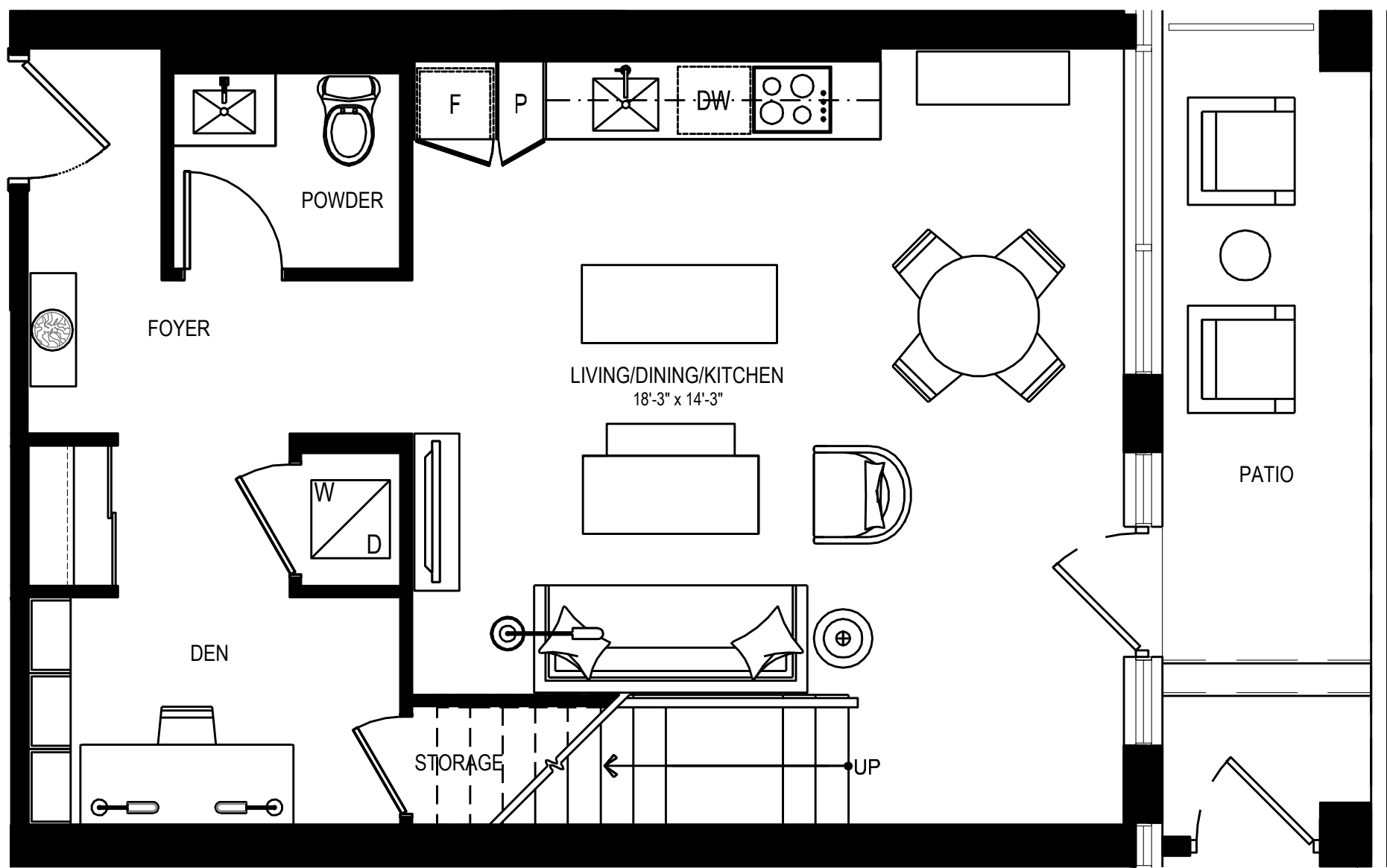

LANDPOWER
REAL ESTATE LTD. BROKERAGE

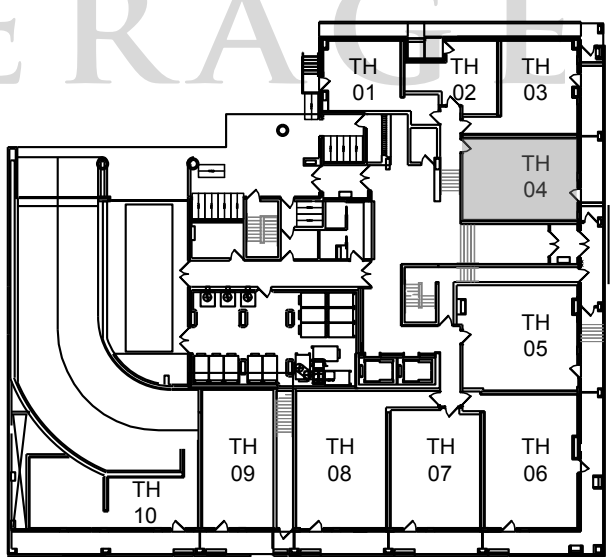
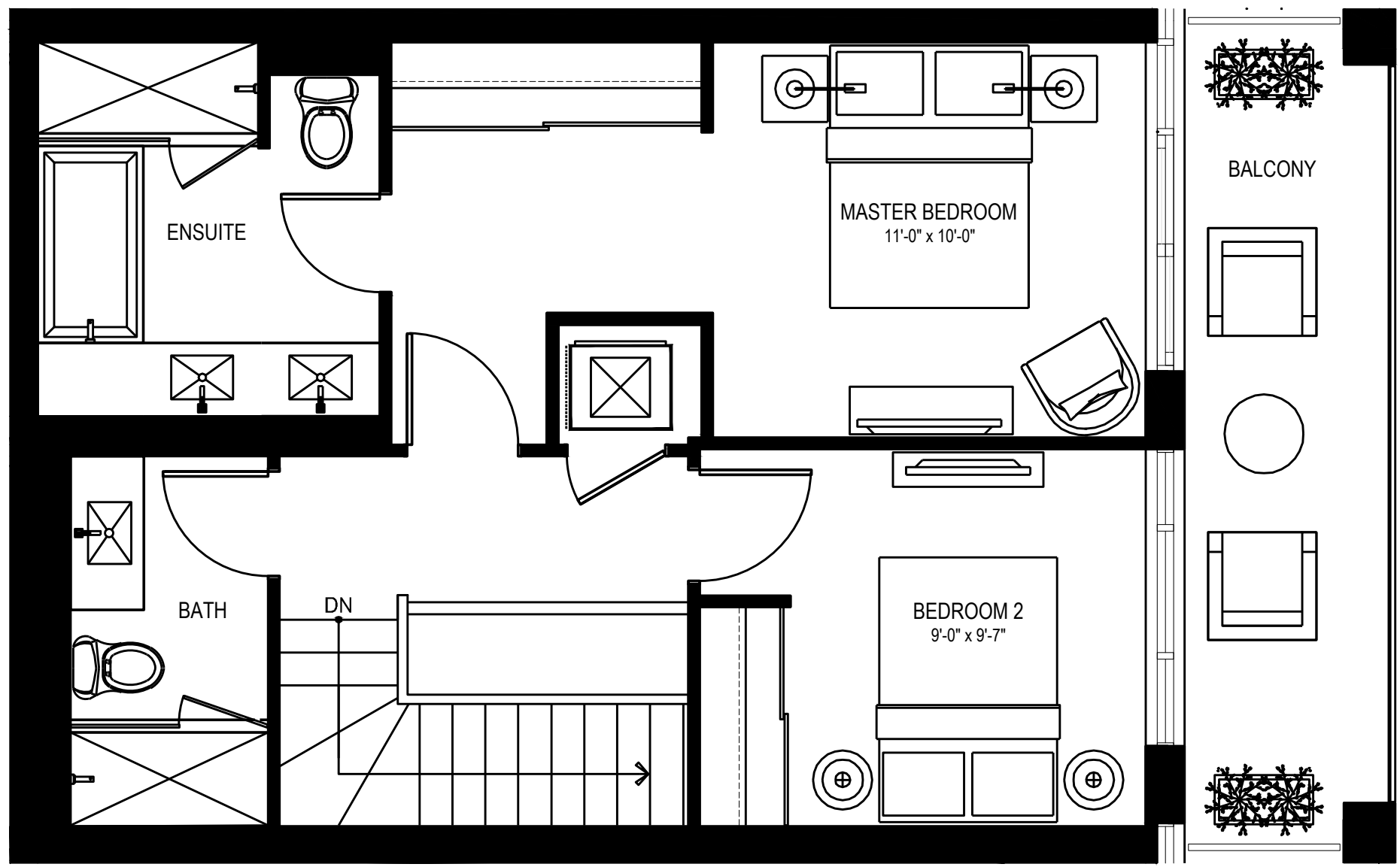

LEVEL 1

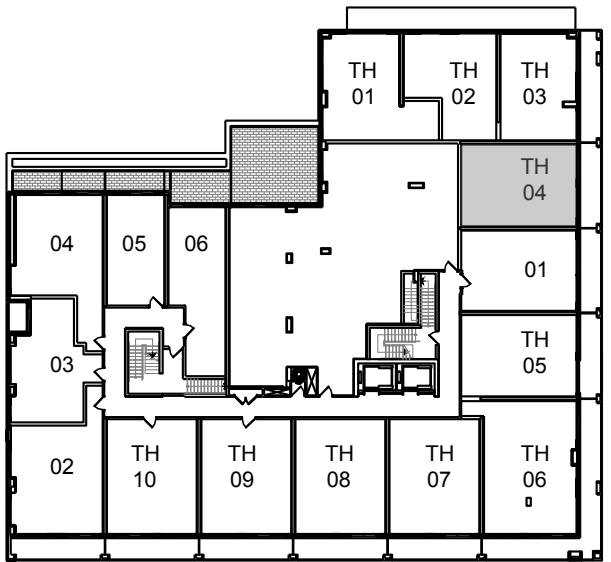

LEVEL 2

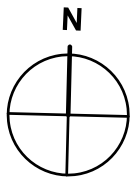

All dimensions, areas and drawings are approximate. Sizes and specifications are subject to change without notice. Actual useable floor space may vary from the stated floor area. Refer to building keyplate for actual orientation. E.&O.E.



thecodecondos.com



TH1360

2 Bedroom + Den – 1360 sq. ft.

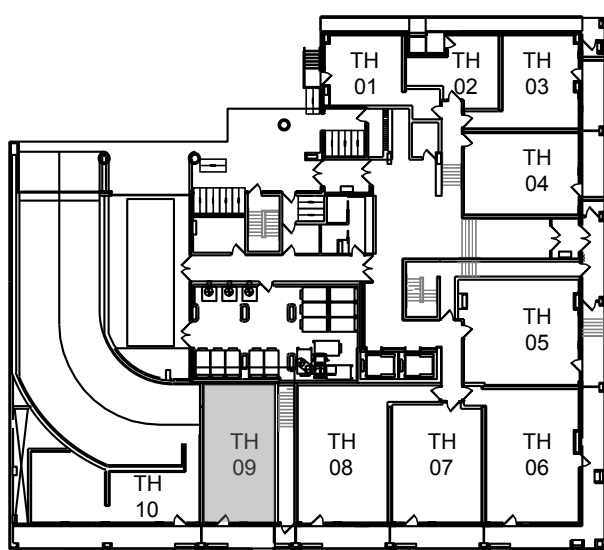
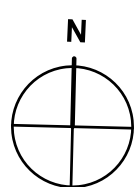
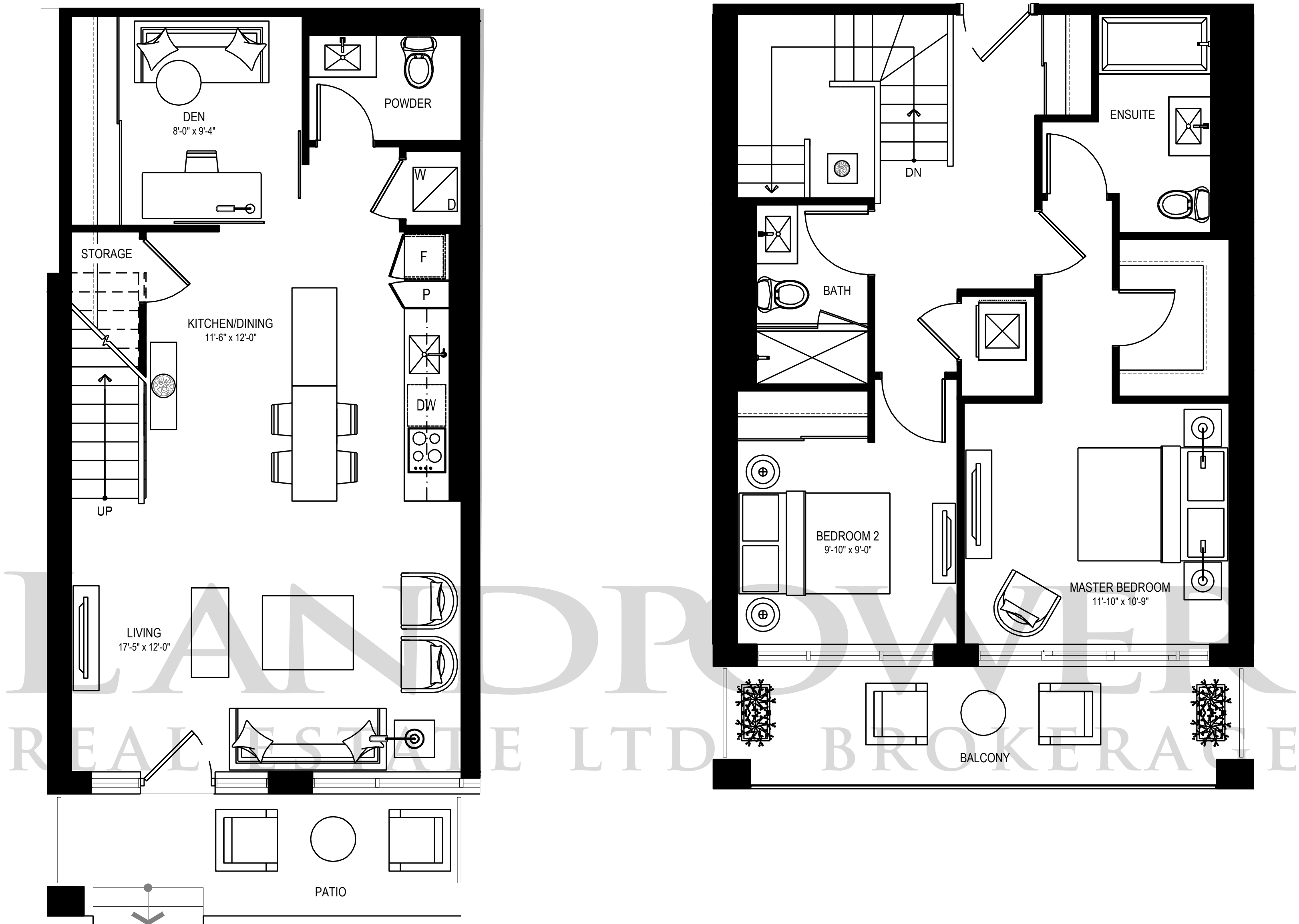

LEVEL 1

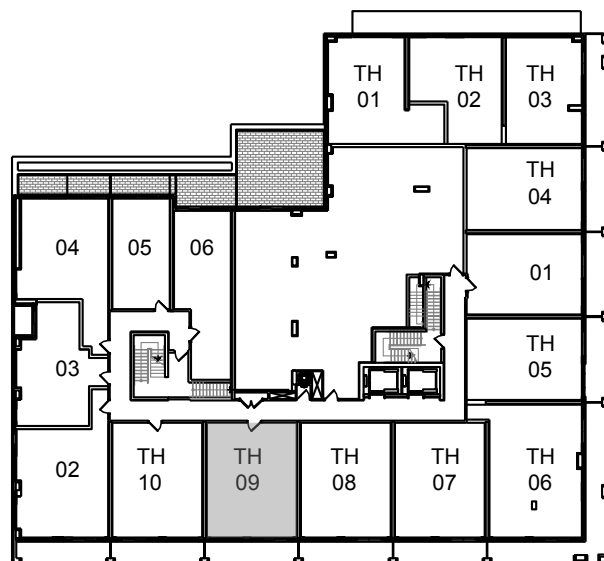

LEVEL 2

All dimensions, areas and drawings are approximate. Sizes and specifications are subject to change without notice. Actual useable floor space may vary from the stated floor area. Refer to building keyplate for actual orientation. E.&O.E.

TH1372

2 Bedroom + Den – 1372 sq. ft.

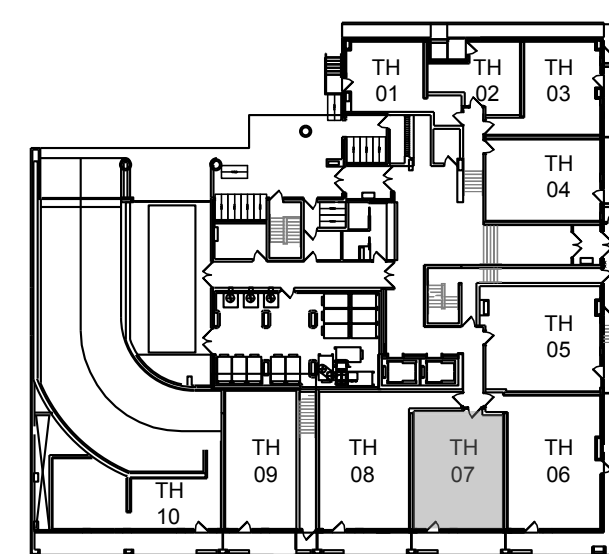
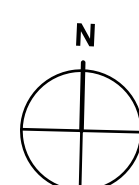
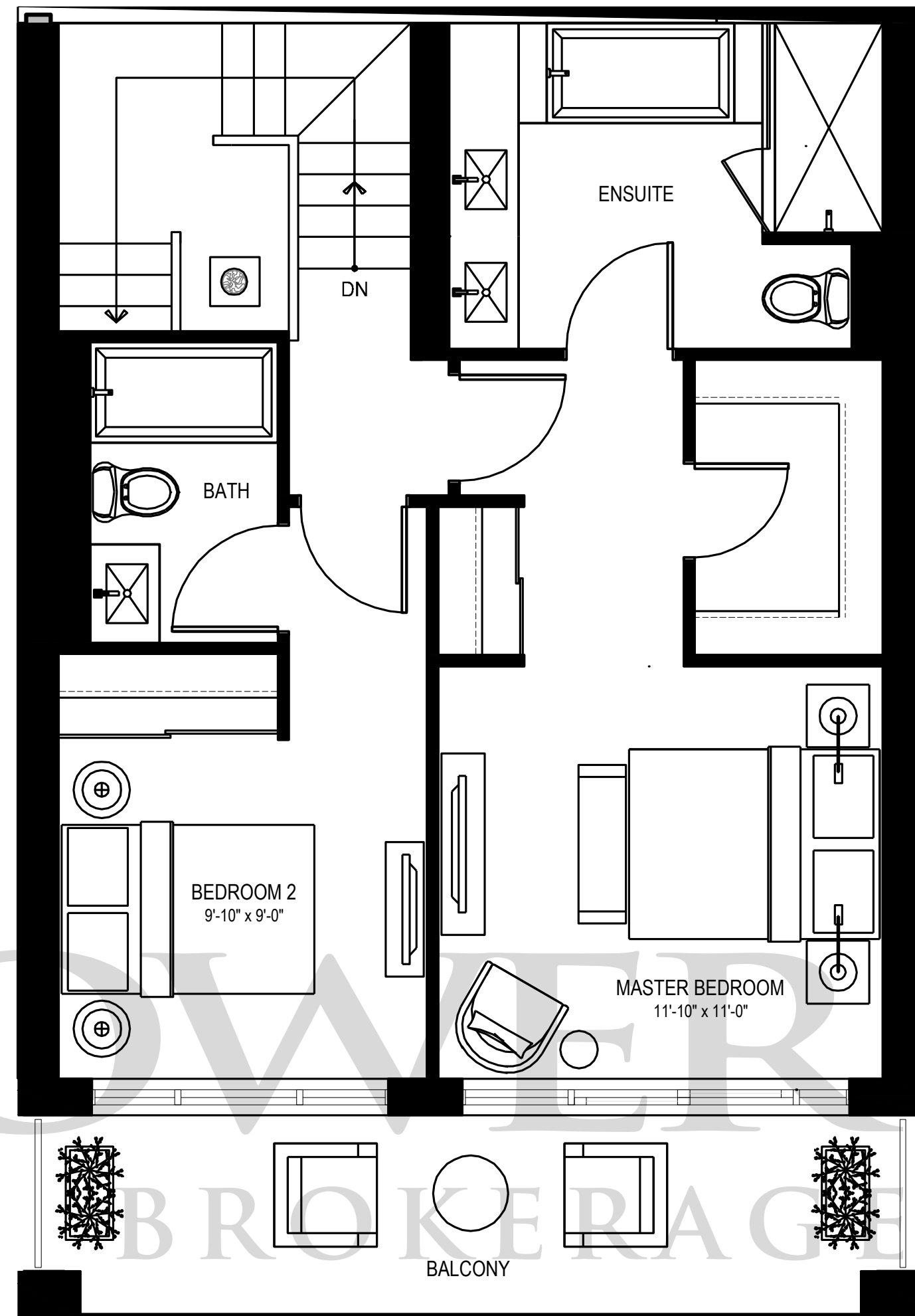
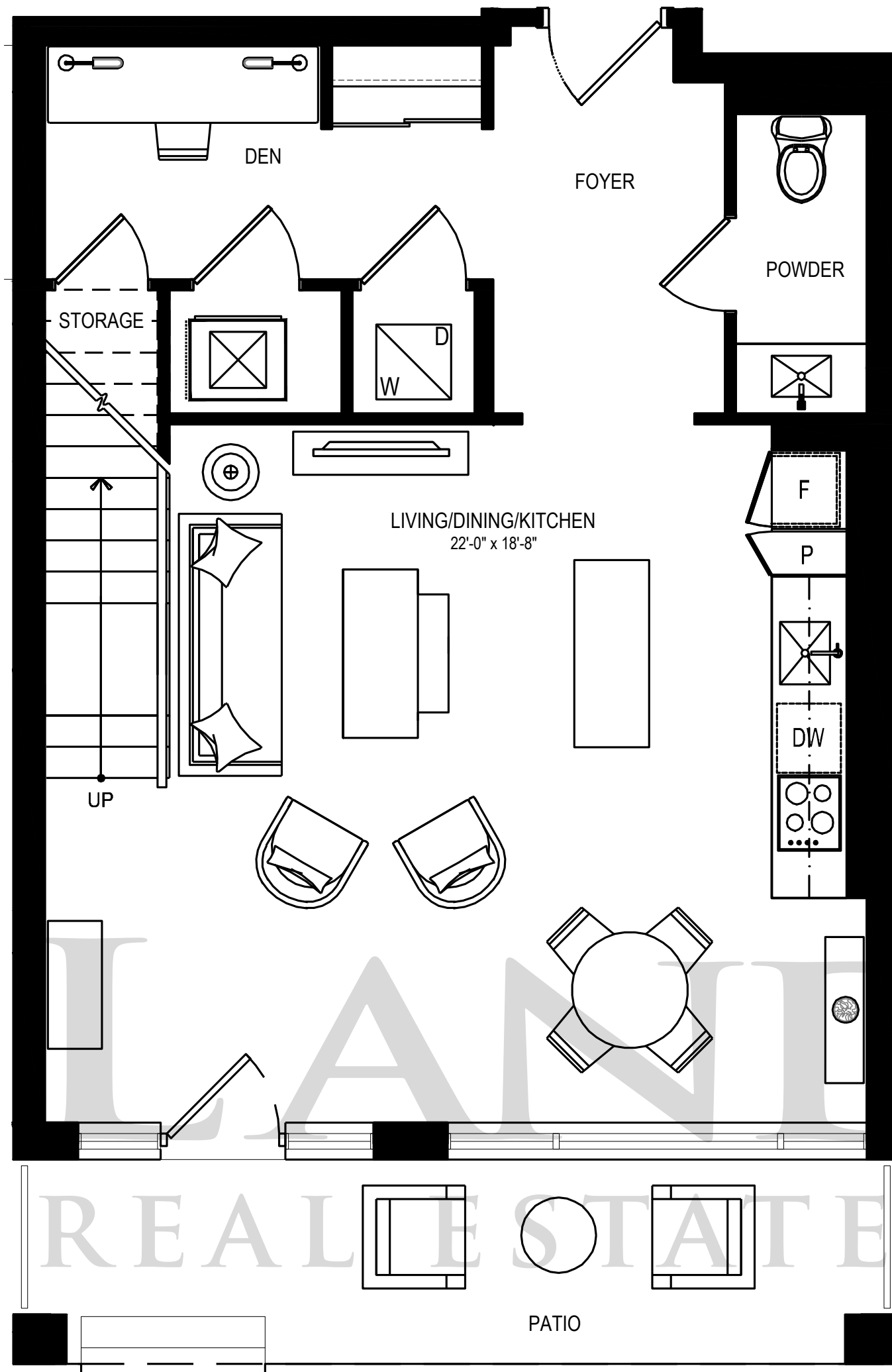

LEVEL 1

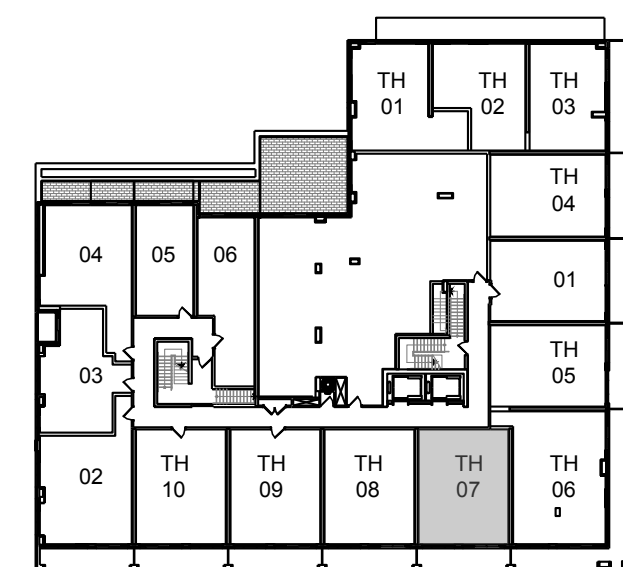

LEVEL 2

All dimensions, areas and drawings are approximate. Sizes and specifications are subject to change without notice. Actual useable floor space may vary from the stated floor area. Refer to building keyplate for actual orientation. E.&O.E.

TH1398

3 Bedroom – 1398 sq. ft.

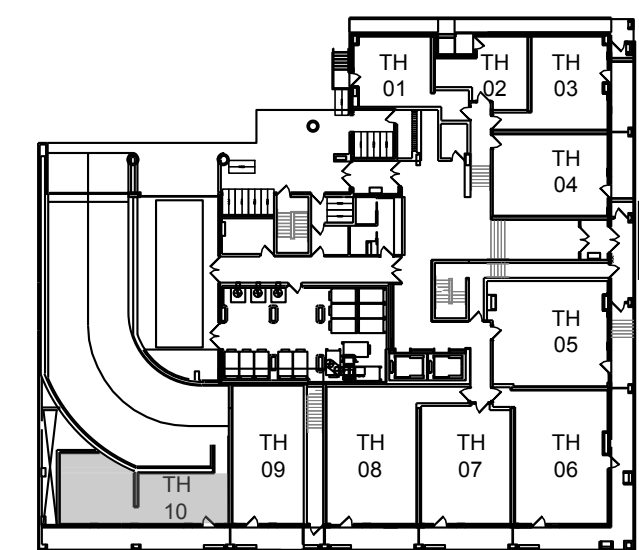
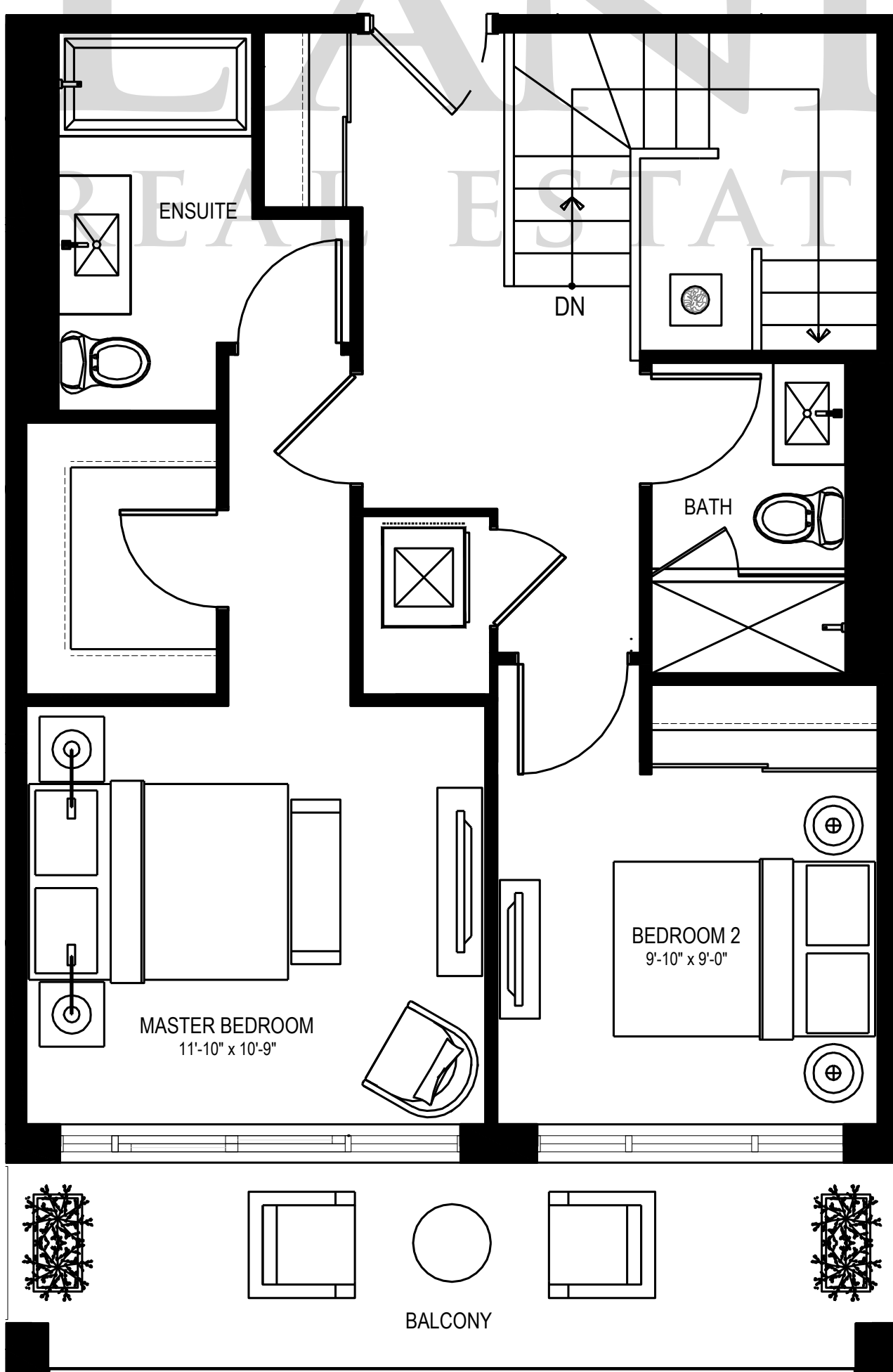
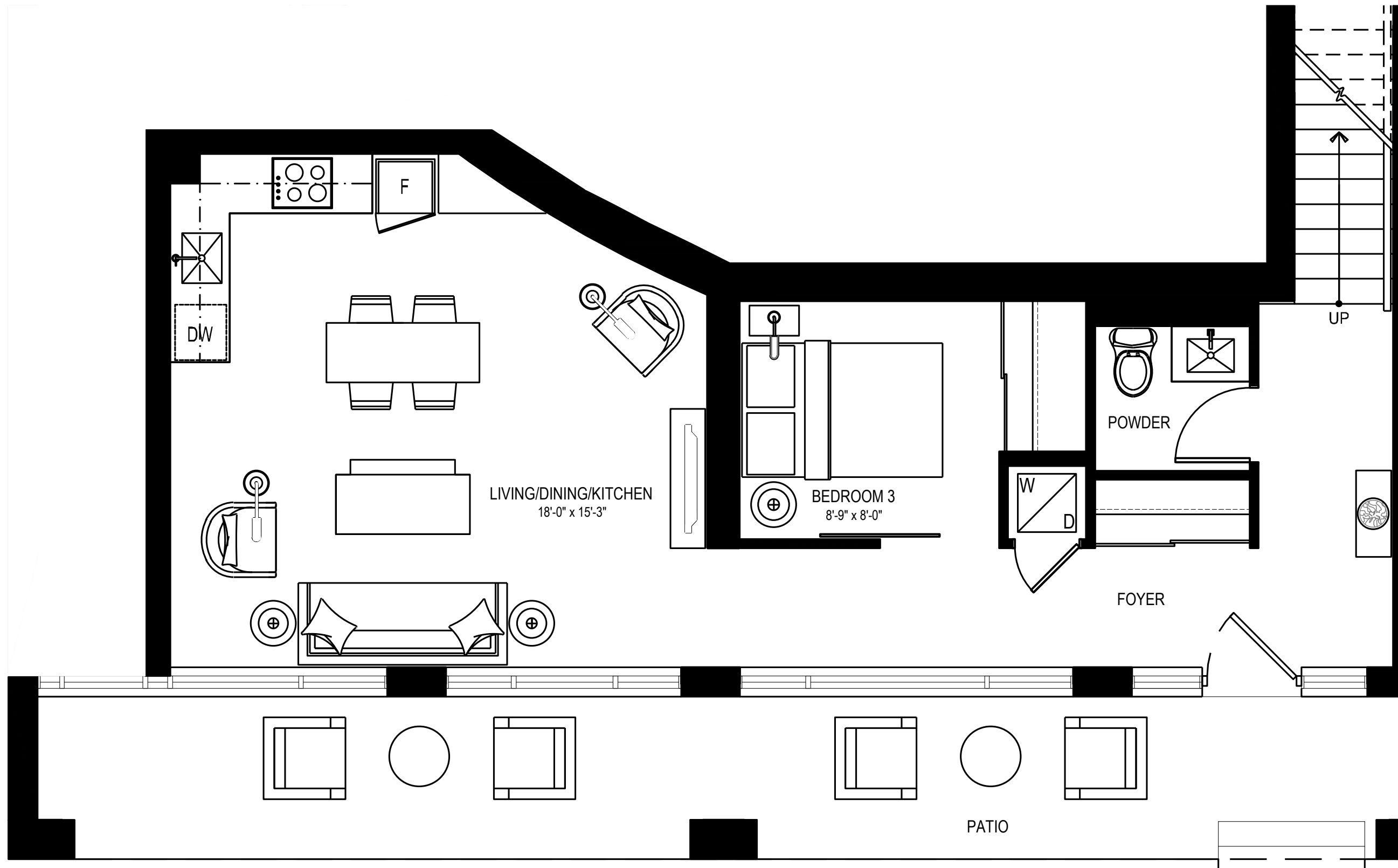

LEVEL 1

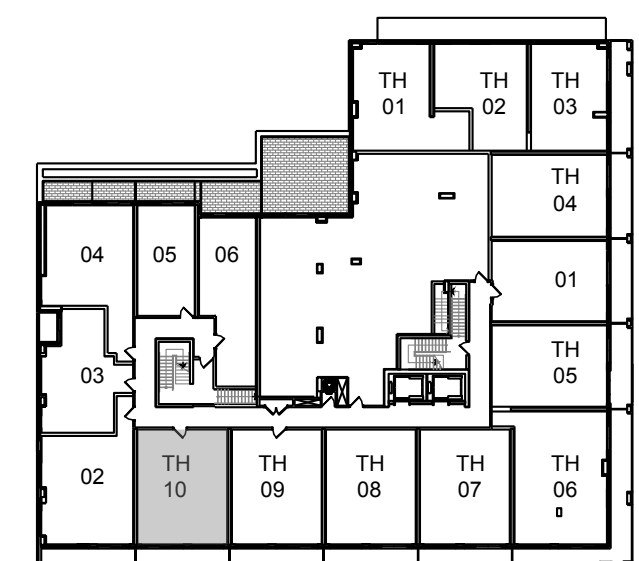

LEVEL 2

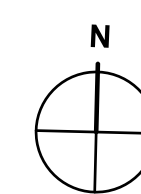

All dimensions, areas and drawings are approximate. Sizes and specifications are subject to change without notice. Actual useable floor space may vary from the stated floor area. Refer to building keyplate for actual orientation. E.&O.E.

TH1433

3 Bedroom – 1433 sq. ft.

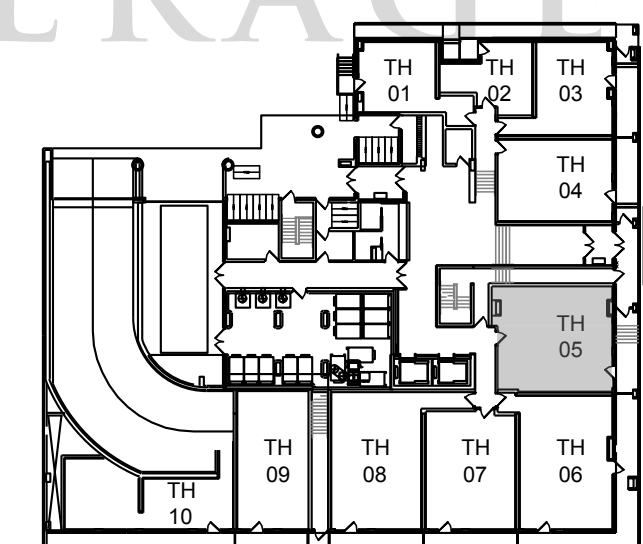
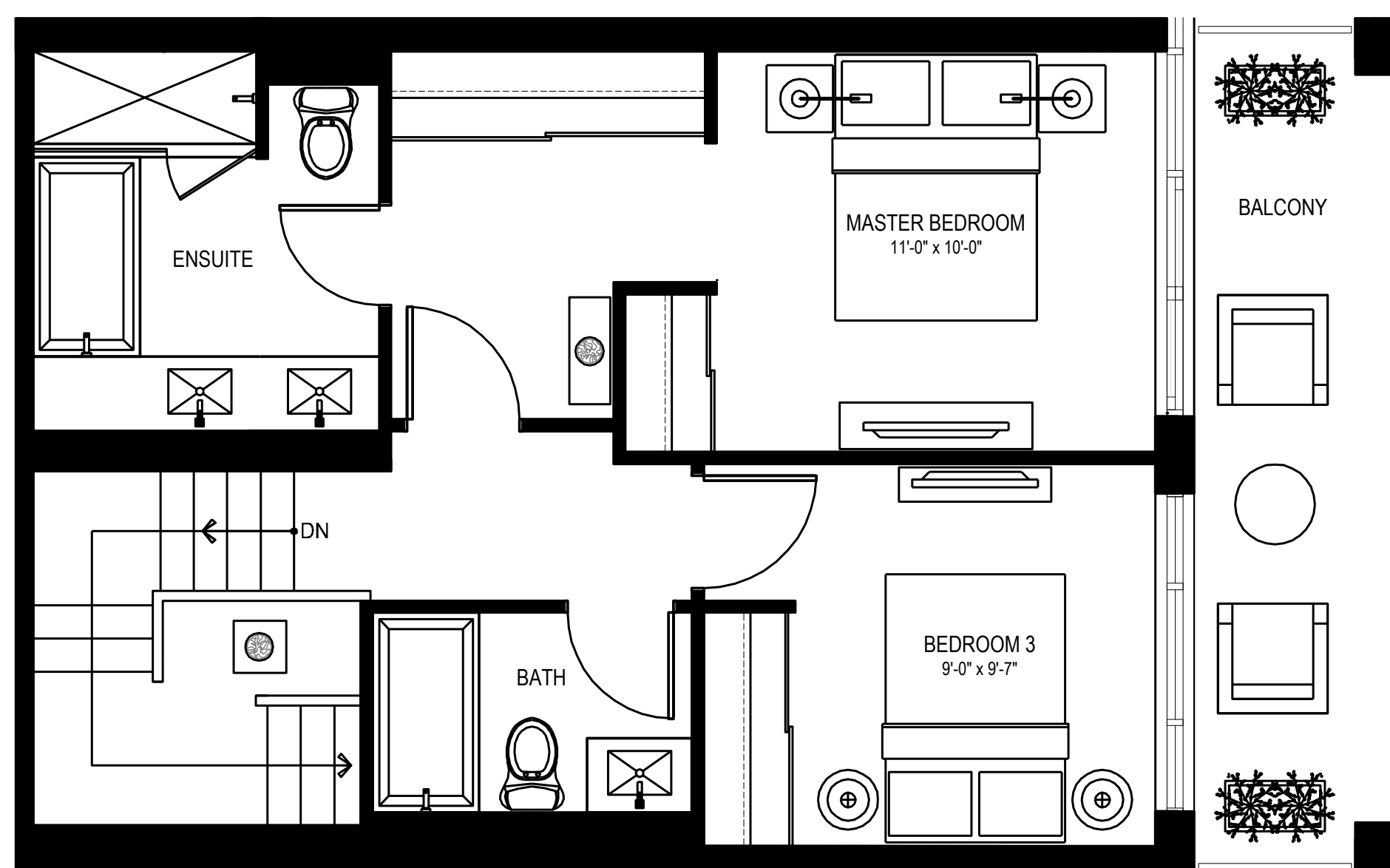
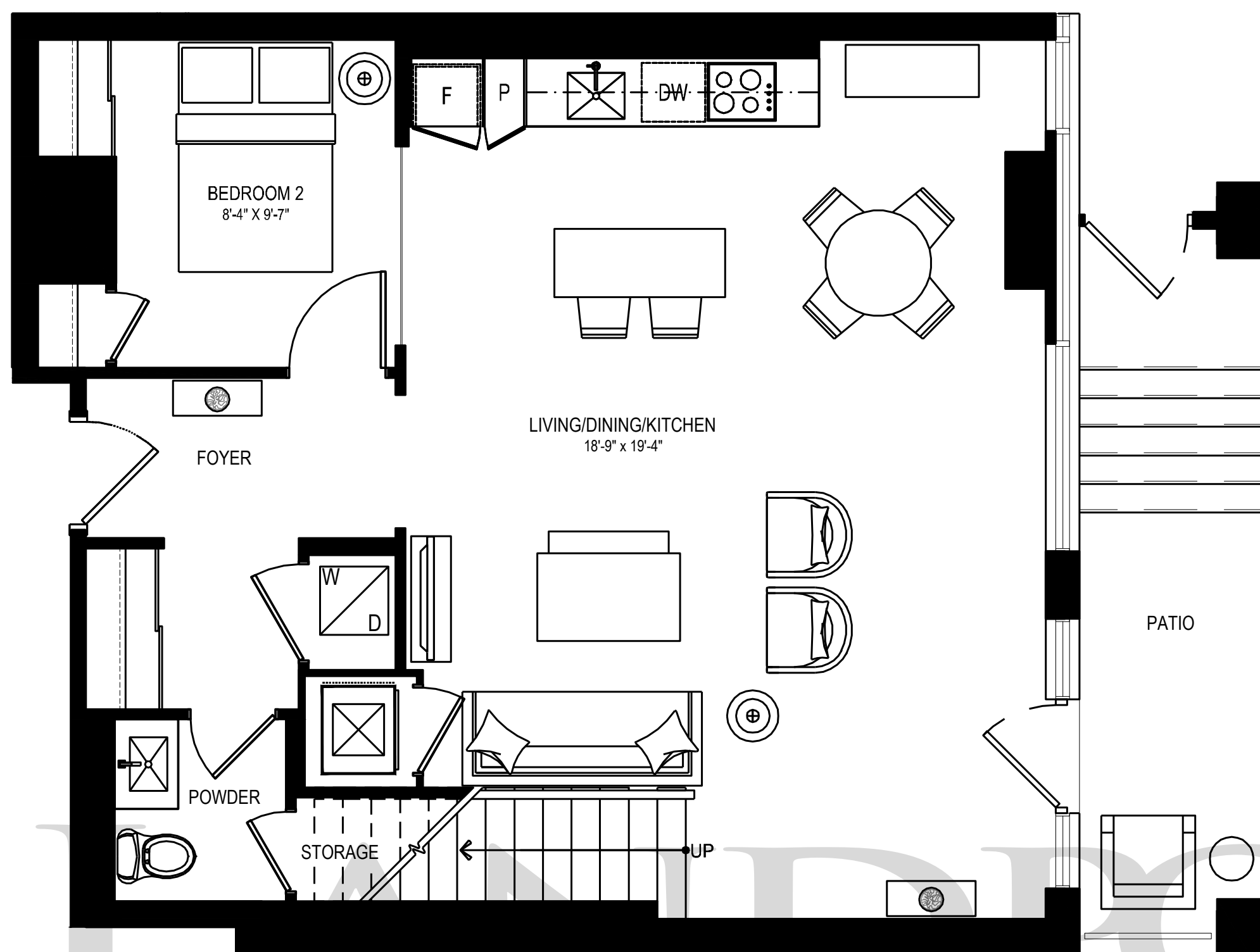

LEVEL 1

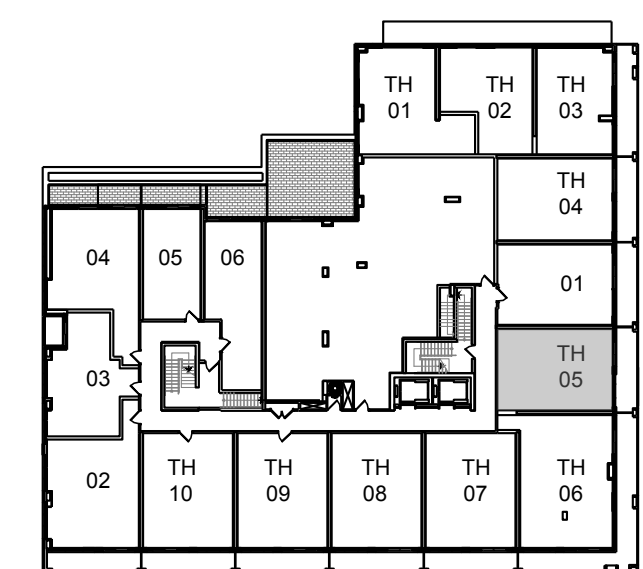

LEVEL 2

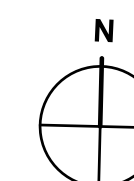

All dimensions, areas and drawings are approximate. Sizes and specifications are subject to change without notice. Actual useable floor space may vary from the stated floor area. Refer to building keyplate for actual orientation. E.&O.E.

TH1583

3 Bedroom – 1583 sq. ft.

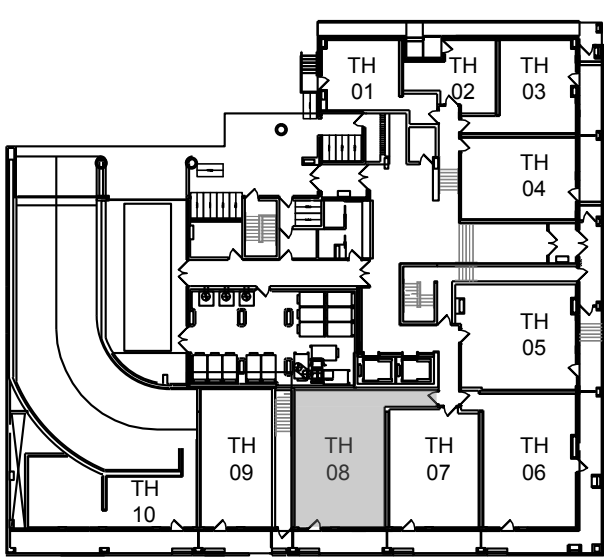
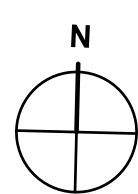
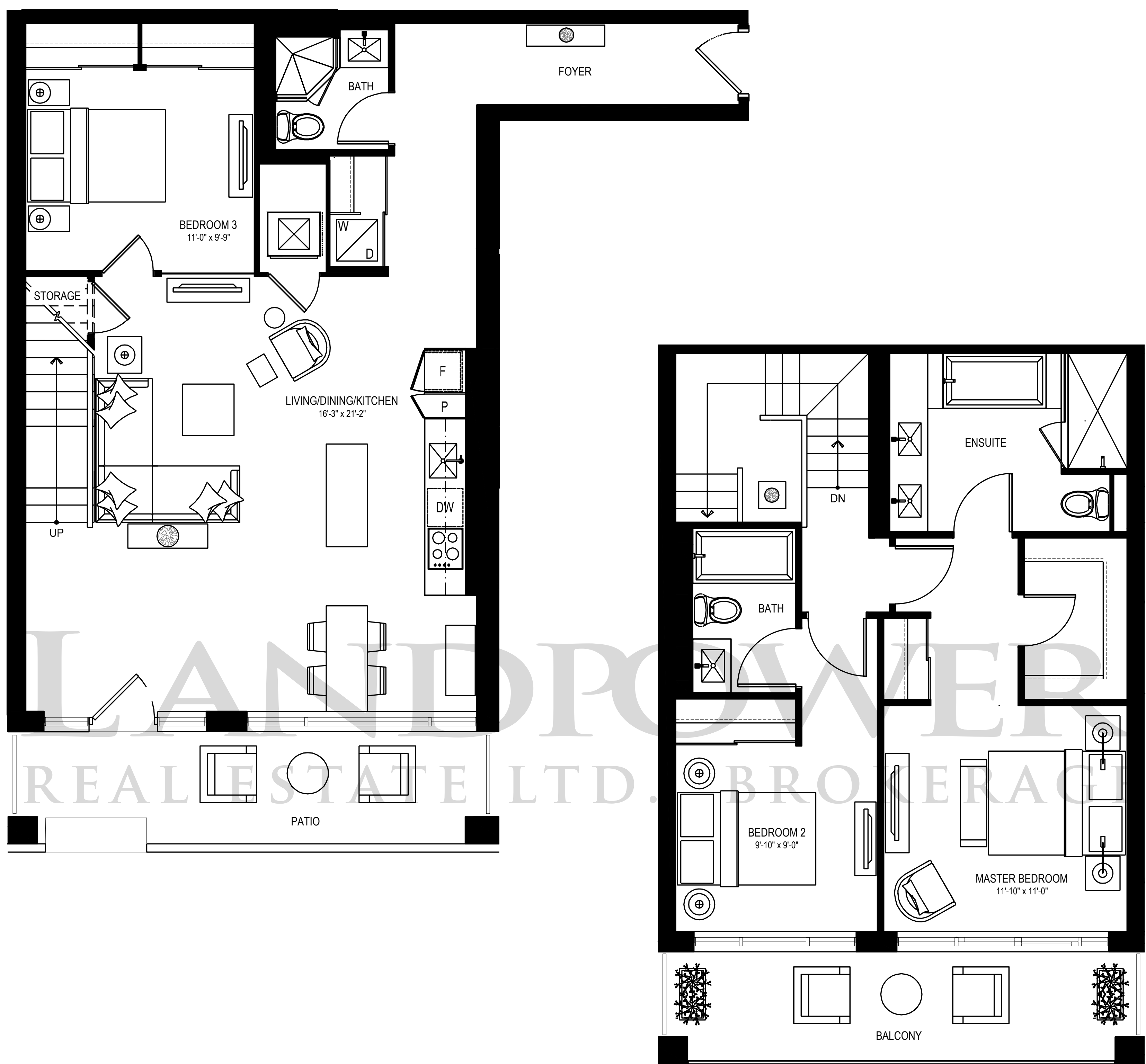

LEVEL 1

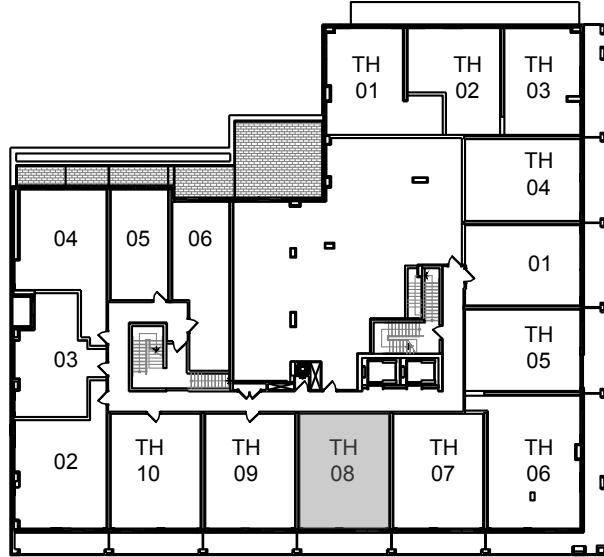

LEVEL 2

All dimensions, areas and drawings are approximate. Sizes and specifications are subject to change without notice. Actual useable floor space may vary from the stated floor area. Refer to building keyplate for actual orientation. E.&O.E.

TH1699

3 Bedroom + Den – 1699 sq. ft.

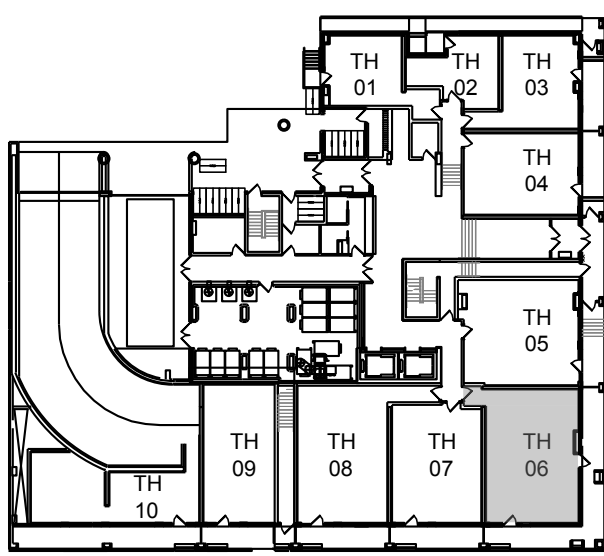
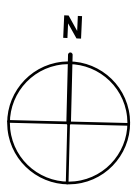
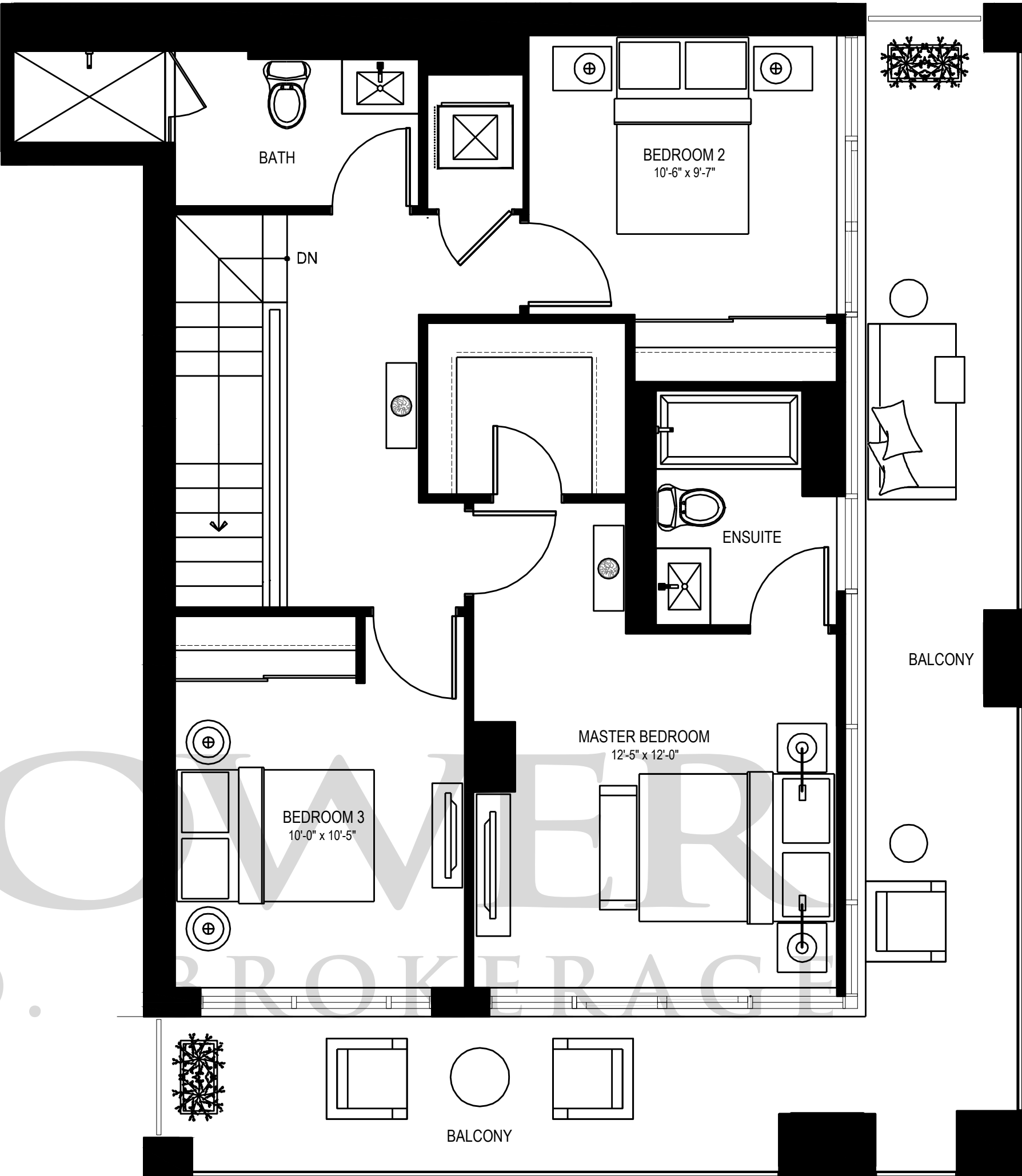
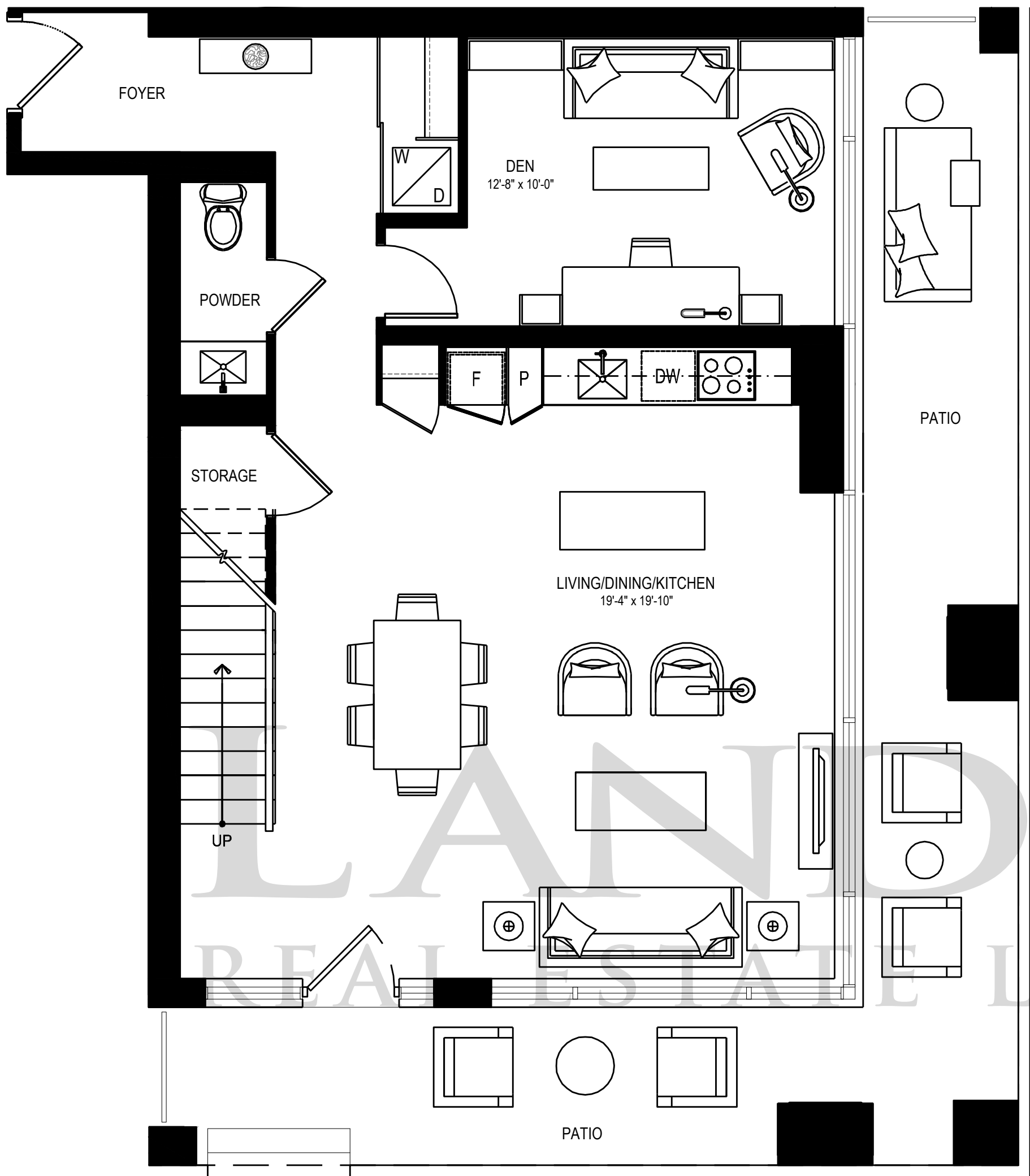

LEVEL 1

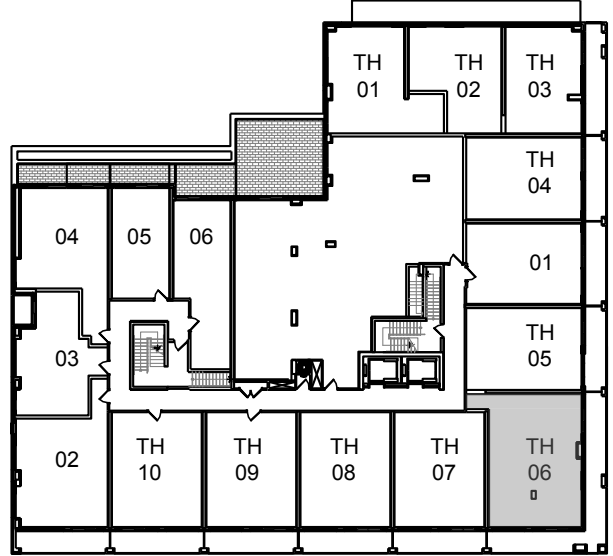

LEVEL 2

All dimensions, areas and drawings are approximate. Sizes and specifications are subject to change without notice. Actual useable floor space may vary from the stated floor area. Refer to building keyplate for actual orientation. E.&O.E.



thecodecondos.com



C525C

1 Bedroom – 525 sq. ft.

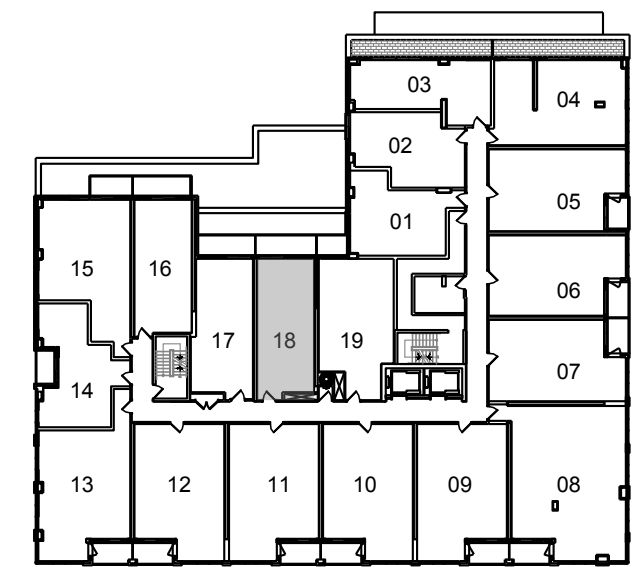
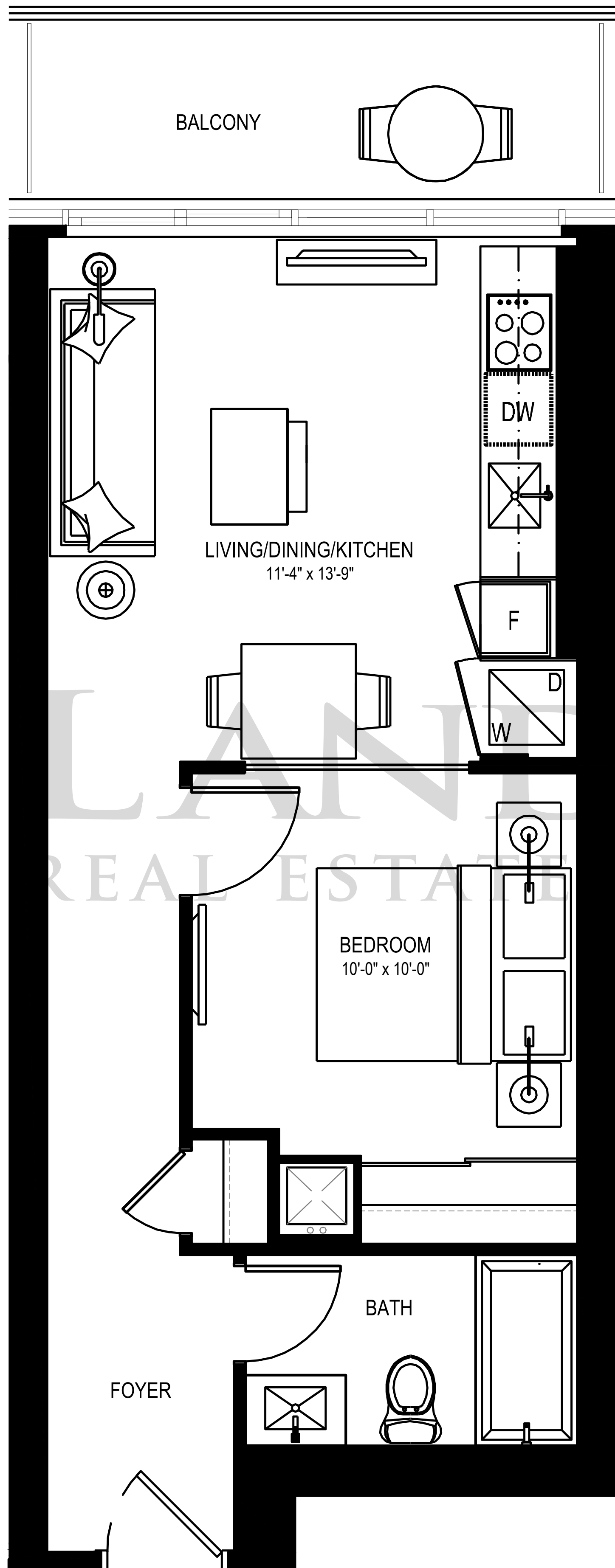

LEVEL 4

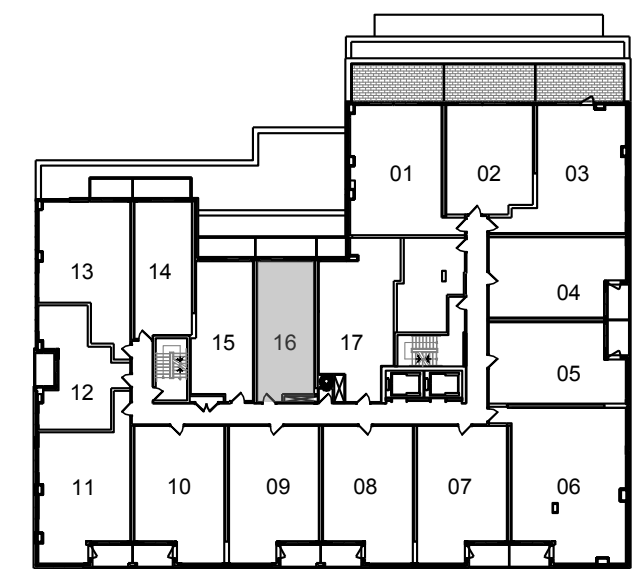

LEVEL 5



LEVEL 6

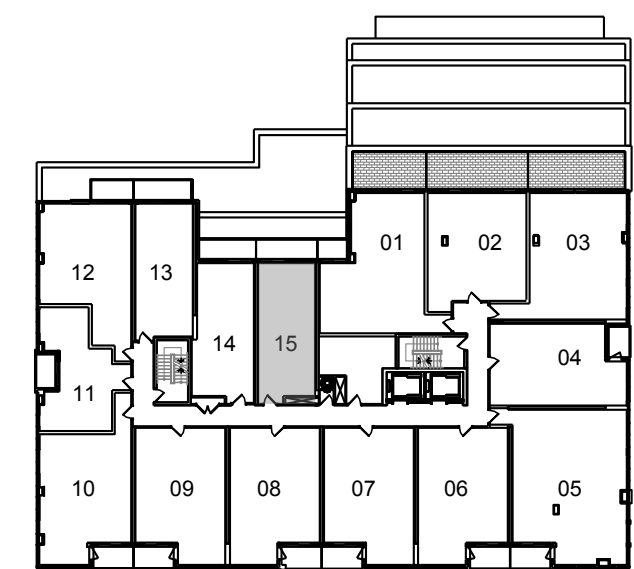

LEVEL 7

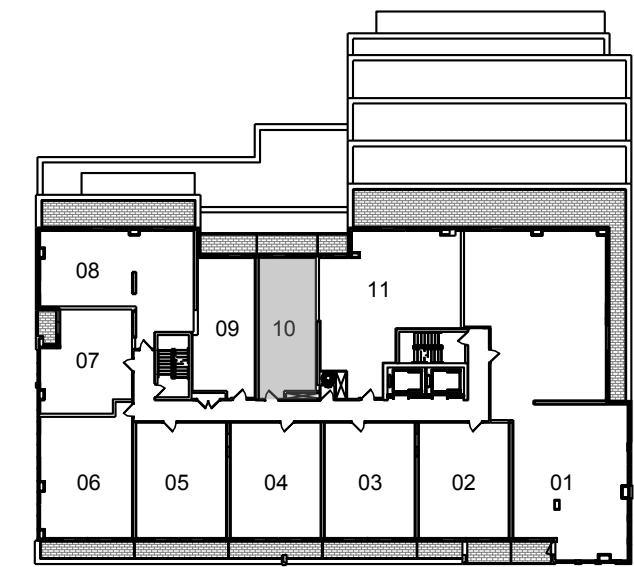

LEVEL 8

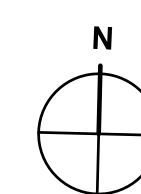

All dimensions, areas and drawings are approximate. Sizes and specifications are subject to change without notice. Actual useable floor space may vary from the stated floor area. Refer to building keyplate for actual orientation. E.&O.E.

C530

1 Bedroom – 530 sq. ft.

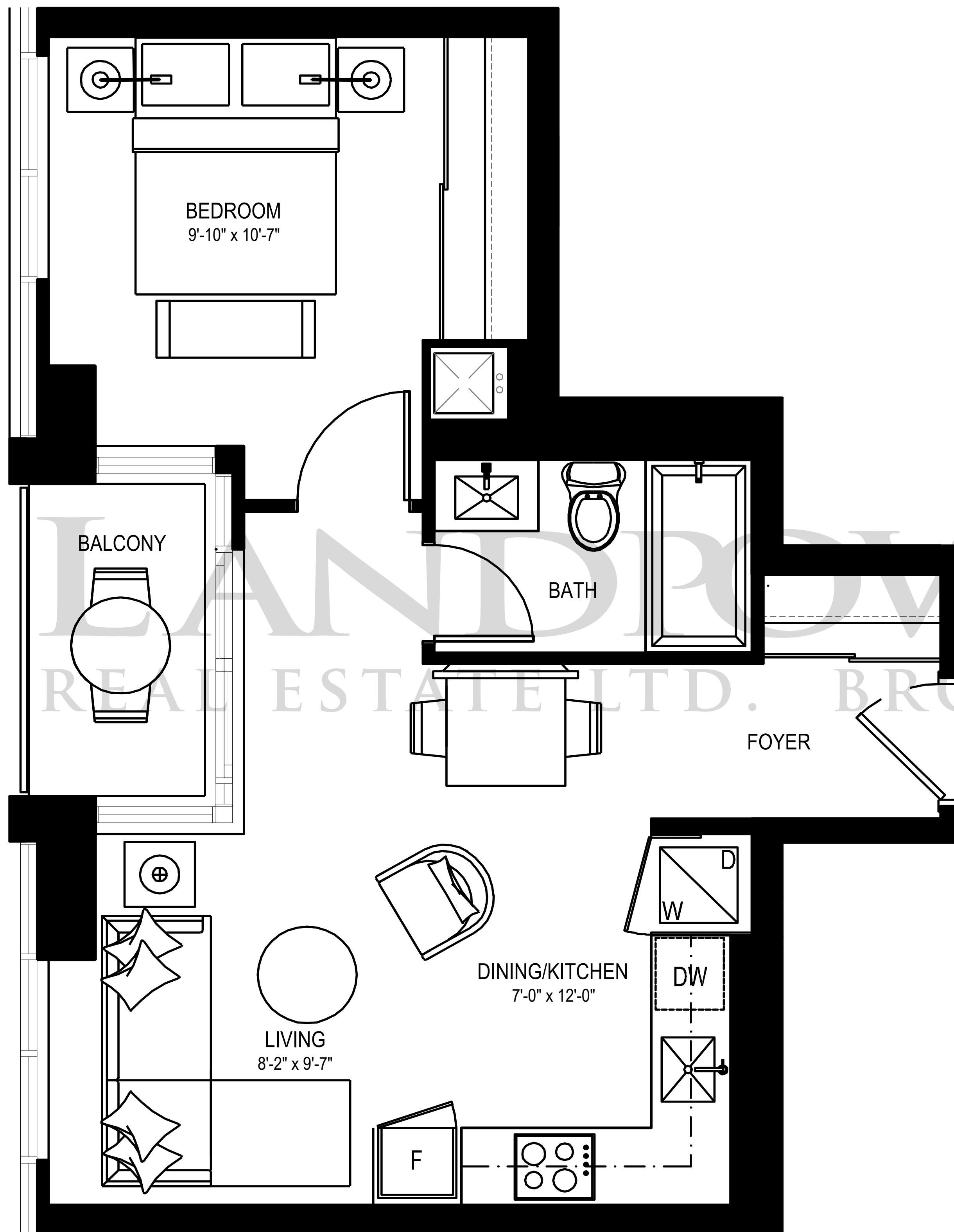

LEVEL 4



LEVEL 5

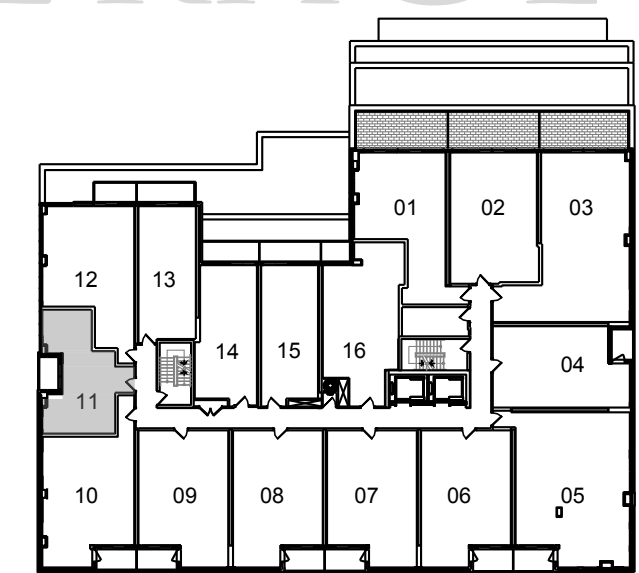

LEVEL 6

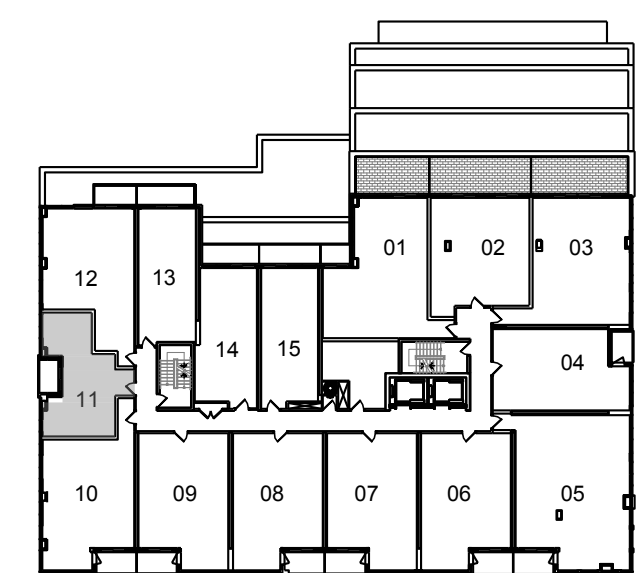

LEVEL 7

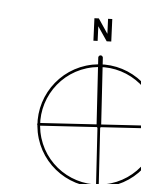

All dimensions, areas and drawings are approximate. Sizes and specifications are subject to change without notice. Actual useable floor space may vary from the stated floor area. Refer to building keyplate for actual orientation. E.&O.E.

C535

1 Bedroom – 535 sq. ft.

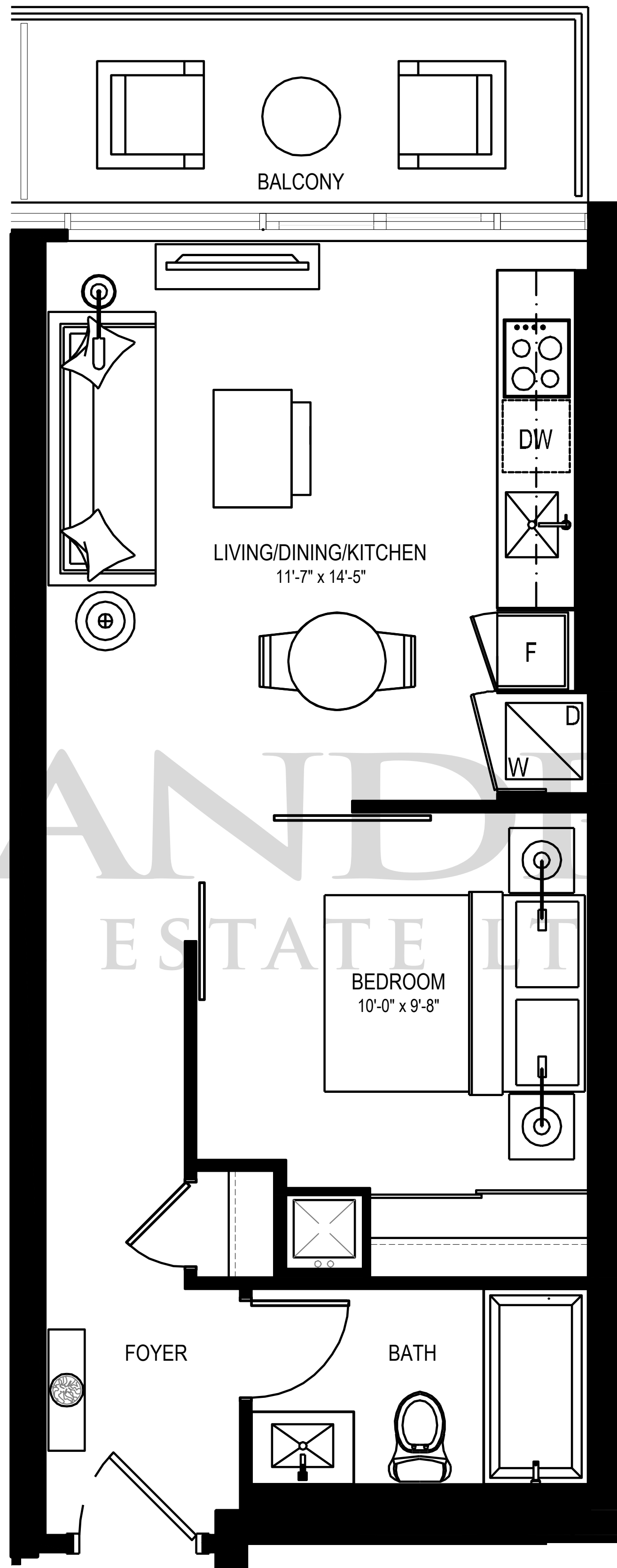

LEVEL 3



LEVEL 4



LEVEL 5

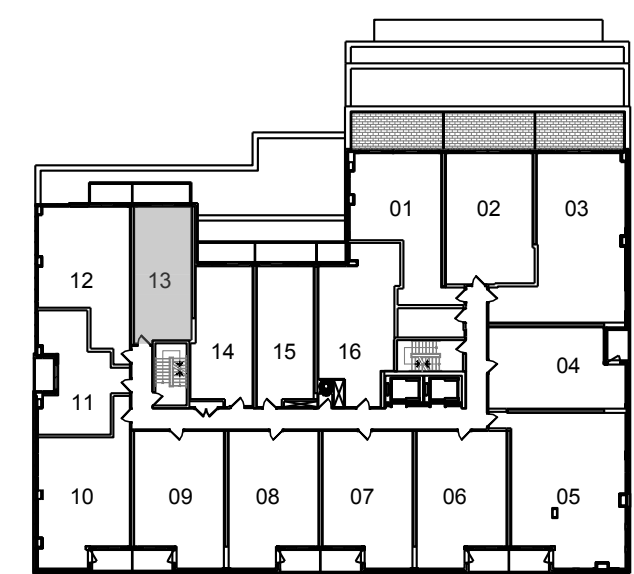

LEVEL 6



LEVEL 7

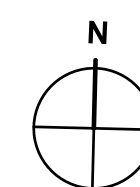

All dimensions, areas and drawings are approximate. Sizes and specifications are subject to change without notice. Actual useable floor space may vary from the stated floor area. Refer to building keyplate for actual orientation. E.&O.E.

C545B

1 Bedroom – 545 sq. ft.

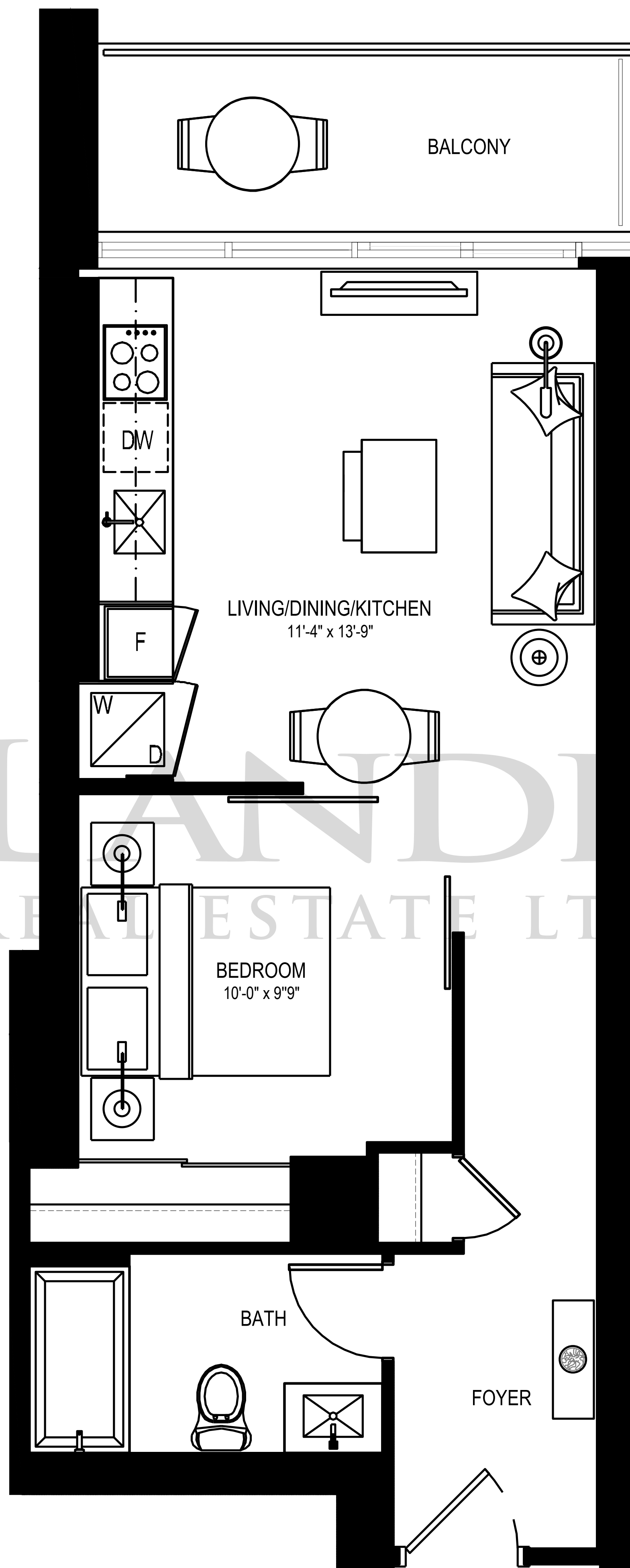

LEVEL 4



LEVEL 5



LEVEL 6

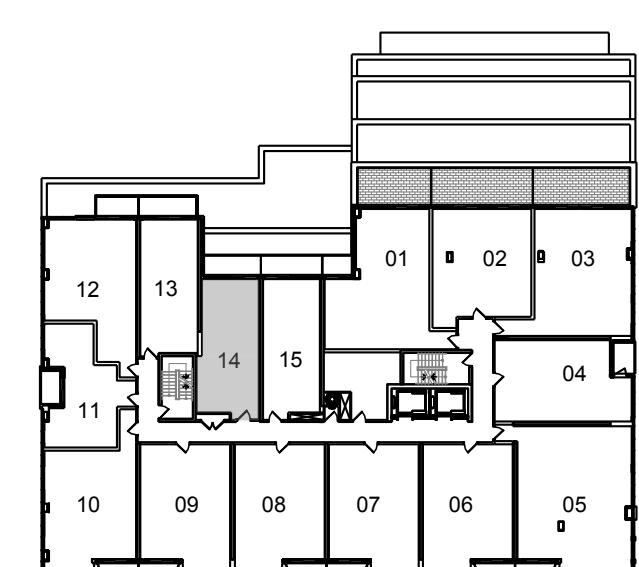

LEVEL 7

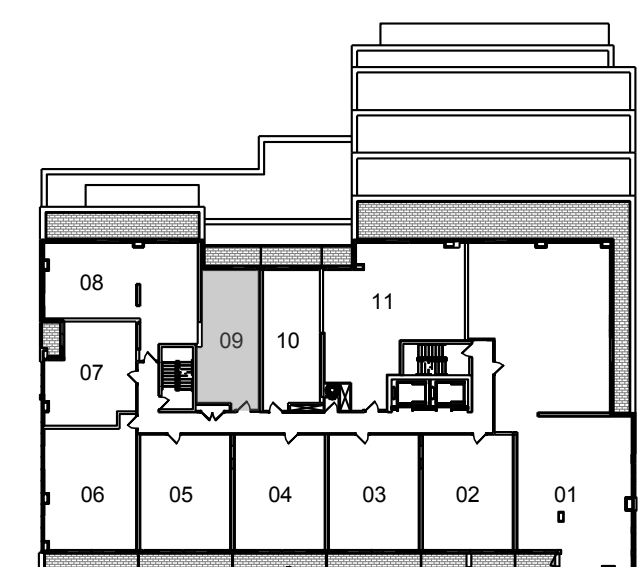

LEVEL 8

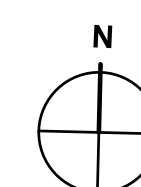

All dimensions, areas and drawings are approximate. Sizes and specifications are subject to change without notice. Actual useable floor space may vary from the stated floor area. Refer to building keyplate for actual orientation. E.&O.E.

C563

1 Bedroom – 563 sq. ft.

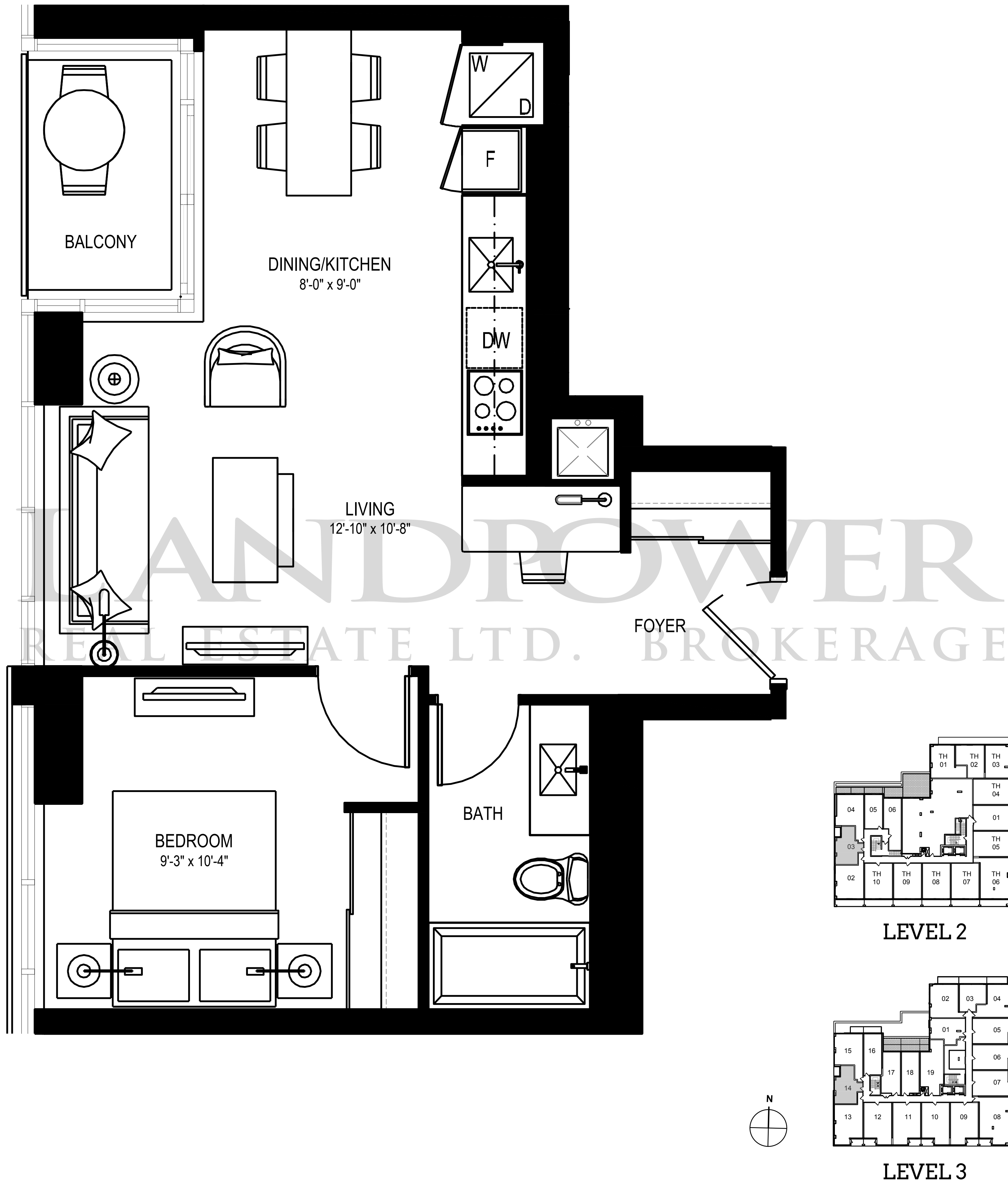

All dimensions, areas and drawings are approximate. Sizes and specifications are subject to change without notice. Actual useable floor space may vary from the stated floor area. Refer to building keyplate for actual orientation. E.&O.E.

C685A

2 Bedroom – 685 sq. ft.

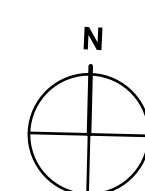
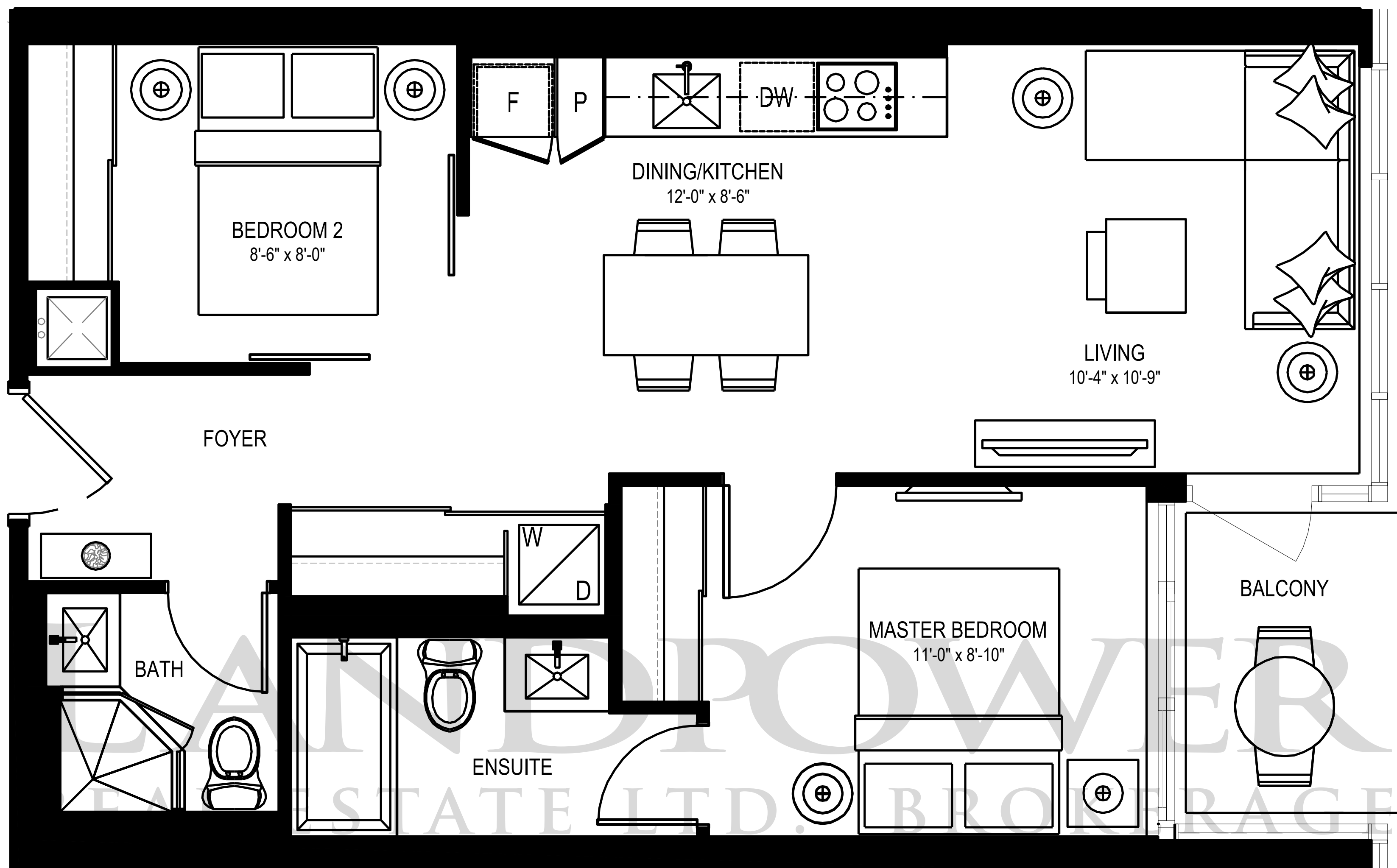

LEVEL 3



LEVEL 4

All dimensions, areas and drawings are approximate. Sizes and specifications are subject to change without notice. Actual useable floor space may vary from the stated floor area. Refer to building keyplate for actual orientation. E.&O.E.

C685B

2 Bedroom – 685 sq. ft.

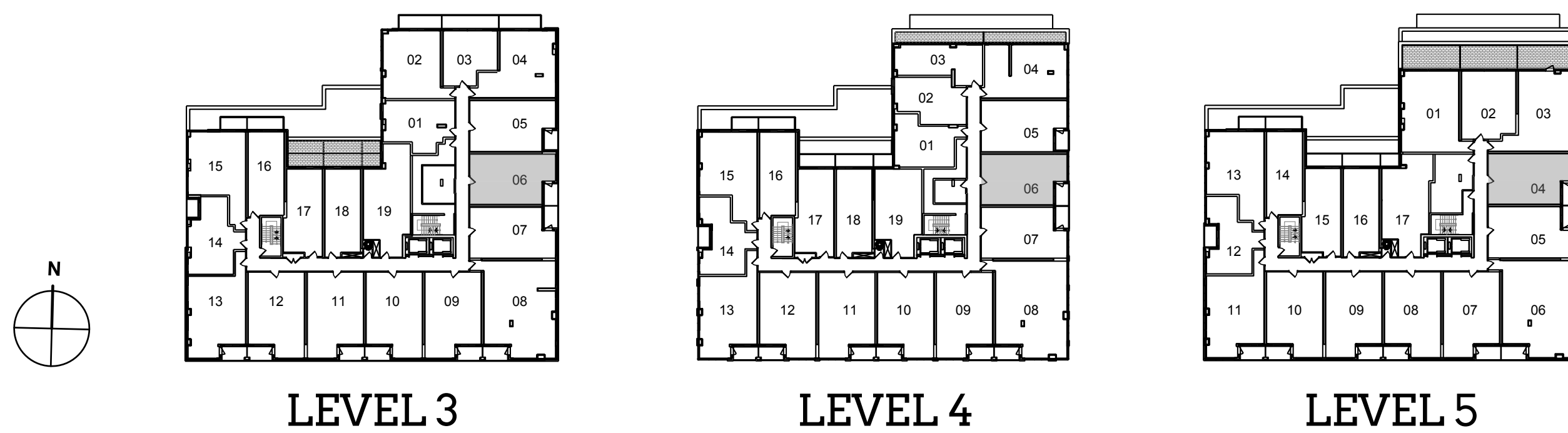
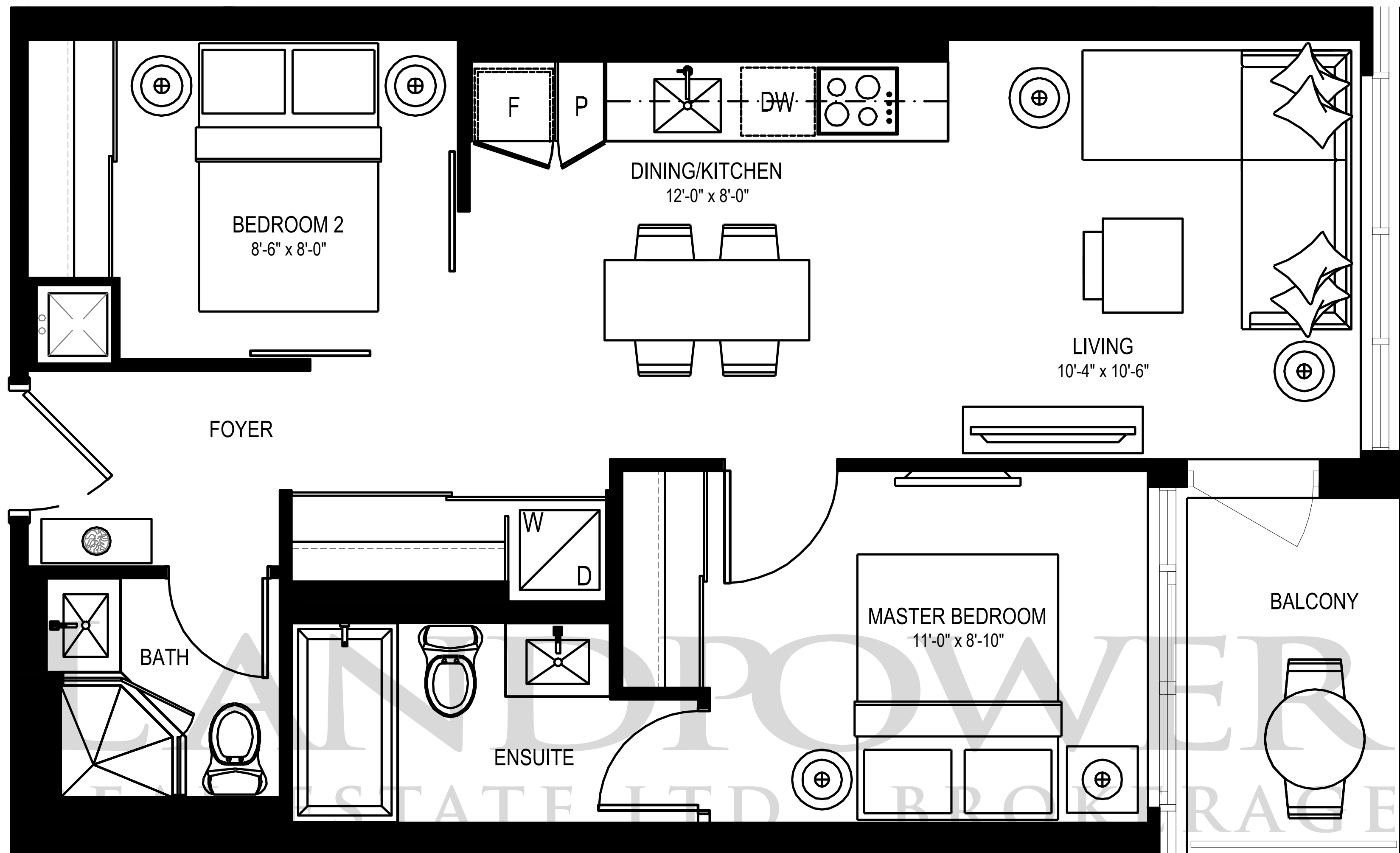

All dimensions, areas and drawings are approximate. Sizes and specifications are subject to change without notice. Actual useable floor space may vary from the stated floor area. Refer to building keyplate for actual orientation. E.&O.E.

C685C

2 Bedroom – 685 sq. ft.

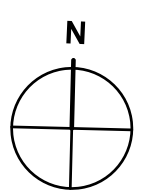
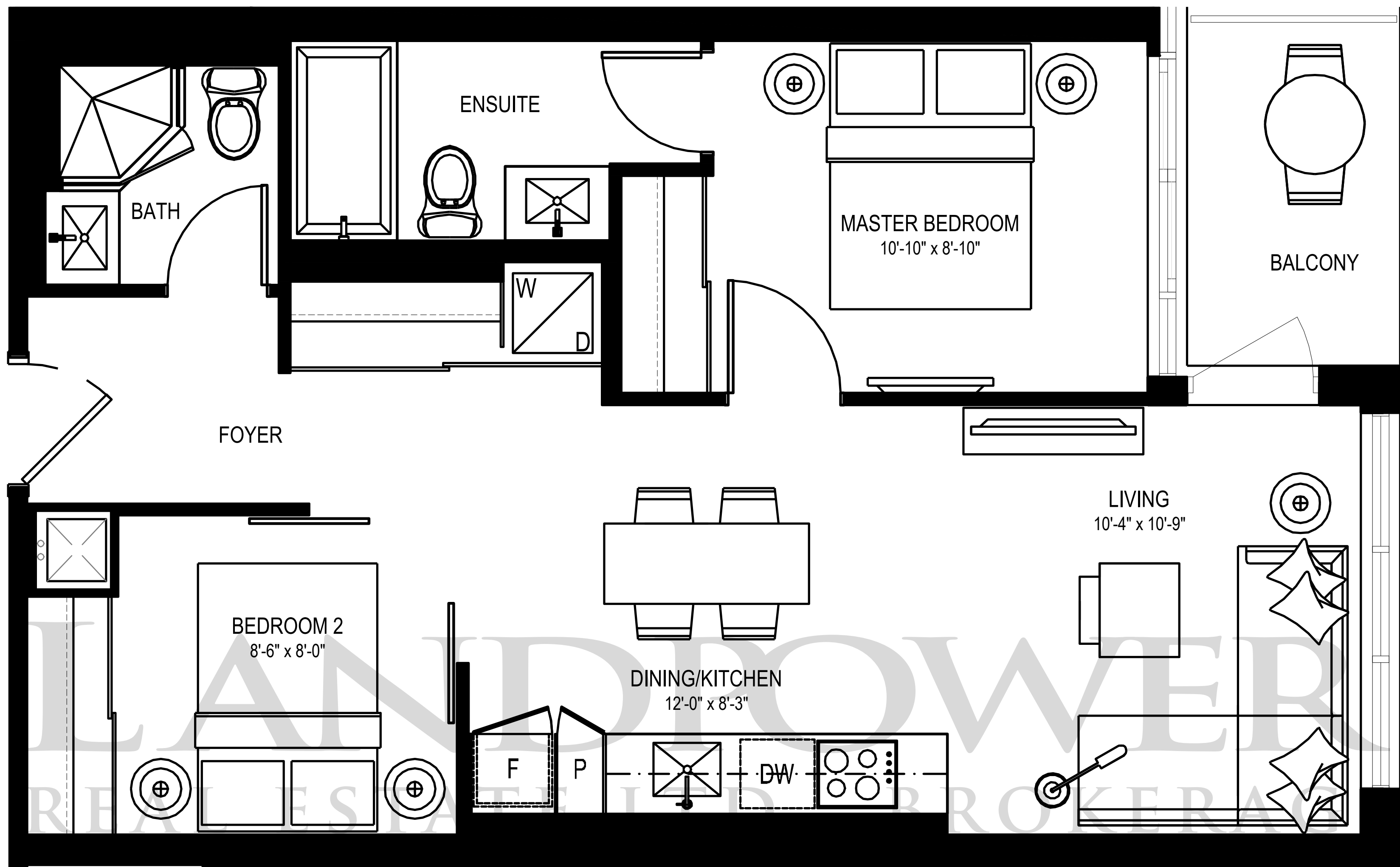

LEVEL 3



LEVEL 4



LEVEL 5



LEVEL 6

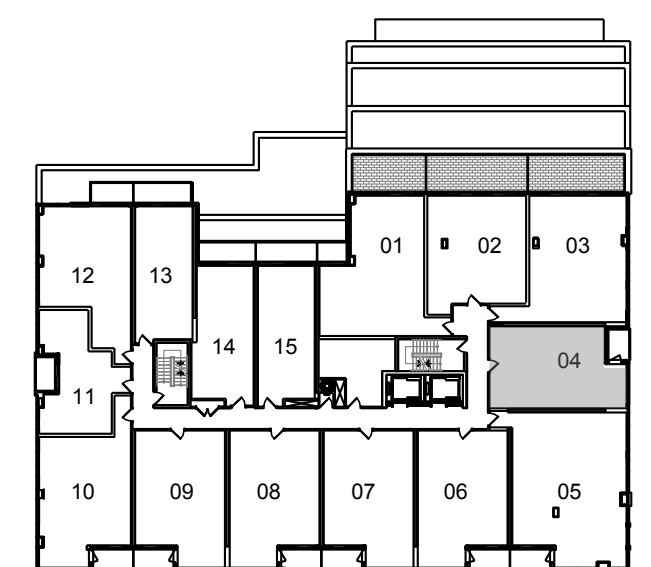

LEVEL 7

All dimensions, areas and drawings are approximate. Sizes and specifications are subject to change without notice. Actual useable floor space may vary from the stated floor area. Refer to building keyplate for actual orientation. E.&O.E.

C721

2 Bedroom – 721 sq. ft.

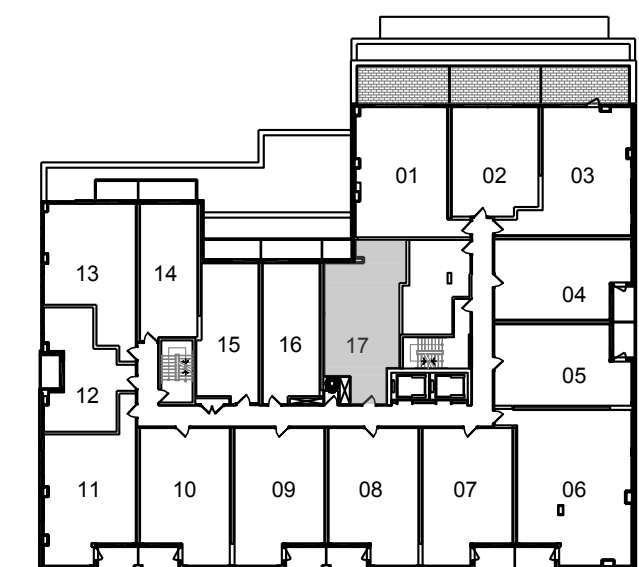
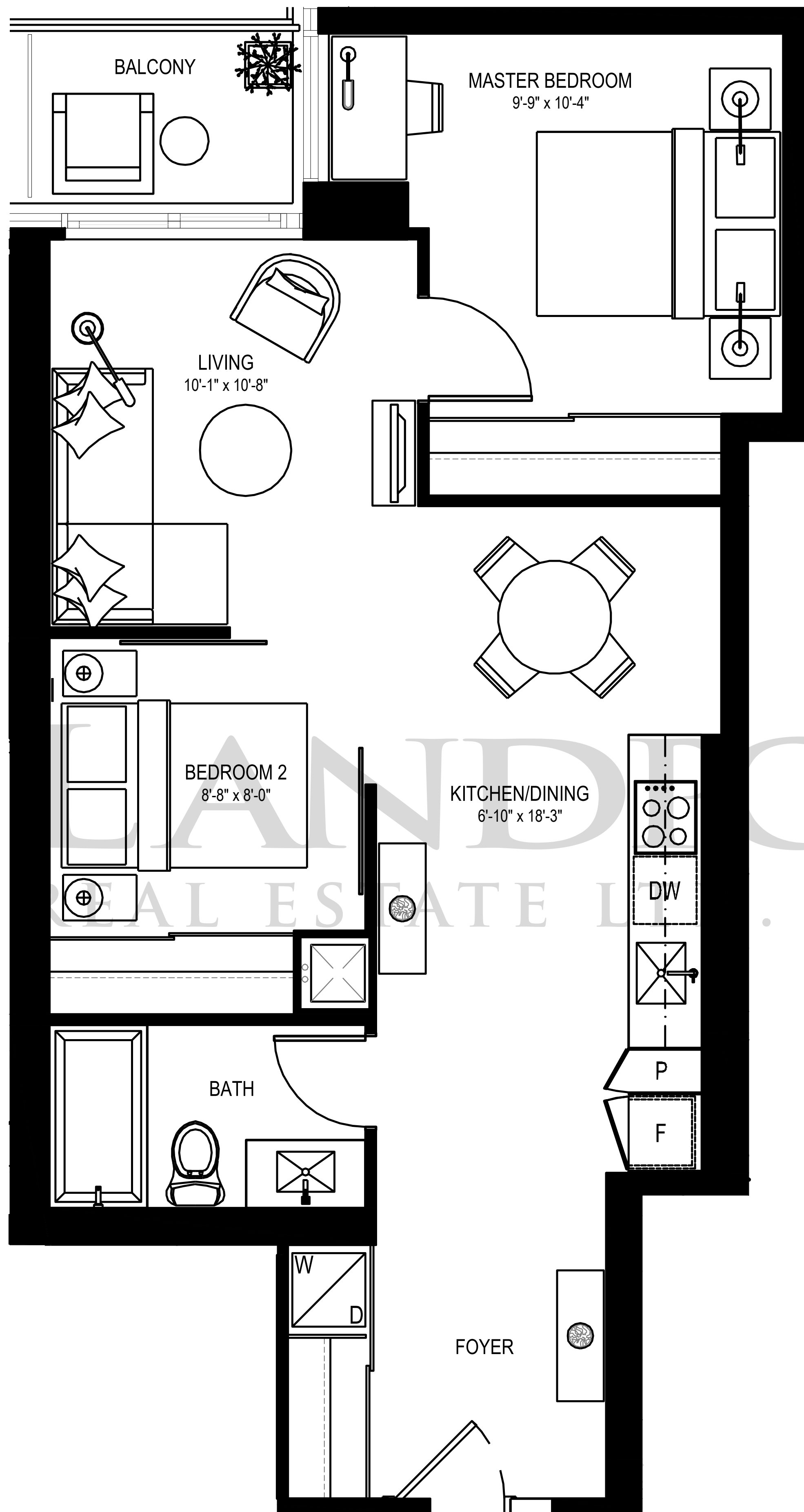

LEVEL 5

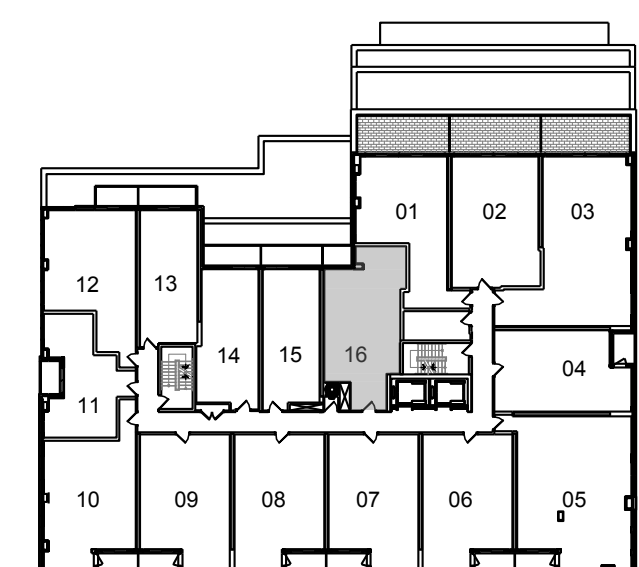

LEVEL 6

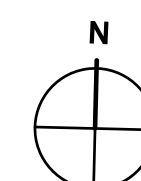

All dimensions, areas and drawings are approximate. Sizes and specifications are subject to change without notice. Actual useable floor space may vary from the stated floor area. Refer to building keyplate for actual orientation. E.&O.E.

C749

2 Bedroom – 749 sq. ft.

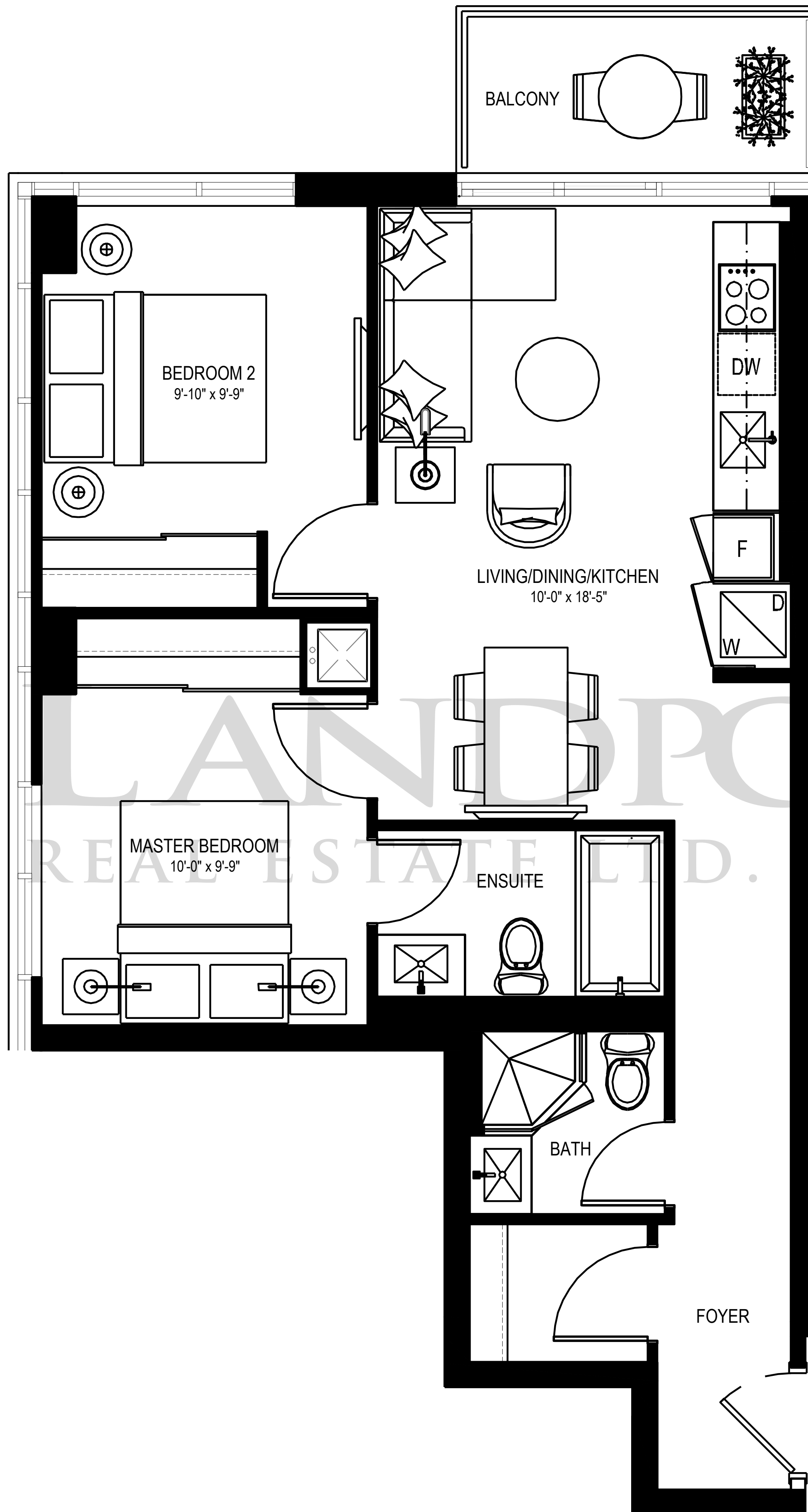

LEVEL 4



LEVEL 5

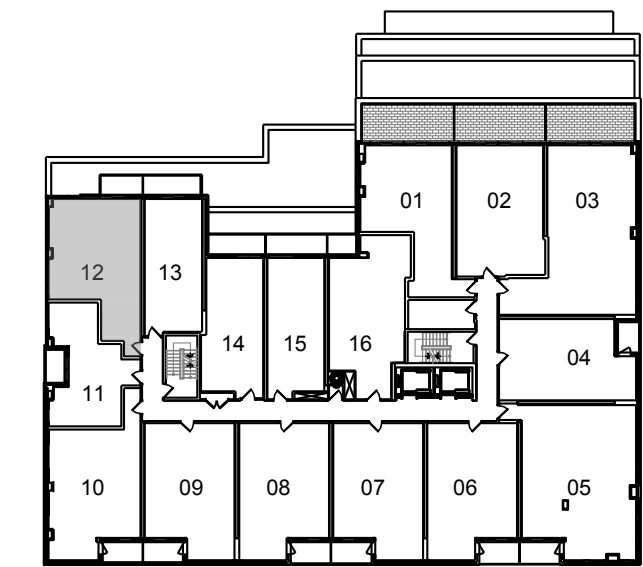

LEVEL 6

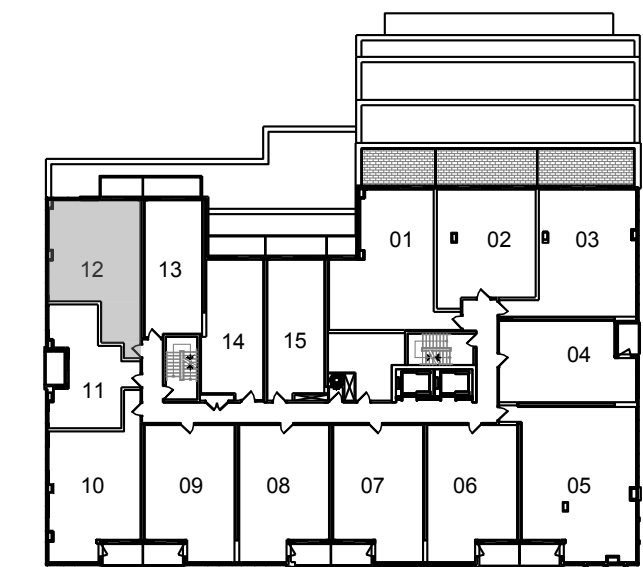

LEVEL 7

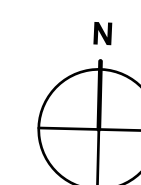

All dimensions, areas and drawings are approximate. Sizes and specifications are subject to change without notice. Actual useable floor space may vary from the stated floor area. Refer to building keyplate for actual orientation. E.&O.E.

C752A

2 Bedroom – 752 sq. ft.

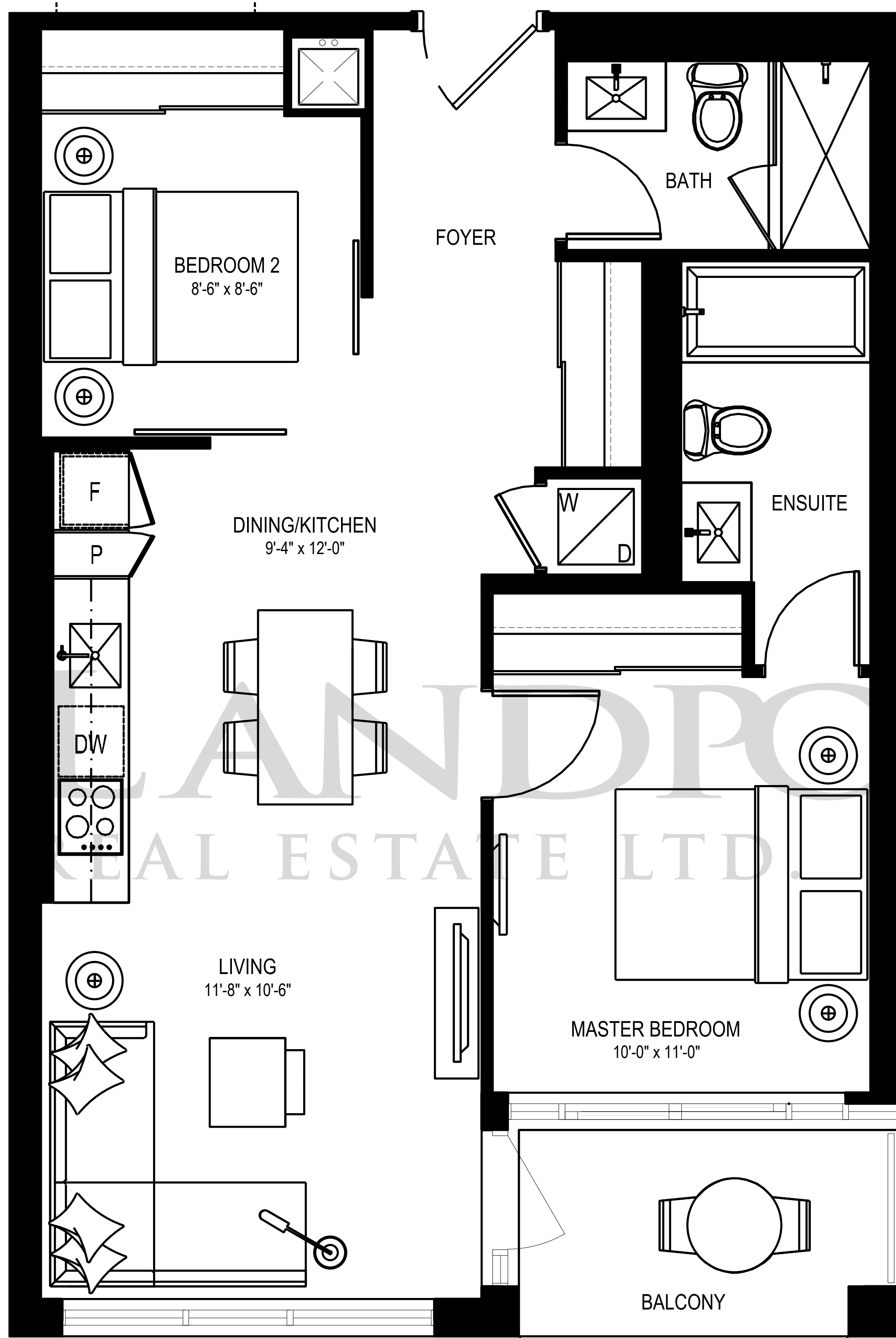

LEVEL 3



LEVEL 4



LEVEL 5

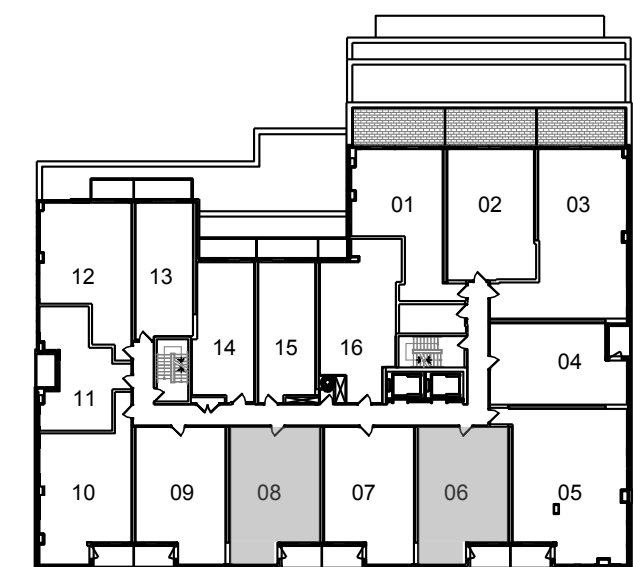

LEVEL 6

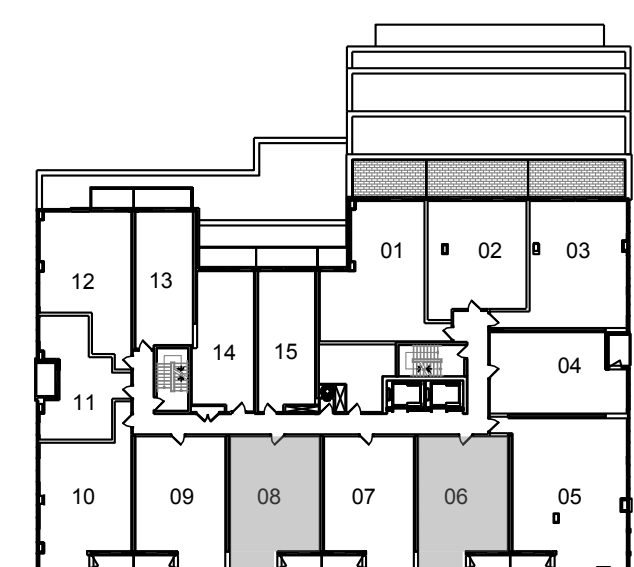

LEVEL 7

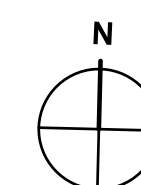

All dimensions, areas and drawings are approximate. Sizes and specifications are subject to change without notice. Actual useable floor space may vary from the stated floor area. Refer to building keyplate for actual orientation. E.&O.E.

C752B

2 Bedroom – 752 sq. ft.

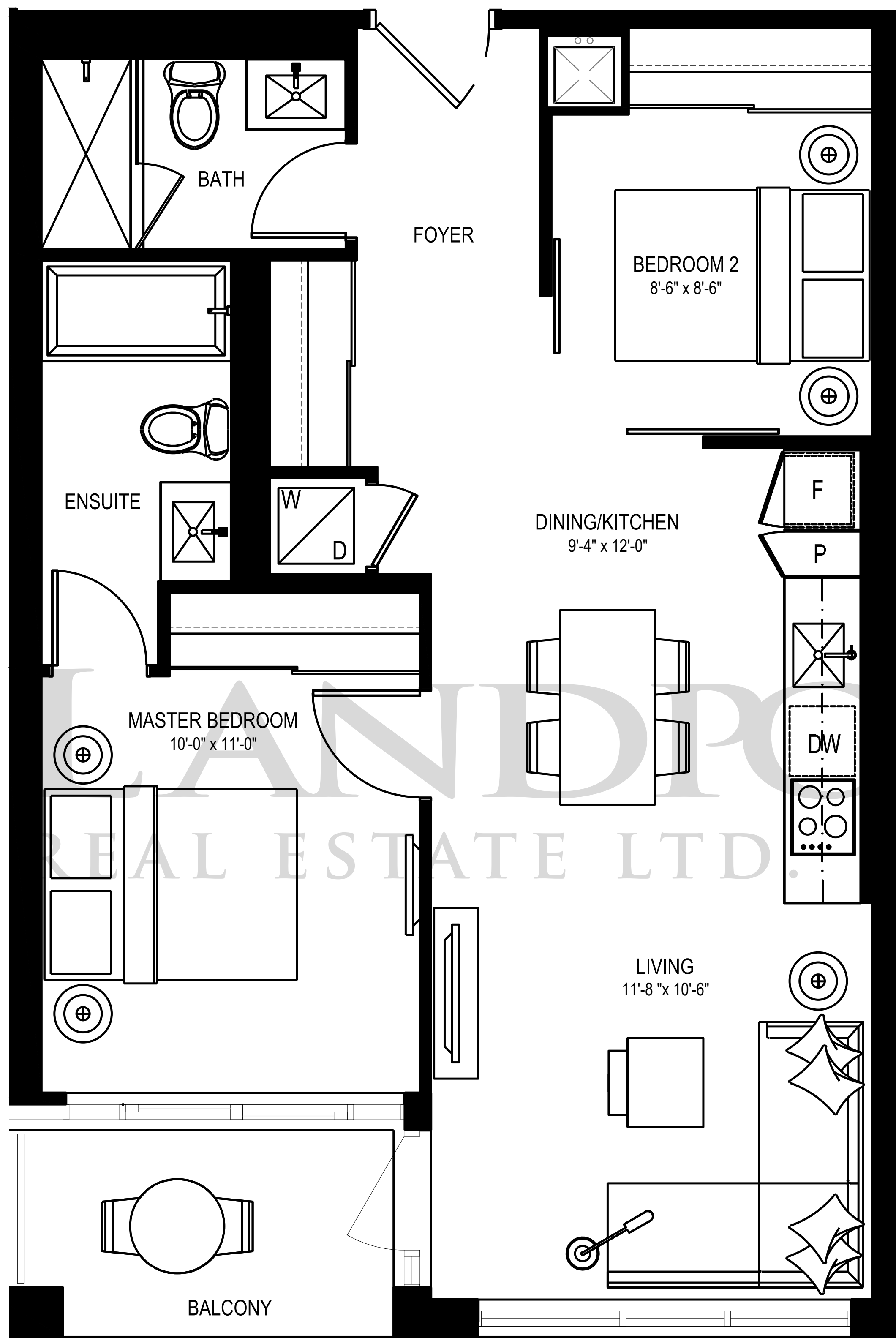

LEVEL 3



LEVEL 4



LEVEL 5



LEVEL 6

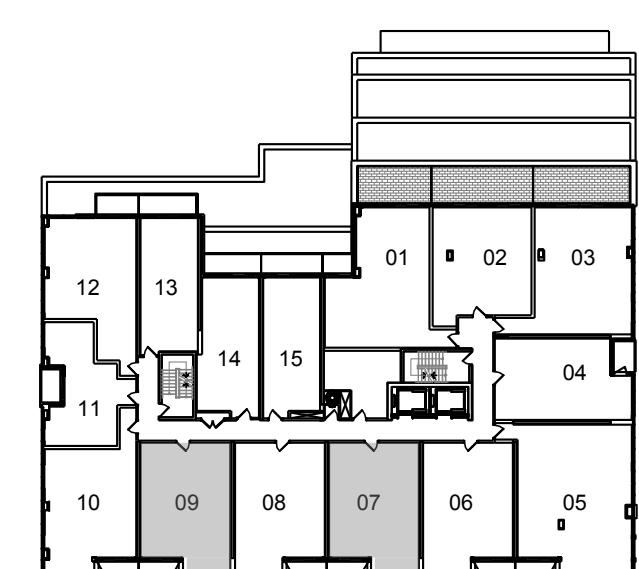

LEVEL 7

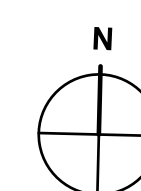

All dimensions, areas and drawings are approximate. Sizes and specifications are subject to change without notice. Actual useable floor space may vary from the stated floor area. Refer to building keyplate for actual orientation. E.&O.E.

C796

2 Bedroom – 796 sq. ft.

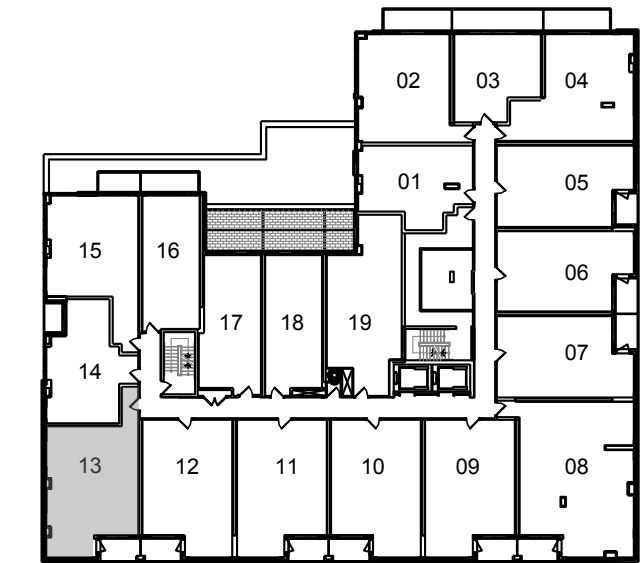
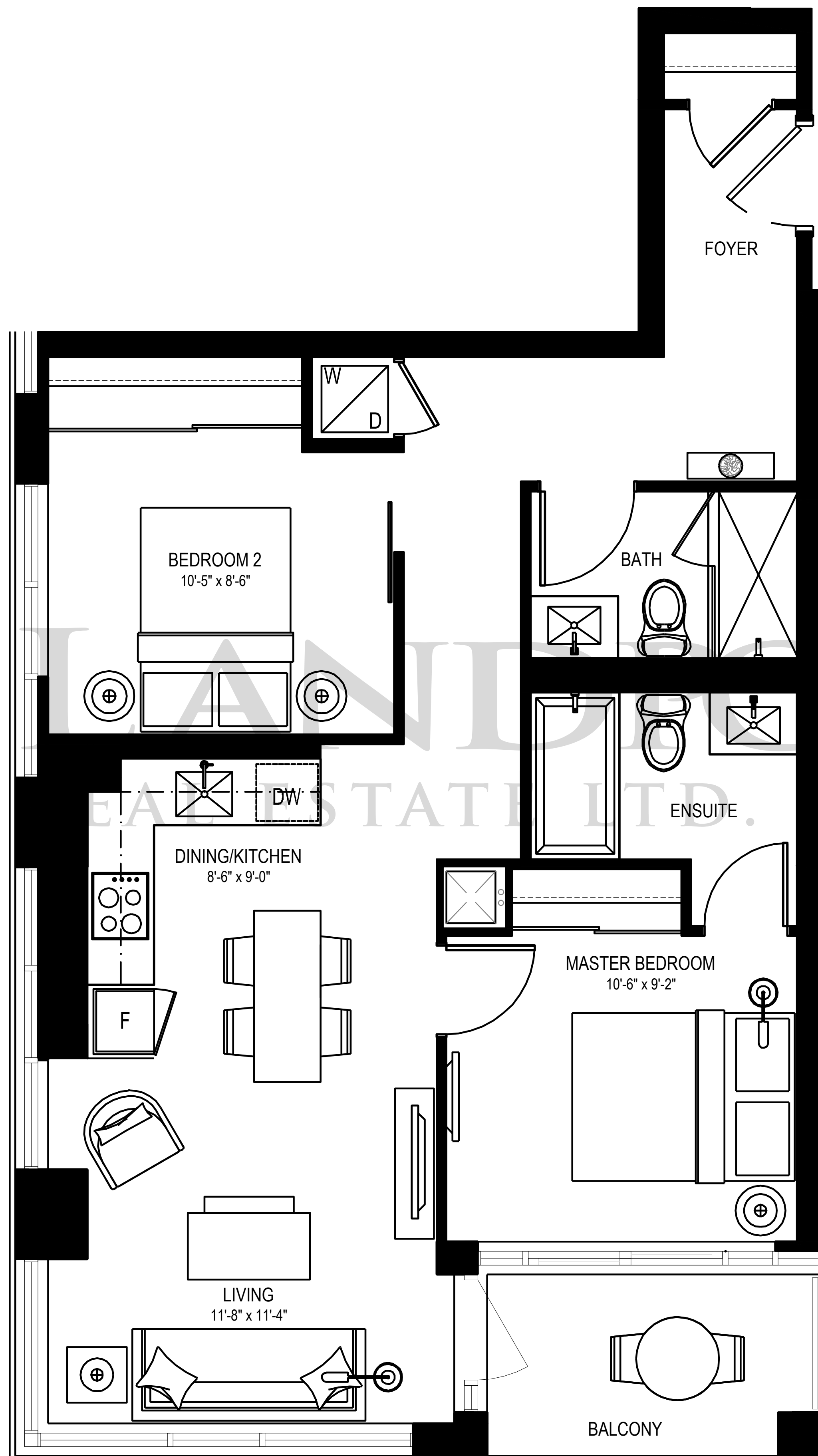

LEVEL 3



LEVEL 4



LEVEL 5



LEVEL 6

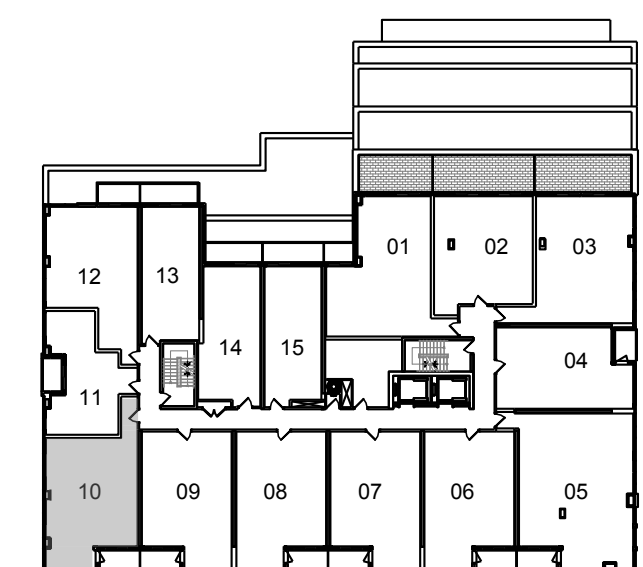

LEVEL 7

All dimensions, areas and drawings are approximate. Sizes and specifications are subject to change without notice. Actual useable floor space may vary from the stated floor area. Refer to building keyplate for actual orientation. E.&O.E.

C1136

2 Bedroom + Media – 1136 sq. ft.

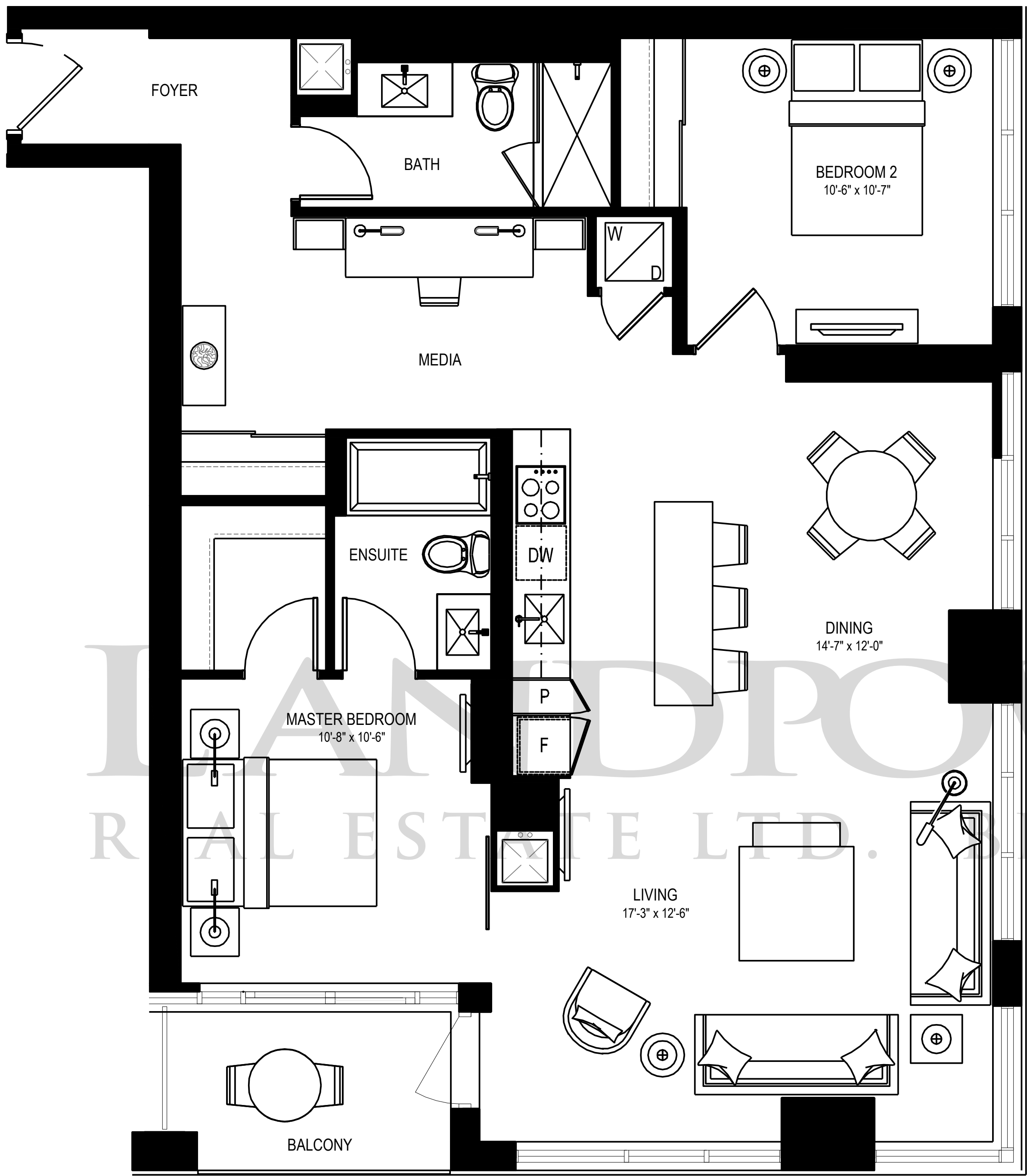

LEVEL 3

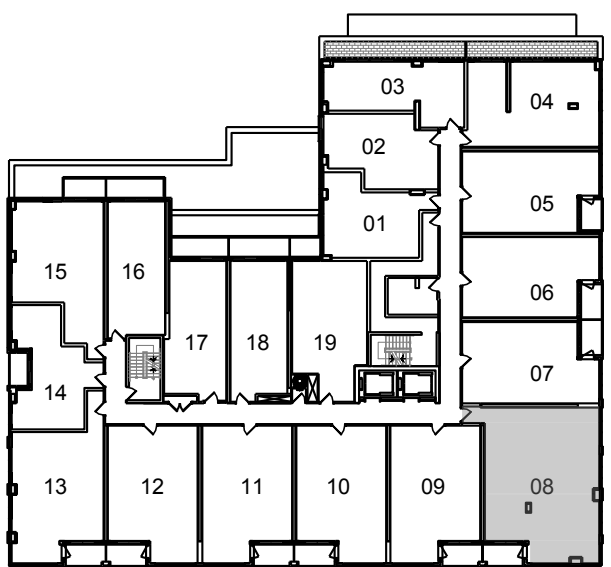

LEVEL 4



LEVEL 5

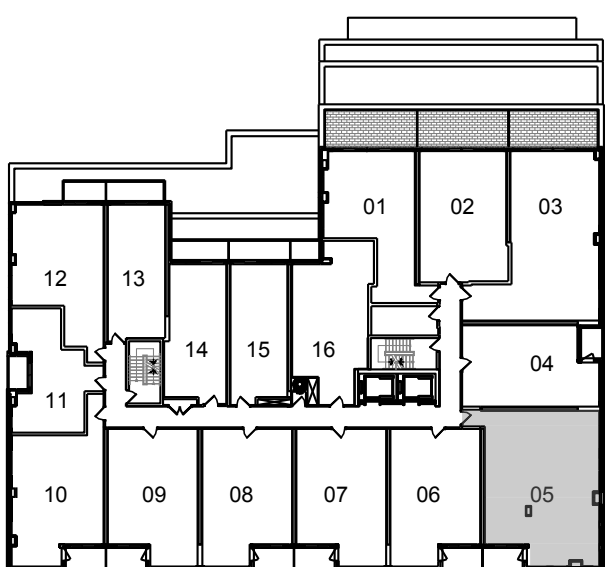

LEVEL 6

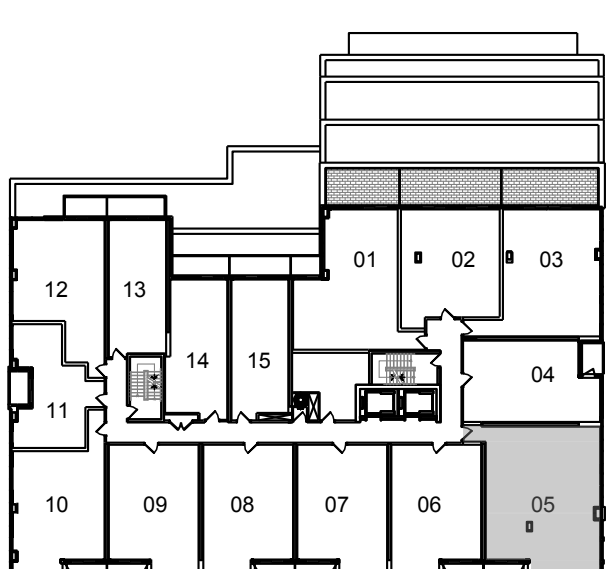

LEVEL 7

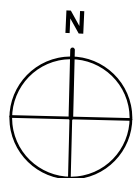

All dimensions, areas and drawings are approximate. Sizes and specifications are subject to change without notice. Actual useable floor space may vary from the stated floor area. Refer to building keyplate for actual orientation. E.&O.E.



thecodecondos.com

